DAILY, 5c

COLONIST TELEPHONES
All Departments E 4111
AFTER 11:30 P.M. AND BEFORE 8:00 A.M. AND SUNDAYS
News Desk E 4509
Reporters E 8309
Sports E 7000
Social, Island News E 0263
Circulation Mailing Room E 0725

The Daily Colonist.

THE OLDEST DAILY ON THE PACIFIC COAST—ESTABLISHED 1858

SUNDAY, 10c

WEATHER FORECAST

Victoria and Vicinity—Clear. Winds southwesterly 25 m.p.h. Colder.

Yesterday's Temperatures—Maximum, 51; minimum, 44; minmum on the grass, 39.

Yesterday's Sunshine—2 hours, 54 minutes.

NO. 92—NINETIETH YEAR | VICTORIA, BRITISH COLUMBIA, TUESDAY, MARCH 30, 1948 | TWENTY-TWO PAGES

Plans Move Ahead For B.C. System Of Hospitalization

Details Draw Nearer Completion As Pearson Confers With Experts

Measures for establishment of a Province-wide plan of hospital insurance on a contributory basis this year moved ahead here yesterday.

Though it was a holiday for the Legislature and Provincial Government staffs, Provincial Secretary George S. Pearson spent much of the day in conference with heads of the Hospitals Association and Medical Association.

No official announcement was made after the meetings, but it is understood Mr. Pearson has almost completed a draft of the scheme promised in name only by the Throne Speech and later by Premier Byron Johnson in his policy speech.

Probability is that the hospitalization bill will not reach the floor of the House until late in the session. It will have to be given a thorough going-over in Coalition caucus before it is ready for presentation to the Legislature.

Details of the plan that is being worked out are being kept secret in the meantime, but from reliable sources it is understood the scheme is being formulated to:

1. Bring hospitalization "within the reach" of all residents of the Province, as promised by Premier Johnson.

2. Provide advantages similar to those enjoyed by workers now contributing to the Blue Cross group system.

3. Avoid interference with bona fide hospitalization organizations providing coverage at reasonable terms.

Full-scale health insurance, which would cover medical as well as hospitalization costs, will not be introduced this year.

Pending completion of the scheme now being crystallized, Government officials remain silent as to how collections will be handled.

MacDonald Holds C.C.F. "Hosts" to Communists

Communists are infiltrating the C.C.F. Party in British Columbia, it was alleged by Mines and Municipalities Minister R. C. MacDonald in a radio address last night.

"One of these days," he said, "we may find them in the Legislature or in control of the C.C.F. Party, just as they have got control of the labor unions."

Leaders of the C.C.F. had encouraged workers to break the law during the Nanaimo laundry dispute. It was not surprising, therefore, "that the Communists should look upon the C.C.F. as a friendly, responsive group, ready for union, with the same revolutionary goal."

In telling his talk "Socialism Can Mean Revolution," Mr. MacDonald contended the goal of the C.C.F. was still revolutionary and supported his contention by quoting statements of Colin Cameron, British Columbia head of the party.

"They call themselves Socialists, but to me they are not like Mr. Attlee's Socialists in Britain—the representatives of the British working man and woman, who . . . are closer to the Conservatives than Socialists as we understand these terms in Canada.

"No," he said, "these British Columbia adherents are more radical, more destructive, many of them, than is generally appreciated — although I think, so far as the members of the Opposition in the Legislature are concerned, they have trimmed their sails to the breeze of public opinion. They are taking in a reef here and there."

SEES PARALLEL

In Communist attempts to infiltrate the C.C.F., he claimed, British Columbia presented a very impressive parallel to the pre-revolutionary situation in Czecho-Slovakia.

He urged workers to eliminate Communists from leadership of labor unions, stating it was difficult to expect employer groups to "work in harmony with union leaders whose avowed intention is the destruction of private industry and the seizure of national wealth for the Communist Party."

Amendments to British Columbia labor legislation were being worked out for introduction at the current session of the House. They represented combined advice of employers and union leaders whose advice was being carefully considered by the Labor Relations Board.

Turning to the demands of municipalities, Mr. MacDonald said he wished the Government could do more but its revenue was not as elastic as some of its critics seemed to think. Direct aid had risen from $2,965,000 in 1941-42 to $18,000,000 proposed this year.

Instead of criticisms and complaints from municipalities, he said, the Government was entitled to gratitude and congratulations.

Police Ambush Ends in Death For Burglar

TORONTO, March 29 (CP).—One safecracker was killed tonight as two quick-shooting detectives dropped three alleged yeggs as they attempted to roll a safe from the Toronto Co-operative Florists Company Limited.

Killed was a man tentatively identified as William Poole, believed to be from Winnipeg.

Wounded and taken to hospital were: Norman Bailey, 25, shot through the chest and arm, and Albert Smith, shot through the leg.

The plainclothesmen were posted in the warehouse tonight at closing time in line with a decision reached after the president of the company told police his suspicions had been aroused by two men who visited his office last Thursday.

Tonight three men broke in and started to roll the safe, which is on wheels, toward the back door. The detectives, hiding behind a rack, turned on the light and ordered the three to stop.

Two of the men started to run and police say the third reached toward his pocket. The detectives opened fire, dropping Poole and wounding the others.

General Wants No Politics

WASHINGTON, March 29 (AP).—Maj.-Gen. Floyd Parks, army press chief, said tonight that Gen. Dwight D. Eisenhower "under no conceivable circumstances" would consent to be drafted as the Democratic candidate for president.

Parks said Eisenhower, who now is writing his memoirs, is unaffected by the efforts of anti-Truman Democrats to secure him as their candidate.

TODAY'S FEATURES

Comics	Page 20
Culbertson on Bridge	Page 4
Editorials	Page 4
Finance	Page 9
Local News	Pages 3, 21
Marine News	Page 21
Radio Programs	Page 13
Social	Pages 6, 7
Serial Story	Page 20
Sports	Pages 11, 12
Theatres	Page 8
Vancouver Island News	Page 19

Britain Remains Firm on Leaving Palestine

Despite the American change of attitude on the partition of Palestine, Britain is determined to adhere to its troop-evacuation program and surrender of the mandate on May 15. In the upper picture troops of the 66th Anti-Tank Regiment and 33rd Airborne Regiment are shown loading their gear on the docks at Haifa. In the lower picture the troops are seen as they are ferried out to a transport in Haifa harbor for the voyage home to England.

Lioness Injures Bewildered Boy

TORONTO, March 29 (CP).—A lioness and 14-year-old Keith Robinson of Bancroft, Ont., met today in one of the Coliseum's corridors at the exhibition grounds, and the boy received arm scratches before he realized the animal was not a "big dog."

Escaping in the middle of the second act of circus, the lioness terrified a special matinee audience of children before it was captured in a washroom.

The boy had his windbreaker torn — the lioness struck twice at him before he ran—but his injuries were not serious.

Mayor Jones Remains Critically Ill

KELOWNA, B.C., March 29 (CP).—Vancouver Mayor Charles Jones was "resting" in hospital here tonight but attending physicians said condition of the 66-year-old chief magistrate remained "very critical."

Dr. W. J. Knox said the mayor's circulation is "bad" following a sudden heart attack early this morning. "His condition remains extremely critical," he said.

"We told him the whole city of Vancouver was pulling for him and he immediately expressed his gratification at the sympathy so expressed," said Dr. Knox.

Mayor Jones has been in the Okanagan city recuperating from an attack of bronchitis suffered while on a recent trip to Eastern Canada.

U.N. Will Establish Jewish Government

LAKE SUCCESS, March 29 (AP).—The United Nations Palestine Commission decided tonight to proceed as rapidly as possible to create a provisional Jewish Government in Palestine.

The decision was announced in a letter to Moshe Shertok, head of the political department of the Jewish Agency. A high United Nations official said the agreement was unanimous.

The five-member commission informed Shertok that it was obligated by the General Assembly's resolution of last November 29 to take all possible steps to implement the partition of Palestine. It said it intended to do so unless it received orders to the contrary from the Security Council.

The commission cautioned the Jewish Agency, however, that the provisional government could exercise no authority before May 15, when Britain turns over her mandate to United Nations.

The decision came a few hours after a spokesman for the United States delegation disclosed that Chief Delegate Warren Austin would go before the Security Council tomorrow to appeal for a truce in Palestine.

Austin said ten days ago he also would ask the council to call a halt to the commission's efforts to partition the Holy Land. There was no indication, however, when such a proposal would be laid before the council.

The Jewish Agency has asked the commission to approve a provisional council of government selected by the agency. The United Nations advised Shertok that a decision would be reached on this matter after consultations with all groups wishing to be heard.

A United Nations official said an overwhelming majority of the organizations consulted in Jewish areas of Palestine had agreed to representation through the agency. However, consultations are continuing.

The United Nations partition plan provides that provisional councils of government for the projected Jewish and Arab states would be started April 1, 1948. The two new countries would become independent October 1, 1948. Some time between the two dates the provisional councils of government would be replaced by elected governments.

Troop Reports Now Queried

TRIESTE, March 29 (AP).—Several sources with official connections expressed doubt tonight that Yugoslavia had moved more troops into its occupation sector of the Free Territory of Trieste. Troop movements were reported by pro-Italian refugees who moved into the British-American zone from the Yugoslav zone.

Takes Frozen Salmon to U.S.

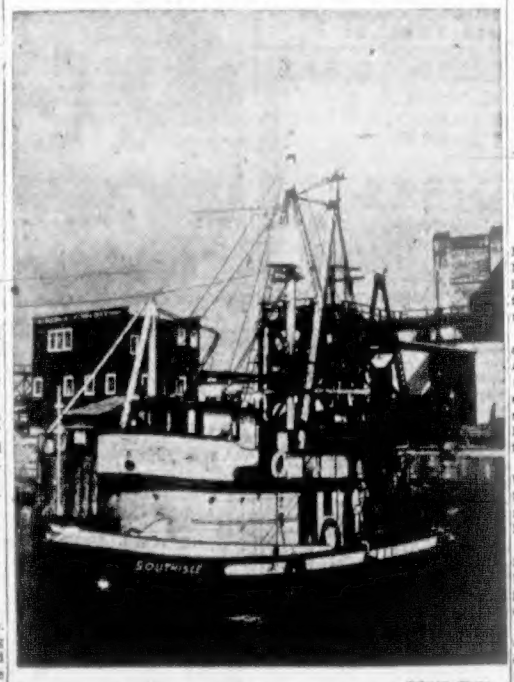

—Colonist Photo.

More than 80,000 pounds of frozen salmon went from Victoria to Seattle yesterday in the holds of the seiner-packer Southisle, of B.C. Packers, Ltd., pictured above at Ogden Point dock of the firm. Built in New Westminster in 1942, the 78-foot Southisle is under command of Arthur Balkwill, Vancouver. The vessel has a crew of four.

Brokers Run Messages As Wall Street Tied Up

NEW YORK, March 29 (AP). — A strike of union employees of the New York Stock and Curb Exchanges today brought picket lines to Wall Street, heart of world finance, but markets maintained their operations.

Most of the employees on strike were page boys, runners, clerks, telephone operators and pneumatic tube operators.

Bankers who have not appeared on the floor of the exchange for years were handling telephone orders.

Brokers who ordinarily have no other duties than filling customers' orders were running slips to the quotation room, answering telephones, operating pneumatic tubes.

Women and girls appeared on the floor of the exchanges as pages and messengers for the first time since the war.

It was impossible to determine the exact effect of the strike on the volume, which can vary widely on successive days. Brokers termed the trading "more or less normal."

The internal quotation services, through which prices are posted on the big board in the exchange, were not operated and members obtained quotations from the floor.

Outgoing quotation ticker services, which carry the quotations from the exchange to members' offices and news services, went along without a hitch, however.

Emil Schram, president of the Stock Exchange, said the strike "will have no serious effect whatever on the exchange."

Schram said the main issue of the strike is union security.

"We have never discharged an employee for joining a union," Schram told newspapermen, "and we will never discharge one for not joining a union."

Marshall Met With Posters

BOGOTA, Colombia, March 29 (AP). — Communist posters depicting George C. Marshall as a Nazi greeted the United States Secretary of State today when he arrived to take part in the Inter-American conference. The conference faces the issue of Communism after its official opening tomorrow afternoon.

Plan for Equalization Of Freight Rate Load To Be Announced Today

Board's Method May Withhold Boosts on Some Western Rates

OTTAWA, March 29 (CP). — A formula for partial equalizaztion of the burden of freight rates between Eastern and Western Canada will be announced tomorrow by the Board of Transport Commissioners in its decision on the railways' application for rate increases, it was learned tonight.

It was reported that this formula would be worked within the framework of a general increase in freight rates of something more than 20 per cent.

The railways have asked for a percentage increase of 30 per cent on most of their freight traffic.

The decision equalizing East-West freight-rate levels will take into account a present higher scale in the West estimated at about 7 per cent above the Eastern level. The dividing point is the Head of the Lakes.

It was understood the board's method of equalization would consist in withholding increases from certain rates in the West.

BAN REFUSED

While the Maritimes asked a ban on any rate increases for that area, it was learned they were not to obain any ban and would receive the same treatment as the rest of the country generally.

The question of East-West rate levels was one of the major points at issue during hearings before the Transport Board, and Western counsel and witnesses held the West should receive special treatment on the ground that its rates were considerably higher than in the East.

Any increase granted—no matter what size—likely would have a bearing on the cost of many articles used in everyday life, such as food and clothing. Flour, steel and textiles, which necessitate long hauls, likely would increase.

The verdict in the case—to be handed down in the commissioners' courtroom at 10 a.m. E.S.T.—will climax a case that started almost one and a half years ago and was fought through every province in the Dominion.

While speculation on the board's decision has been running rife here for several days, the decision still was a secret tonight.

It is to be read by Chief Commissioner J. A. Cross, who presided over public hearings that ran 150 days last year. The board's executive order in the case is expected to run to some 2,000 words, accompanied by a lengthy "reasons for judgment" of more than 50,000 words.

At stake is approximately $100,000,000 a year—the amount the railways would receive in additional revenue if they are granted the full increase they ask.

This boost would cover the carriers' tolls on virtually all commodities except export grain moving between the West Coast and the Head of the Lakes.

Twenty-three Canadian railway companies joined in the application, including the two trans-continental lines, the Canadian National and Canadian Pacific Railways.

Plane Order "Blunder" Says Drew

Howe Holds Claim Diverts Attention

TORONTO, March 29 (CP).—Premier Drew of Ontario charged tonight that construction of North Star passenger aircraft—under Federal Government contract—is a "colossal blunder."

Canada, one of the great air powers at the end of the World War, has as a result been "relegated to a very unimportant role on the air routes of the world," he said in a statement.

Federal authorities had "compelled" Trans-Canada Air Lines to limit itself to use of North Stars, "which will be obsolete before the first order is completed."

Premier Drew's statement was the latest development in a controversy with Trade Minister Howe in connection with Ontario's air immigration plan. He charged last week that Mr. Howe "scuttled" the scheme, under which 7,000 Britons have come to Canada.

In Ottawa, Trade Minister Howe, replying to Premier Drew, said tonight that "the only blunder the Canadian Government made was in trying to protect Mr. Drew and his pals in the United States."

He declined to elaborate.

Mr. Howe said Mr. Drew's charge regarding North Star aircraft was made to divert attention "from the difficult housing situation."

A Federal housing scheme was cancelled by Mr. Howe after the Ontario Legislature gave second reading to a bill giving municipalities the right to cut off services to Wartime Housing areas

BULLETINS

Seek Aid

PEIPING, March 30 (Tuesday) (AP). — Twenty-five missionaries in Communist-besieged Tatung sent urgent appeals for help today. A plane was chartered to evacuate them.

Curfew Imposed

ACCRA, Gold Coast, March 29 (Reuters).—The curfew imposed in this British West Africa colony a month ago and lifted last Monday was reimposed tonight after a crowd tried to loot stores.

The curfew was imposed originally on February 29 after "cost-of-living" disorders in which 21 persons were killed and 228 wounded.

Trainmen Killed

JERSEY CITY, N.J., March 29 (AP).—Two trainmen were killed and two others severely injured tonight in the head-on crash of two freight trains.

Lewis Accepts Summons To Appear Before Court

WASHINGTON, March 29 (AP).—A Federal marshal tonight served a summons on John L. Lewis commanding him to appear in court tomorrow and explain why he should not give a Presidential board the miners' side of the current pension dispute.

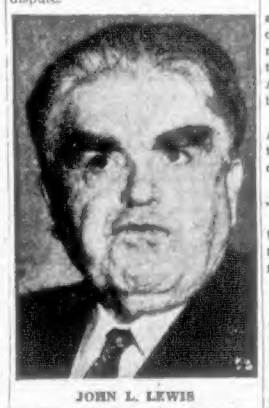

JOHN L. LEWIS

The court order was finally handed to Lewis after the miners' chief had scorned a subpoena from the inquiry board set up by President Truman. The board has been delving into the issues involved in the two-weeks-old soft coal strike.

A dramatic game between the representatives of the United States marshal's office and Lewis late today sent photographers and reporters from the U.M.W. headquarters to a Midtown hotel and then to the Lewis residence in Alexandria.

The writ finally was served under a flickering hall light in Lewis' colonial home. Three United States marshals presented themselves at the stately entrance to the house. A voice in the darkness of the vestibule said, "Only one, please."

The three rushed into the place. A couple minutes later, however, two of them emerged and the door closed quietly behind them.

Lewis accepted the paper from J. J. Braithwaite.

In issuing the summons for Lewis, the court acted at the Government's request after he had paid no attention to the board's papers.

Rebel Poet Quits Party

LONDON, March 29 (AP).—Van Blatny, 29-year-old Czech Communist poet, rebelled tonight against the party for giving poets "a list of themes for our poems."

Blatny said he is quitting the party, resigning from the Czech Syndicate of Authors and refusing to go home from a trip to England.

President of U.S. Newspaper Guild Cites Law to Prove Soviet Control

GENEVA, March 29 (CP).—Harry Martin, president of the American Newspaper Guild, cited a Russian law today as proof of his charges that the Russian press is Government-controlled.

Yacob Lomakic, Russia's representative, in turn charged the American press with attempting to spread abroad "pornographic literature and pin-up girls" which he said led to a wave of juvenile delinquency in the United States itself.

The exchange took place at the United Nations conference on freedom of information attended by representatives from 56 countries including Canada.

Martin read to the committee on reception and publication of news the entire statute on control of the press in the Soviet Union, and upon conclusion declared:

"I submit that the representatives of any Government practising a control so rigid, so complete and so monopolistic as this, are scarcely in a position to criticize the free press of any other peoples."

Lomakic spoke after Martin, but made no reference to the latter's quotation of Soviet law.

Martin read the 1,000-word statute of Gavlit, which he described as the "main administration for affairs of literature and publishing houses of the Russian Soviet Federal Socialist Republic."

The statute placed full control over all newspapers, periodicals, photographs, radio broadcasts, lectures, exhibitions and films in the hands of the "People's Commissariat of Education."

It authorized banning from publication of any works containing "agitation and propaganda against the Soviet authority and the dictatorship of the proletariat," Martin said.

CODE OF HONOR

Indian delegate Sir Ramaswami Mudaliar made an appeal to journalists throughout the world to band themselves together in defence of their professional ethics and to draw up a journalists' code of honor.

Sir Ramaswami said his proposal was not a case for Government action but a matter for journalists themselves.

He proposed an international body which would censure or expel members for actions against journalistic ethics, which would examine complaints by Governments of misrepresentation and distortion. The profession would also be protected by a code of honor in the same way as the medical and legal professions.

Hector McNeil, Britain's Minister of State, said controversy, argument and the display of differing ideas were the lifeblood of British journalism.

"Britain was not unappreciative of the anxieties of the Soviet and Slav states over possible German revival."

Highs and Lows Of the Weather

	Min.	Max.	Precipitation
Montreal	31	46	..
Toronto	36	51	..
Port Arthur	31	39	.03
Winnipeg	4	31	.01
Regina	3	37	Trace
Saskatoon	— 8	35	..
Medicine Hat	27	44	.10
Calgary	23	42	.08
Edmonton	24	39	.01
Kamloops	34	47	..
Prince Rupert	35	45	.10
Seattle	43	52	Trace
Chicago	39	49	.01
San Francisco	50	64	.01
Los Angeles	56	67	.04
New York	39	46	..

Secret Underground H.Q. of British War Cabinet

Secret undergound headquarters of British War Cabinet and Chiefs of Staff in Marsham Street, Westminster, are to be preserved. Photo shows map room where progress of World War was watched anxiously and where Britain's top-ranking officials worked day and night.

Pre-Election Disorders Result In Two Fatalities Near Milan

ROME, March 29 (AP).—Two Communists were killed and a Communist and a Rightist were reported injured today in pre-election disorders in the Milan area.

There were predictions that the incidents would touch off political trouble in Milan. The Communist-led Chamber of Labor already has scheduled a demonstration by the unemployed for tomorrow in the heart of that strongly Leftist city.

Milan police said the Communist casualties occurred during shooting at the village of Samoglia, 25 miles southwest of Milan. Newspaper accounts said the shooting began when a group of Communists en route from one village to another got into an argument along the way.

The Rightist, a speaker for the National Bloc, was said to have been beaten in the industrial town of Legnano, 12 miles north of Milan.

Heretofore the campaigning for the April 18 Parliamentary Election has been generally orderly.

Premier Alcide de Gasperi defied threats by Italy's Communists to use force if they are denied positions in the Government after the election.

The Christian Democratic Premier said:

"If it is a question of force, the force is in the hands of the Government."

Canadian Firms Mentioned In U.S. Trial

TOLEDO, O., March 29 (AP).—United States Government lawyers dealt with manufacturing agreements between American and Canadian companies today in the United States District Court trial of eight flat glass manufacturers accused of anti-trust law violations.

They introduced documents designed to show that Libbey-Owens-Ford Glass Co., of Toledo and the Pittsburgh Plate Glass Co., of Pittsburgh, licensed their patents to Canadian manufacturers under an agreement.

The agreement, the Government said, provided that American companies would not export glass to Canada if the Canadians did not ship glass to the United States.

The Government contends these agreements formed a part of the alleged conspiracy to allocate production and control the market.

One of the licences, the papers disclosed, was issued by Libbey-Owens to the Hobb Glass Manufacturing Co., Ltd., London, Ont. It was issued, court evidence showed, after W. D. Davidson, Hobbs' general manager, threatened a price war December 28, 1935.

Pringle Explains Equipment Delay

LONDON, Ont., March 29.—The difficulties experienced by Canadian railways in obtaining new equipment were stressed by J. F. Pringle, vice-president, central region, Canadian National Railways, at the annual Railway Veterans' Night, division of the C.N.R. and C.P.R. Brotherhood of Locomotive Engineers. Mr. Pringle who was the guest speaker of the evening, stated that the two big Canadian Railway systems had orders outstanding for locomotive and car equipment that "totalled some one hundred million dollars, but there had been a delay of some two years in deliveries due to inability to secure materials."

In regard to equipment, the Canadian railways have been adding steadily to their power, Mr. Pringle continued. "To the extent the locomotive builders can supply orders."

Police Reward Trio's Honesty

COEUR D'ALENE, Idaho March 29 (AP).—Three college sophomores found more than $2,000 in cash in a rusty metal box at the city dump two weeks ago and turned their treasure over to the police.

Today, after making every effort to find the rightful owners, Police Chief Arnold Engen turned the money back to the students.

No one had claimed it and the F.B.I. checked and was sure the cash was not from any robbery. The students said they will use the money to further their education.

Truman Firm On U.S. Policy

WASHINGTON, March 29 (AP).—President Truman said tonight that the United States will talk peace with any country, but that it will not see the "liberties of any country debauched."

The President told a large gathering of Greek-Americans that the only aim of the United States is peace and prosperity in the world.

He said the United States does not want and has never wanted war. But there are several things worse than war, including "slavery," he added.

MISSION TO ROME

NEW YORK, March 29 (AP).—Myron C. Taylor, personal envoy of President Truman to the Vatican, left by plane today en route to Rome on what he termed a presidential mission.

I.T.U. To Try To Terminate Paper Strikes

HAMMOND, Ind., March 29 (AP).—The International Typographical Union announced today it would attempt to end current strikes of printers against newspapers. It will offer publishers new contracts omitting features declared unlawful by a Federal court order.

While the I.T.U. called for a re- [illegible] newspapers—with fewer demands—there was no comment on whether a quick end of the Chicago strike and others was expected.

Publishers made no immediate comment on the new position taken by the I.T.U.

The court order to be used as an interpretation of Taft-Hartley law requirements in new negotiations, a union leader said, is the temporary injunction of last Saturday issued by Judge Luther Swygert.

Judge Swygert's order restrains the I.T.U. from supporting strikes which are in violation of the Taft-Hartley Act called by the I.T.U.'s local unions.

ISSUE STATEMENT

A statement issued jointly by the I.T.U. and counsel for the National Labor Relations Board said:

"The International Union agreed to recommend such form of agreement (between publishers and printers) which does not contain any discriminatory provisions, based upon union membership or non-membership, to its local unions as a basis for negotiations."

The local unions will be instructed "to disregard advice previously given, and to enter into agreements for a definite term," the statement said.

In previous negotiations, Chicago publishers have declared the union demanded a wage increase without a satisfactory contract. They contended the printers wanted to maintain a closed shop and that the Taft-Hartley law banned the closed shop.

Submarines Denied By Russian Agency

LONDON, March 29 (AP).—The official Russian news agency Tass denied tonight that unidentified submarines sighted off the coast of the United States last week-end were Russian.

Crossing Crash Fatal to Two

TORONTO, March 29 (CP).—Two brothers were fatally injured today when their automobile was struck by a Canadian National Railways passenger train at a level crossing near Port Credit, 12 miles west of here.

The brothers had stopped as a westbound freight passed. As they started across, a fast eastbound passenger train bore down on them, struck the car and dragged it for one-third of a mile.

Iran Points Out to Russia Policy Based on U.N. Charter

TEHRAN, March 29 (AP). — The Iranian Government has informed the Soviet Union that it regards the business of being a good neighbor as a two-way proposition.

The Government's note, made public today, was addressed to the Russian embassy. It said that vast Soviet propaganda which pictures Iran as "being changed to a military base against Russia is absolutely without foundation."

Despite repeated explanations, the note said, persons related to the Soviet Government have continued to circulate unfriendly views regarding the position of United States Military advisors here and Iran's policy in connection with Northern Iranian oil deposits.

The note denied that Americans are trying to get hold of the northern oil. Employment of foreign advisers, it said, continues Iran's traditional policy of safeguarding her own interests. The note added:

"As repeatedly mentioned to the Soviet Government's authorities both in Moscow and in Tehran, the Iranian Government again strongly assures that there is no enmity in Iran towards our great neighbor and ally, the Soviet Union, and it has always been our wish to maintain good neighborly relations with her."

The Iranian Government's aim, the note said, "is to follow sincerely and openly the United Nations charter" and to maintain good relations with all Governments.

U.S. Railroads Accept Offer

CHICAGO, March 29 (AP).—The railroads of the United States today accepted the recommendation of President Truman's fact-finding board that engineers, firemen and switchmen be given a 15½ cents an hour pay increase.

The wage boost is the same as that accepted by the conductors and trainmen in November. The same increase has been awarded to 17 unions of non-operating workers on the country's carriers by an arbitration board two months later.

Management estimated the cost of the wage increase and certain changes in working rules recommended at $80,000,000 a year.

Henry Hudson explored the waters now known as Hudson Bay in 1610

DIEPPE CEREMONY

PARIS, March 29 (Reuters).—Maj.-Gen. Georges P. Vanier, Canadian Ambassador to France, will attend a ceremony at Dieppe on Sunday, April 4, to mark the beginning of the work of restoring Dieppe Hospital.

The French Minister of Health, Madame Poinso-Chapuis, will officiate at the ceremony. The Canadian Red Cross is assisting in the work of reconstruction.

"Encore"

UNDIES

By Lennard

Nylon Panties with wide lace net trim. Tearose and white. Small, medium and large 2.50

Nylon-Over-Rayon Panties—White only. Small, medium and large 1.95

Rayon Panties, with cuff and open leg. White only. Small, medium and large 1.49

Rayon Briefs—White only. Small, medium and large 1.19

Rayon Vests—Built-up shoulder style. Small, medium and outsize. Tearose only 1.00 and 1.25

Hosiery!

New Spring Hosiery by Gresham

Gresham 42-Gauge Nylons—Glace Mocha, Morning Mist. Per pair 1.35

Gresham 45-Gauge Nylons—Glace Mocha, Morning Mist and Town Smoke 1.65

Gresham 51-Gauge Nylons—Town Smoke 1.85

Pure Silk Crepe Hosiery—Mystic and Romance Beige. Per pair 1.65

GIVE TO THE RED CROSS

BUY EASTER SEALS FOR SICK AND CRIPPLED CHILDREN

B.M. Clarke

711 YATES STREET

NIGHT or DAY

I'm available to give you full information on the new Motor Vehicle Law. Just ask for MR. RICHARD WOOD at

Ted Hawkes & Co.

1815 DOUGLAS

G 3176 (Evenings, G 3179)

ELGIN and WADSWORTH

COMPACT

and

CIGARETTE CASES

Ovals - Squares

And Many Interesting Designs

F. W. Francis

"At the Sign of the Big Clock"

DIAMOND MERCHANTS 1210 Douglas Street

GENERAL ELECTRIC

OIL BURNER

Savings · Comfort · Economy

AVAILABLE FOR IMMEDIATE DELIVERY

C. J. McDOWELL

1000 DOUGLAS STREET

★ A SMALL SHIPMENT OF

GENERAL ELECTRIC REFRIGERATORS

MODEL JD 71-74 A

7 CUBIC FEET

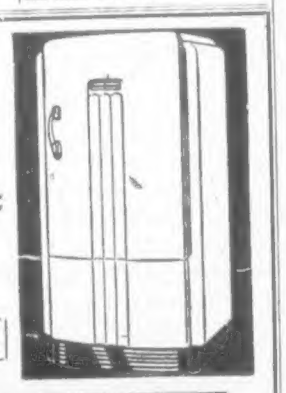

WE WELCOME RE-ESTABLISHMENT CREDITS

MACDONALDS

FURNITURE E 1171 ELECTRIC Corner VIEW and DOUGLAS CHINAWARE E 6733

TO THOSE WHO SUFFER

DEAFNESS

and

HEAD NOISES

We are showing many NEW MODELS, 1948, all streamlined and up to the minute, Gem, Paravox, Audio Ear, Rosete, from New York and Cleveland. Electric and non-electric; some do away with the battery dangling on the end of the cord, being self-contained in one unit only, very simple to use and perfectly toned. All types to suit any case or degree of deafness. FREE BOOKLET on REQUEST.

Head Office: Suite 405, Birks Building, Vancouver, B.C.

Fully Guaranteed

Priced From $25.00 to $150.00

Call for FREE PRIVATE TEST

Hours: 9:30 A.M. to 5:30 P.M. March 30 to April 3

Evenings by Appointment

Inquire at Desk for K. H. Dale

DOMINION HOTEL VICTORIA, B.C.

Cut This Ad Out So You Won't Forget Time and Place

WOOD-SPECIAL-WOOD

ONE WEEK ONLY—Dryland Douglas Fir with dry blocks and heavy slabs. 12-inch. Note—Don't struggle with wet and cheap wood; try to get our Douglas Fir—Never in water.

$5.50 a Cord—3 for $10.00

HILLCREST FUEL CO.

G 3015 Day or Night — G 1461 Day

DOCTORS PROVE 2 out of 3 Women can have LOVELIER SKIN IN 14 DAYS!

YOU, TOO, may look for these skin improvements in only 14 DAYS!

If you want a complexion the envy of every woman—the admiration of every man—start the 14-Day Palmolive Plan tonight!

Remember, the Palmolive Plan was tested on 1285 women from fifteen to fifty, and with all types of skin. Dry! Oily! Normal! Young! Older! And 2 out of 3 of these women got noticeable complexion improvement in just 14 days! No matter what skin care they had used before.

Reason enough for every woman who longs for a lovelier complexion to start this new Beauty Plan with Palmolive Soap!

Less Oily... Smoother, Younger looking... Less Coarse-looking... Fewer Tiny Blemishes... Less Incipient Blackheads... Fresher... Brighter, Clearer Color...

P. S. For tub or shower, try Palmolive in the New Big Bath Size! It's big! Generous! Thrifty! And how men enjoy its rich, generous lather!

3¢ a Day!

Provides PROTECTION FOR YOUR DEPENDENTS

$1000.00 PLAN

If you're a young married man, providing for the protection of your family needn't be a financial burden. Here is a chance to acquire or increase that protection AT COST. For our $1000.00 Plan (ages 16-30), you pay as little as $10.00 a year. 24 years of successful operation enables us to guarantee prompt payment of claims. Cash reserves in excess of $140,000.

OUR RELIABILITY—3000 SATISFIED MEMBERS

Inquire about this low-cost protection for your family. Details of a Plan, suited to your needs, will be furnished upon request. Write today!

EMPIRE HOME BENEFIT ASSOCIATION

207 W. HASTINGS ST. - VANCOUVER, B.C. - PHONE PAcific 8048

GARDEN NEEDS AND EQUIPMENT

For Your Spring Gardening

Long-Handled Shovels	$1.95
Spading Forks	$1.65 and $2.10
"Zenith" Garden Hoes	$1.35
Dutch Hoes	$1.45 and $1.70
Hedge Shears	$3.15
"Henry" High Quality Pruning Shears	$3.90

JUST ARRIVED

Our Spring Stock of Fencing

60-In. Poultry Netting, per roll $8.15

Per yard, 22¢

Scroll Top Lawn Netting, per yard 31¢

As a convenience and a service to you, we will cut any length to your requirements.

COAST Hardware

1418 DOUGLAS ST. E 2213

2641 DOUGLAS ST.—Near Hillside B 3243

Weatherman Submits Warm Offer

Victoria's Easter weather, which gave the city one of the best Easter Sundays on record, looks as if it may stay around for a while, the weatherman reported warmly last night.

"Clear," is still holding its place on the forecast although the temperature isn't expected to hit Sunday's high of 59, which brought out crowds of holidayers for church services, strolls in the park, and the Easter parade.

Capacity congregations heard the Easter message in city churches and more than 750 persons attended a Sunrise Service of the Victoria Camp of the Gideons held in a rocky natural amphitheatre in Beacon Hill Park.

Downtown streets were busy early Sunday as many church-goers got up for morning services and afterwards joined the strollers.

Travel companies had a rush week-end despite extra trips to handle the outgoing and incoming crowds. Additional planes, buses and boats carried the holiday throngs.

The sun beamed for ten hours and 42 minutes, then had a rest yesterday morning. High winds chilled the air before skies cleared in the evening.

U.S. May Stop More Trains

FORT ERIE, Ont., March 29 (CP).—Further cancellation of trains as a result of the coal strike in United States were foreseen here today, with a consequent loss in employment.

Within the last few days two Toronto, Hamilton and Buffalo passenger trains were cut off, along with two New York Central passenger trains and a combination mail and express flyer, operating over the Ontario division between Fort Erie and Windsor, Ont.

With coal supplies reported acute, information from Buffalo, N.Y., today indicated the Lehigh Valley, Delaware, Lackawanna and Western, and the Baltimore and Ohio lines are planning reduction in service.

The New York Central has cut 169 trains over its entire system.

Japanese Plan "Regional Strikes"

TOKIO, March 30 (Tuesday) (AP).—Japanese communications workers have called off their threatened strike, banned yesterday by Gen. Douglas MacArthur. But they will continue "regional strikes," Kyodo News Agency said today. The news agency said 200,000 communications workers were idle today in 24-hour regional strikes.

Venerable Car Called to Duty

PORTLAND, March 29 (AP).—Salesman V. R. Rayner didn't wear goggles and duster for his round of business calls today—but he was driving a Stanley steamer.

The big touring model wheezed along midtown Portland streets. Steam exhaust puzzled motorists and shoppers, when they detected the unexplained sizzling of the boiler concealed under the hood.

Rayner owns the Stanley as a hobby. Today his new automobile's fuel pump was being repaired—so he drove the steamer.

The Local Scene

With Additional District News on Page 21

Noted 'Down-Under' Leaders Will Address Canadian Club

Rt. Hon. Francis Ford, High Commissioner for Australia in Canada, will arrive in Victoria on April 23 and will address a meeting of the Canadian Club, it was announced yesterday by Lt.-Col. J. Nelson Gibson, secretary of the club.

Earlier it was announced that Hon. James Thorn, High Commissioner for New Zealand, would address the Canadian Club here on March 31. Subject of his address, to be given before a luncheon meeting in the Empress Hotel, is "Life and Progress in New Zealand."

Mr. Ford succeeded Alfred Stirling as High Commissioner for Australia. He was Australia's deputy Prime Minister and Minister for the Army from October, 1941, until September, 1947. He led the Australian delegation to the United Nations conference in San Francisco in 1945.

* * *

BROTHERS TO MEET

Two brothers who have not seen each other since before the Great War will be reunited here today.

Albert Hook is coming to live in Victoria to retire and will meet his brother, Thomas Hook, 2663 Belmont Avenue, for the first time in 36 years.

Both served in the Royal Navy during the Great War, but did not meet. Albert has retired from the navy as a commissioned asdic officer.

* * *

HONORED BY SCOUTS

F. Shandley was presented with a gold "thanks" badge at a social evening held by the James Bay Eagle Scout Pack and Cubs last Monday. The presentation was made by Freeman King, Scout commissioner, in recognition of Mr. Shandley's long years of service for Scouts.

Movies were shown and refreshments served as a gesture of thanks for work of the Scouts and Cubs in a paper drive which raised more than $100.

* * *

BOY BITTEN BY DOG

David Andrist, 15, 998 McCaskill Street, was taken to St. Joseph's Hospital Sunday afternoon after he was bitten on the right hip by a dog on Bond's Beach, Saanich Police reported.

The boy told police he was walking past a shack on the beach when the dog rushed out and bit him.

Today's Question

Answer on Page 4

Why does cold continue though sun's rays more direct?

* * *

M.L.A. SPEAKER

Leigh F. Stevenson, M.L.A. for Vancouver-Point Grey, will speak on "Current National Problems" at a meeting of the Oak Bay Progressive Conservative Association next Monday at 8 p.m. in St. Mary's Hall, Yale Street.

* * *

HORTICULTURAL SHOW

Early Spring show of Victoria Horticultural Society will be held Friday and Saturday in the lower ballroom of Crystal Garden, opening at 2 p.m. Friday.

There will be 81 classes open to competition, including daffodils, tulips, potted plants, artistic arrangements, trade exhibits for commercial growers, and a class for juniors, under 18 years.

* * *

B.C. CIVIL SERVANTS

Monthly meeting of the British Columbia Civil Servants Association will be held in Macdonald Hall, 738 Fort Street, Thursday at 2:30 p.m.

* * *

PEARKES TO SPEAK

Major-General G. R. Pearkes, V.C., M.P., will address a meeting for all war pensioners to be held in the North Ward Community Hall on Friday at 7:30 p.m.

Gen. Pearkes will give a full account of action being taken by Dominion Government on pensions and soldiers' homes. A special invitation is extended to all Imperials, including ex-R.A.F.

Fingers of Kapell Give Double Artistic Outlet

There is more than music in concert pianist William Kapell's fingers and his interest in Victoria is not confined to recitals.

The 25-year-old pianist's major hobby—almost a second profession—is painting; and this city figures in one of his achievements in that line.

When he visited Victoria by boat from an Australian tour three years ago he spent his leisure time painting a large oil of the harbor.

"It is one of my best paintings," he said in an interview at the Empress Hotel yesterday. "I've got it in a prominent place at home."

"Home" to William Kapell the last few years has been a series of hotel rooms in North America, Europe, Australia, England and South America where he has given concerts that have raised him to a prominent place in musical circles. The picture is hanging in his parent's home in Manhattan, where the study is dominated by a piano, musical mementoes and hundreds of records, usually within reach.

The piano dominates his life, too. Mr. Kapell spent nearly all of yesterday practising for his concert tonight at the Royal Theatre and the painting has to wait for odd hours during travel.

Foundrymen Safe After Explosion

VANCOUVER, March 29 (CP).—Fifteen men were saved from injury today when an explosion scattered molten metal through the Westland Iron and Steel Foundry plant. A four-ton furnace was overturned by the blast.

Seconds before, Foreman Leon Davis ordered the men from the plant when controls on a crane hoisting a ladle of metal locked. As the men fled the building, the ladle tipped, splashing the 3,200-degrees hot metal into a furnace pit.

Australia Seeks U.S. Immigrants

WASHINGTON, March 29 (AP).—Australia hopes to attract 70,000 immigrants this year, embassy officials said today.

To attract former United States servicemen, the Australian Government pays 40 per cent of their expenses as immigrants. They have been sent recently at the rate of about 150 every two months, and between 700 and 800 are currently on the waiting list.

The target of 70,000 immigrants for 1948 includes as many Americans as possible, but no final estimates have been made on how many may go.

Clever Character Work In Little Theatre Play

Aida Kroeger as the effervescent Penny Sycamore did some clever characterization last night in the Victoria Little Theatre's presentation of "You Can't Take It With You," by Moss Hart and George F. Kaufman. Mrs. Kroeger has a good sense of comedy and her costumes and make-up were convincing. On the whole, the make-up of Donald and Rheba, the colored servants, played by O. Hawkins and Florence Hunt, and that of Mr. De Pina, played by Fred Spence could have been improved. Their voices were good, and the audibility clear.

H. V. Barker as Martin Vanderhof made a philosophical old Grandpa, whose ideas of live and let live make for anything but a peaceful household. His walk was most effective, and his lines well paced. M. A. Kroeger and R. S. McCartney as Ed. Carmichael and Paul Sycamore were well cast and their stage business good. Mr. De Pina, posing as a Roman discus thrower, was amusing, and one of the highlights was his scene with Penny, when they discuss her merits as an artist.

Madeline Langley as the heroine, Alice Sycamore, did particularly good mining in the scene when her future "in-laws" are inveigled into playing a game called "Forget-Me-Not," much to her alarm. Maureen Yates as Essie Carmichael, the candy-maker who wants to be a ballet-dancer, flitted about with the greatest of ease. Her scene with her dancing master, played by M. Schneider, when he leaves her doing exercises while he discusses Soviet Russia, is most amusing.

The accents and costumes of the two Russians, the dancing master Kolenkov, and the Grand Duchess Olga Katrina, played by Mary Carman, were more French than Slav, but they pleased the audience. Evanne Murray scored as the intoxicated actress.

Other members of the cast were A. P. Dawe as a lawyer, I. MacDonald as the starchy Mr. Kirby, Senior, Mildred Hamlet as the somewhat sedate Mrs. Kirby, P. Campbell Rodger as young Kirby, who wins Alice in spite of (or perhaps because of) her unconventional family, and P. Brown, R. Kerkham and D. Mitchell as the three detectives.

The setting was particularly good, and the lighting also. H. J. S. Reynolds directed, with Les Lamb as stage manager, and Mrs. Barker looking after properties. The Little Theatre Orchestra, under the direction of Sheila Marmo, played. The play is being repeated tonight and tomorrow night at the Little Theatre.

Lawyers Plan Close Study Of Profession

Legal profession in Canada is arranging to have a good look at itself.

A wide survey of legal work, conditions and status to determine the affects of the changes in social and economic life is proposed, John T. Hackett, K.C., M.P., president of the Canadian Bar Association said last night.

"The world has gone through a revolution in social and economic life and we are anxious to find out the affect on the legal profession," Mr. Hackett explained. "A small committee—not all lawyers—has been set up to determine if the survey is feasible and how to go about it."

The survey is proposed to take in statistics, office organization and work, legal education, post-graduate legal education, court procedure and the attitude of the public.

Report of the committee will be presented to the annual meeting of the Canadian Bar Association, and if accepted and the survey is agreed on, an organization will be set up for the survey, which will take at least two years.

Mr. Hackett said the United States Bar Association has started a survey, carried out by 11 men, composed of representative men from different professions and businesses.

Mr. Hackett is the only Progressive Conservative M.P. from Quebec, representing Stanstead in the southeastern highlands of the province.

In 1859 it was discovered that petroleum could be obtained from the earth by drilling.

Police Report Many Thefts in Week-End

Easter week-end was no holiday for Victoria's law-breakers.

City police yesterday reported numerous breaking and enterings, and several of them are believed to have been done by the same persons.

Largest haul was made at Ciro's Cafe, 809 Yates Street, where thieves made away with a two-foot-square cement safe containing $310 and papers.

Detectives said entrance was gained to the upstairs office of the cafe through a roof window. The culprits took the safe away over the roof and dropped it in the alley beside the Y.M.C.A. The safe is believed to weigh almost 250 pounds. Discovery of the break-in was made at 11:55 a.m. Sunday. Detectives Alex Briggs, Norman Bath and Sgt. T. Stevenson investigated.

Entry was made into Langford Service Station over the week-end, according to Provincial Police, and there is a strong possibility that the same thieves were active again here because an attempt had been made to move an acetylene torch. View Royal Garage also was entered.

The Auto Body Shop, 3001 Douglas Street, was broken into over the week-end and a "dolly" hammer, sledge hammer and some black goggles were stolen. An oxygen tank had been tampered with. Sgt. S. Dunnell and Constables W. Andrews and R. Mair attended.

Police also reported a set of licence plates had been stolen from a Victoria car.

Entry into the National Employment Service office, Broughton and Langley Streets, was made Saturday night. An attempt was made to chop through the wall safe, but nothing was reported missing. Constable B. Ferguson discovered the entry, which was made by removing a pane of glass in the skylight. Other offices in the building were also ransacked.

The James Bay Lumber Co. office was broken into over the week-end, but thieves only received $2 in cash and $5 worth of stamps for their trouble. The nightwatchman was not working that night.

Fairfield district did not escape the breaking and entering wave. Attempted entry was made at the Fairfield Pharmacy, 301 Cook Street, and The Shopping Basket, at the corner of Moss and May Streets.

Saanich police reported the Saanich Garage & Supply Co. on East Saanich Road was broken into, but only a few pennies were stolen.

A. Longden, 1157 Johnson Street, reported that someone had entered his home and stolen a large mirror, a small stand and a potted plant.

Jack Spellman, McDonald Park caretaker, reported that a crossbar had been stolen from a goal post over the week-end.

Woman Hurt By City Girl Cyclist

City Police Sunday afternoon took Miss H. E. McNaughton, 71, St. Mary's Priory Guest House, to Royal Jubilee Hospital after she had been struck by unidentified girl cyclist on Superior Street.

Police said Miss McNaughton was walking on the sidewalk near the hotel when a young girl riding a bicycle on the walk collided with her.

The girl refused to give her name or address and left without giving aid to the elderly woman, police reported.

Fly to SEATTLE
Only 55 Minutes Flying Time!
PHONE B 5141
916 Government Street
Or your Travel Agent.
4613-Vic
TCA
TRANS-CANADA Air Lines
TRANSCONTINENTAL • INTERNATIONAL • TRANS-OCEAN

HOVIS BREAD
Contains 25% Prepared Wheat Germ
A Delicious Flavor All Its Own
"BUY A LOAF TO-DAY"

Going Steady

SPRINGTIME
and Standard's
DRAPERY CARNIVAL

It opened yesterday on our Second Floor. It's a glorious display of our new Spring arrivals in draperies, curtains, slip cover materials. A riot of wonderful color, a catalogue of all that's new in weave and fabric. There's fresh life for every room in your home and added beauty in the modern trend.

Monk's Cloth
Rayons
Damasks
Marquisettes
Cottons

These are but examples in this wonderful display

SLIP COVER MATERIAL
A wonderful variety of plains or prints, florals and stripes . . . all the very newest in Spring fabrics. This group at $2.25 per yard enables us to offer a complete three-piece slip cover set made to order for $85.75
Price Charged for Actual Yardage Required

LOVELY MARQUISETTES
Ideal for kitchen or bedroom curtains and the best value in a long time. All white or ivory . . . and again in bright colors and novelty designs for breakfast-room or nook. Others with colored spots on white grounds or in solid pastel colors for lovely bedroom curtains. 40 and 46 inches wide, yard 69c

DRAPERY CRANES
A good-looking and substantial crane with adjustable bracket, allowing for clearance over Venetian blinds. Six rings each. A nice assortment of finishes. Per pair $2.75

BURLINGTON CHEVRON CLOTH—A real herringbone effect in plain colors that blend well with prints for slip covers or drapes. Your choice of 12 lovely shades. 50 inches wide. Per yard $2.25
RAYON DAMASK in all the latest designs and colors. 50-inch widths at, per yard $2.95
THE NEWEST IN MODERN HOMESPUNS—Subtle shadings. A heavy material, ideal for slip covers and drapes. 50 inches wide. Per yard $2.95
ENGLISH FILET NET—All cotton. 42 inches wide. Per yard 98c
PAINTED AWNING STRIPE in a heavy grade of duck. A wide range of color combinations. 36 inches wide and, per yard $1.19
COLORED FELTS—A wide range of colors in this useful material. 72 inches wide. Per yard $2.25
54-INCH TABLE OILCLOTH in a good assortment of designs, geometrical, floral or fruit patterns. Also plain colors. Per yard 98c
NEW PRINTS by such names as Barrett, Hess and Desley. Colonial and floral patterns in all the new colors. Per yard ..... $3.25 and $3.95

50-INCH MONK'S CLOTH
In plain fine or basket weaves. A good range of attractive novelty designs. Will make smart draperies, cushion covers, etc., when trimmed with brush edging or colored tri-cord. 50 inches wide. Per yard, 1.75

SCOTCH MADRAS
In a lovely cream shade with neat designs in orange, blue, rose or green. This is the first time since 1939 this has been offered in Victoria. 35 inches wide, and per yard, 98¢

BEDSPREADS
Of mercerized cotton damask in soft pastel bedroom shades of Lady blue, Veridian green, wine or tropic gold, and too . . . a number in the Mexicana homespun for that manly room. 66 x 100 inches. Each. $9.95

RIGHT THROUGH—YATES TO VIEW

STANDARD FURNITURE
H.Q. for Home Loveliness

Headaches due to...
Constipation
Yield quickly to...
All-Vegetable Laxative
Tonight take all vegetable NR Laxative. It helps clear out thoroughly and pleasingly intestinal wastes, often the cause of headaches. Makes you feel brighter. It is purely vegetable. NR comes in two strengths, Regular NR and NR Juniors (½ dose). Plain or chocolate coated.
TAKE NR TO-NIGHT TOMORROW ALRIGHT Nature's Remedy NATURE'S PRODUCT 10¢ & 25¢ SIZES

Chest Cold Misery Relieved by Moist Heat of ANTIPHLOGISTINE
CHEST COLD SORE THROAT BRONCHIAL IRRITATION
The moist heat of an ANTIPHLOGISTINE poultice relieves cough, tightness of chest, muscle soreness due to chest cold, bronchial irritation and simple sore throat.
SPRAIN, BRUISE SORE MUSCLES BOILS
Apply ANTIPHLOGISTINE poultice just hot enough to be comfortable—then feel the moist heat go right to work on that cough, tightness of chest, muscle soreness. Goes good, feels good for several hours. The moist heat of an ANTIPHLOGISTINE poultice also reduces swelling and relieves pain due to a boil, simple sprain, bruise, or similar injury or conditions and limbers up stiff, aching muscles. Get ANTIPHLOGISTINE (Aunty Flo) at your drug store NOW.

UNPAINTED FURNITURE
MOON FURNITURE CO. LTD.
1534 Government St. E 6004

COMING
2ten

The Daily Colonist

Established 1858

The Colonist Printing and Publishing Company
Limited Liability

Subscription Rates by City Carrier:
Yearly $12.00
Monthly 1.00

Subscription Rates by Mail:
To Canada, British Empire, United States, Mexico:
Yearly $8.00
Half-Yearly 4.00
Monthly ..... .75

To All Other Countries:
Yearly $20.00
Monthly 1.75

All subscriptions payable in advance. Mail subscribers should make all remittances direct to
The Daily Colonist
1211 Broad Street, Victoria, B.C.
Subscribers in ordering change of address should be particular to give both old and new addresses.

Tuesday, March 30, 1948

Freight Rates

Reports from reliable sources in Ottawa indicate that British Columbia and the other Provinces opposing a blanket increase in freight rates across the board in Canada may lose out. If anyone is in a position to know that the Board of Transport Commissioners have written a 45,000-word judgment, that there is a majority and a minority report, and how each commissioner felt on the matter, then in all probability the rest will prove correct too. That is that the Board will award an increase of not less than 20 per cent to the Canadian transcontinental railways, to go into effect as soon as possible. The railways had asked for a thirty per cent increase.

Such an increase would, of course, mean a third round of inflation across Canada. The cost of all things made and sold and carried, of manufactures and of parts, of complete or partially assembled products, will move up again due to the increased haulage. This will affect all types of businesses where transportation is concerned, and where is it not? It will be an open invitation to a further round of wage-price spirals, at a time when such a move would be dangerously insecure for the economy of this country. Moreover, as the public will see it, this well come as a result of governmental backing.

In so far as British Columbia is concerned, any increase in freight rates across Canada superimposed on top of the long-continued mountain differential will make it that much harder for this province to maintain both its external and its domestic business. While west-bound grains may be declared exempt from the proposed increase, the mountain differential on general freight traffic is one and a half times the Prairie rate. Long ago this bias against the Pacific Coast should have been removed, and not to do so is to treat British Columbia sectionally and not nationally.

Frankly, we shall be disappointed if the current reports from Ottawa should prove to be prophetic.

"Tourists"

An overseas correspondent of The New York Times reported last week that Finland is being flooded by "tourists" from the Soviet side of the border, in what is decidedly not the tourist season of the year. He goes on to relate how this is regarded by the Finns themselves, and describes the apprehension that has attended many other signs of increasing Russian interest in Finland, some of them considerably more open and direct.

The ostentation with which the "tourists" are crossing the border and their numbers give to the movement a direct political interest. Unfortunately under Finnish law, and probably Soviet supervision as well, there is no means of examining Russians crossing the border between the two lands. As the New York correspondent remarks, no one can really say whether these visitors have uniforms in their valises or not. The off-season influx, however, has not been explained.

It will be recalled that Germany used the same method in the early days of the Hitler regime, before the process of trans-territorial infiltration became open aggression, in the Nazi case by force of arms. German "tourists" flooded Norway, Austria and other lands before the push of armed might. Once inside of a land the Nazis went much of the way to seize power from within, so that in a number of instances small nations gave up their freedom without any real opportunity to defend it.

It would be nice to believe that Finnish freedom is not at stake here. On the other hand, Russian policy and Soviet moves have been all too clear to discount so many gathering evidences of an undue interest in that country by its powerful eastern neighbor. "Treason" trials in Prague provide an ominous background for the death of Czecho-Slovakia's once free parliament, and in that country Russia plainly had inside help.

Puts Country First

One cannot imagine a Russian commentator taking to the air to speak bluntly to the head of his government about foreign affairs and what the latter should do about them. That is what a well-known American radio figure did on Sunday in a verbal "open letter" to the President of the United States. Freedom of expression sometimes seems to be carried too far across the line, but in this incident alone may be found a significant difference between Soviet and Western ways of thinking. Freedom of speech is no idle boast on this side of the Atlantic.

Few men in history have been pitchforked into such high position without notice or prior training as President Truman. He has had an unusually difficult role to fill in taking the place of one whom history may assess as among the immortals of American statesmen. The two years of peace have only increased his troubles, and it is to his credit that he is putting his nation's welfare above his own political chances. By all accounts the prospect of Mr. Truman's nomination as Democratic candidate for the forthcoming presidential elections are hedged with doubts, while the larger prospect of winning re-election if so chosen is even more problematical.

This notwithstanding, President Truman has called for compulsory military training and support of other unusual measures in a way that will stand to his credit. It may not be his fortune to gain a further term in the White House, but apparently he is more concerned with the safety of his country in the face of world dangers than with his own political future. By these actions he is rising to some of the greatness that marked his predecessor. It takes political courage to emphasize the priority of foreign affairs in a year filled with the domestic imponderables of a presidential election, even allowing for the obvious need for a strong American stand at this time.

Roosevelt Memorial

Over in London they are just about ready for the unveiling of Britain's tribute to a wartime friend, the late President Franklin D. Roosevelt. Sponsored by the Pilgrims Society and endorsed by public subscription in small amounts, the replica in stone of Mr. Roosevelt will be unveiled on April 12, the third anniversary of his death. The controversy over the pose of the statue, itself a manifestation of a desire to do him full justice, has long since died down. The memorial will show him standing, triumphant over the handicaps he overcame in a life of personal struggle.

The background of the statue has been made to conform as nearly as possible to a square, not an easy matter in crowded London. It will take the form of a specially designed formal garden, one which is surrounded by buildings occupied for official American purposes, and in this respect Grosvenor Square will have all the atmosphere of a United States area. No effort has been spared to make the tribute worthy of the memory of the man being honored. Mrs. Roosevelt will cross the Atlantic to unveil the monument at a ceremony to be attended by Royalty and other dignitaries.

It is reported that there was some doubt at first about the flag that should be used for the unveiling, the choice being narrowed of course to the Union Jack and the Stars and Stripes. The King is said to have requested that is should be the latter, since the occasion was a British tribute to a great American. That seems both graceful and appropriate under the circumstances. The only regret likely to be in the minds of those who gather for the ceremony will be that one set of war clouds that President Roosevelt did so much to help dispel should be replaced by another; and that the unveiling should not have coincided with the genuine peace which he sought with much honesty.

Dr. J. D. MacLean

Known well in British Columbia, where he was elected to the Legislature in 1916 and held Ministries of Education, Provincial Secretary and Finance at various times before his elevation as Premier for a short period in 1927-28, the passing of Dr. John Duncan MacLean at Ottawa this week will be sincerely regretted. A Liberal in politics, Dr. MacLean was a surgeon by profession and a native of Prince Edward Island. He served under Premier, John Oliver and Premier H. C. Brewster in Provincial Legislatures and as a member of more than one Cabinet. He succeeded to the premiership in 1927 on the death of Mr. Oliver, but was defeated at the general election which swept Premier S. F. Tolmie and a Conservative Government into power in 1928. Dr. MacLean then became chairman of the Canadian Farm Loan Board, from which post he retired at December. He was 74 years of age.

Seen in Passing

In about one generation, or at the outside two, the world could have a common tongue for the mutual intercourse of all nations if it began now to teach the same secondary language in all of its schools. Lack of concurrence on what that world-tongue should be has defied efforts so far, but then it has not been shown that those efforts have been either realistic enough or sustained. Certainly if there could be a world referendum on the question, the world would concede that it needs a common tongue.

"Before the Beginning"

And the high gods took in hand
Fire, and the falling of tears,
And a measure of sliding sand
From under the feet of the years;
And froth and drift of the sea;
And dust of the labouring earth;
And bodies of things to be
In the houses of death and of birth;
And wrought with weeping and laughter,
And fashioned with loathing and love
With life before and after
And death beneath and above,
For a day and a night and morrow,
That his strength might endure for a span
With travail and heavy sorrow,
The holy spirit of man.

—SWINBURNE.

More helpful than all wisdom is one draught of simple human pity that will not forsake us.—GEORGE ELIOT.

Where boasting ends, there dignity begins.
—EDWARD YOUNG.

Skill to do comes of doing.—EMERSON.

Television

Frank M. Kelley

Television is evidently not going to come into its own as quickly as some of its more ardent-wishing boosters would like. The reason, according to some who speak with a seeming knowledge of what is going on, is that a set in every house could mean a great falling off in attendance at cinema shows, while television is even now cutting into the receipts of the juke box in places where platter music has long been popular.

[illegible] worrying the manufacturers of juke boxes and records. It also poses a problem for the resort operator, who could always count on the music box to account for a substantial source of revenue. With television staring him in the face, his problem is, how can it be arranged so the patrons will have to bear the cost and guarantee receipts now earned by the juke box.

Already, so the story goes, the night clubs and taverns of some U.S. centres, which tried coin-operated television, have found that some competitors a block or two away offered free-play television, with the result the juke box was of no interest while the picture was showing. Considered opinion seems to be that the juke box will eventually become a vital item of television on a coin-operating average of sixty dollars a week, the worthy aim of operators and producers.

FREE SHOW APPEALS

The customer so far is being educated to expect his television entertainment "for free," the tavern keepers affirm; and if he doesn't continue to get it on that basis generally there will be "spots" where he will always be catered to without direct cost, and such places will get the large share of patronage. So the coin-operated set, either in combination with the juke box or radio, would seem to be the future aim of the manufacturers of these instruments, all favor, more or less, a pay-as-you-view solution.

In fact, it is premised such combinations may be installed any day now in major cities. Tradio, with its tradiette offering radio, music and television at a rate of a quarter-hour play for ten cents, and Videograph, featuring Emerson television hooked to a wall box offering radio, music, television [illegible] sound at the rate of six minutes play for a nickel, is now being perfected.

All this eagerness to find some happy combination of television, radio and platter music is intended for night spots and taverns, where the tired business man can sip a few drinks and watch a ball game or a prize fight in congenial company. The Stork Club, Turf Club and kindred spots in New York are well patronized during the Friday night fights at Madision Square Gardens and when there's a ball game at one of the big league parks.

The suggestion for seeking a combination television and juke box also applies to the setting up of a wall box, a multiple choice contrivance by Tradio for use in hospitals, hotel rooms and lobbies. These will offer choice of television, juke box, the entire AM radio band and FM station, with a fifteen-minute play for ten cents. An alternative combination called Tradio Vision features a master control and satellite screen or screens which can be used in combination with the wall box, and a consol model fifteen-inch television set with AM and FM radio and a record changer for hotel lobbies.

Another idea of Industrial Television has produced an hotel room set, which instead of being coin-operated will add three dollars a day to the guest's bill. So far this idea has not broken any records for popularity with either hotel proprietors or machine operators, who would share in an agreed upon division of the monthly receipts. Several big hotels have this type of installation, but the service would obviously be over the head of the average hotel guest.

PRICES DROPPING

Showing the trend of television is that fact that twelve months ago, according to one authority, United States Television public location receivers, were confined to locations within the metropolitan New York area. Today they are located in fifteen States. Prices are coming down, too. One corporation is now offering its fifteen-inch screen model at $950. It was priced at $1,995 one year ago. The same company also has a seven-by-nine screen machine which is now being tested.

Added up, it looks as though what is one man's gain is the other fellow's loss in television circles at present. The big question is, who is going to pay for it all—the public or the tavern-keeper. "We is not much of a prophet," in the language of a learned observer, but it would be a pretty safe bet to say that when everything is working to the satisfaction of those who are bothered with the problem now, the public will be paying for the privelege of enjoying the pictures presented on the screens of television sets. If not through direct coin-operated machines, the public will be paying more for its refreshments and its hotel accommodation.

Sunrise and Sunset

MARCH

Times of sunrise and sunset (Pacific standard time) at Victoria, B.C., for the month of March, 1948.

Date	Sunrise	Sunset	Date	Sunrise	Sunset
1	6:54	17:56	17	6:32	18:23
2	6:54	17:58	18	6:31	18:24
3	6:52	18:01	19	6:29	18:27
4	6:50	18:03	20	6:27	18:30
5	6:48	18:04	21	6:25	18:32
6	6:46	18:06	22	6:23	18:34
7	6:44	18:08	23	6:19	18:37
8	6:42	18:08	24	6:09	18:32
9	6:40	18:10	25	6:07	18:34
10	6:38	18:11	26	6:05	18:35
11	6:36	18:13	27	6:03	18:36
12	6:34	18:14	28	6:00	18:38
13	6:32	18:16	29	5:58	18:40
14	6:30	18:18	30	5:56	18:41
15	6:28	18:19	31	5:54	18:43
16	6:25	18:20			

Meteorological Office, Gonzales Heights, Victoria, B.C.

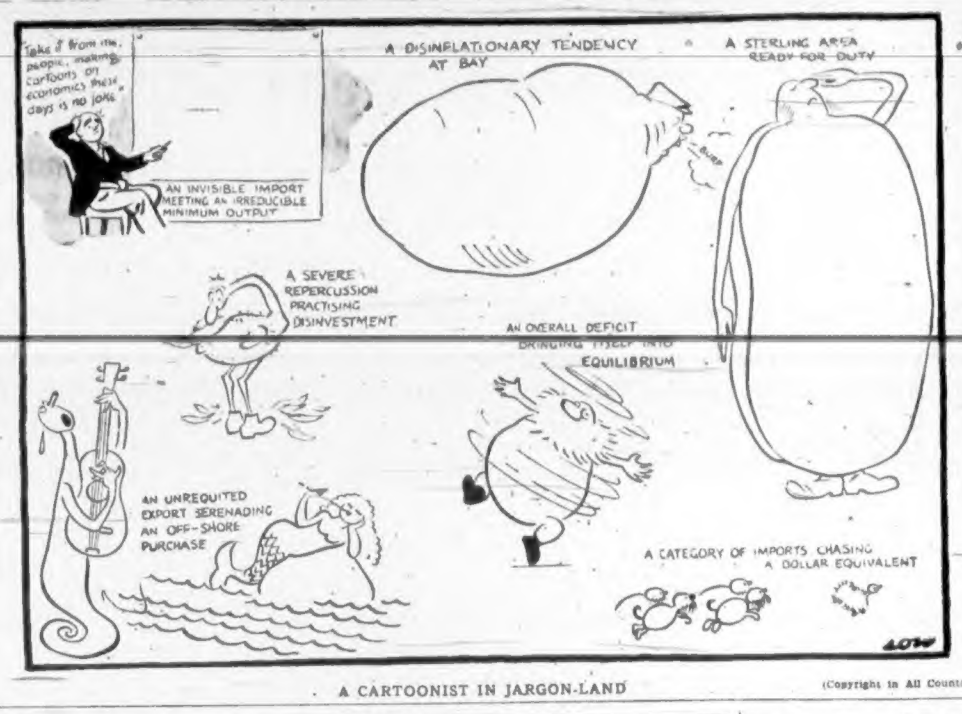

A CARTOONIST IN JARGON-LAND

(Copyright in All Countries)

British Railways Turn To Diesel Engines

By S. GORDON COLLER

LONDON. — The attention of those who have been watching the first stage of the passing of Britain's transport system into state ownership has been diverted to a technical advance with almost equally far-reaching effects. This advance was inaugurated when the first of a series of new Diesel-electric locomotives, scheduled eventually to haul main-line express trains at 100 m.p.h., reached the speed of 81 m.p.h on its first long-distance test run, and arrived in London from Derby six minutes ahead of schedule with a 12-coach test-train weighing 390 tons.

In other countries, however, where Diesel locomotives have often been running since before the World War (many were supplied by British manufacturers), it may be asked why they have only now been introduced to the British railways?

The reason lies in the economic circumstances of the British railways, and it the change in these which gives its deep significance to the arrival of long-distance Diesel engines. While the United States and Russia were developing these engines, British locomotive builders were kept busy with Diesel orders for export. These locomotives proved so successful abroad that many repeat orders have arrived in Britain since the World War—from Egypt for 12 main-line express locomotives of 1,600 h.p., Ceylon for 23 Diesel-electric rail cars, and so on. But in Britain itself, Diesel engines were confined to shunting duties, where for as much as 80 or 90 per cent of its time a locomotive may stand waiting orders, and the ability to shut down the Diesel engine makes it far cheaper than the steam locomotive which must continue to burn coal all the time.

In areas like London and the South of England, where a high passenger density justified the high capital cost, urban and long-distance lines alike were completely electrified because coal is more efficiently burned in a central power station than in the locomotive firebox. These symptoms are still being improved (in London, the installation of about 80 de-icing machines for conductor rails of a new type invented by a British engineer should be completed this year), and even extended; the electrification of the Manchester-Sheffield line through a three-mile mountain tunnel with overhead direct current and 1,870 h.p. locomotives has just been resumed to save an estimated 100,000 tons of coal a year.

For long-distance journeys over the greatest part of Britain, abundant coal remained the cheapest locomotive power, and Stephenson's steam engine grew into the Pacific giants which have held the world record for nine years—the famous locomotive "Mallard," which reached 126 m.p.h., is the best known of these. The economic revolution which has taken place since the war has been the shortage and the rise in price of coal.

The advantages of Diesel electric engines include a thermal efficiency up to five and a half times that of a steam locomotive; negligible use of water instead of a tender containing up to 5,000 gallons; economy of time in upkeep and maintenance; the smaller wear and tear on rails by its smoothly-driven axles; the possibility of coupling two, three or even four Diesel locomotives together under a single crew; easier fuel transport, since oil needed for a given duty weighs only about one-fifth of the corresponding coal supply; cheaper and quicker refuelling; cleaner stations—and so on. It was to secure all these advantages, when no increase in running costs was involved, that Britain's four main-line railway companies decided last year on a trial program of over 30 Diesel engines of 1,600 h.p. with a starting effort of 80,000 pounds (more than double the 37,000 pounds of the Pacific steam giants), beside many of 800 h.p. and 350 h.p. for lighter work.

Although priority for export orders continues, the long experience which British manufacturers have gained in executing these will now be available, together with the latest improvements, for the British railways also. Even when development of gas turbine (or "jet") locomotives has been successfully completed, British engineers are convinced that these locomotives will hold their own for many purposes, judged by the one decisive criterion of the railways—efficiency. —United Kingdom Information Bureau.

The Packsack

of GREGORY CLARK

A fine of $10 and costs was lately imposed on me for travelling in my motor car at a rate of speed in excess of thirty miles an hour. All I could say in my own behalf was that I had not the faintest idea I had been going at such a breakneck speed. My usual gait, in town and out, is around 28 m.p.h.

The magistrate, apart from being a very good-humored and patient man, is also an amateur astronomer, as it turned out. He sympathized with me.

"In these days of world wonders," he remarked from the bench, "it is extraordinary that any of us can keep track of what speed we are going. We can cross Canada between breakfast and supper. We can fly the Atlantic in a night. Yet we must remember to keep within 30 miles per hour . . ."

He then digressed from the business of the court to say that if an Eskimo stood perfectly still exactly on the north pole for twenty-four hours, he would revolve once—just once—in that time. Yet, said the magistrate, a black man, down in the Congo, if he were squatted exactly on the equator, doing absolutely nothing but drowse in the humid heat, would none the less be traveling at the rate of 1,000 miles per hour. That is the speed at which the earth is revolving at the equator, each 24 hours.

"But," enthused his worship, "that is nothing. We whirl once a year around the sun. And dragging the moon with us, we are racing through space at the rate of 66,000 miles an hour. That is 18½ miles a second. How humble we should all be, even if charged with speeding at sixty or seventy miles an hour."

The traffic court was hushed.

"Pay your fine," said his worship, "over there at the small desk."

(Canada Wide Feature Service, Ltd.)

Observation Car

By G.B.

Modern automobiles have plenty of power and speed, ride comfortably, are beautiful in appearance, and do not consume vast quantities of gasoline and oil like those of 25 years ago. On the other hand many makes have a large amount of waste space in the rear compartment housing the spare tire, they have no running boards to protect the body from a right angle collision, and there is insufficient room between the front seat and the dash. A man with long legs often finds his knees practically tangling with the instrument board. Metal roofs draw the heat when the sun shines, and a temperature of 90 degrees is not uncommon in a car that has been parked for a short time. Long wheelbases and bulging fenders make cars hard to park in cramped quarters. It is possible to combine simplicity with elegance and utility, but automobile designers have not yet attained that goal . . . When the Provincial Government 3 per cent "nuisance tax" is applied to cigarettes, those selling for 35 cents per packet will bear an impost of 1.05 cents. That makes me wonder if tobacco manufacturers will be kind-hearted enough to absorb the tax, or add two cents and pocket the difference for the trouble of collecting for the Government. Not long ago newspaper readers were told finances of the Province of British Columbia were in good shape, then others claimed the new tax was an absolute necessity . . . Removal of street car tracks will create more trouble and expense than the City Council realized. If paving material is spread over the ties, they will later rot and cause deep holes in the roads.

TWENTY-FIVE YEARS AGO

(From The Daily Colonist of March 30, 1923)

Campers Leave—A party of boys will leave the city this morning for Beaver Lake, Saanich, to spend a week-end at the Y.M.C.A. camp there. About a dozen lads will be at the lake from today until Monday, while another party of about the same in number will only spend the day there.

FIFTY YEARS AGO

(From The Daily Colonist of March 30, 1898)

Their Day Is Done—About the last hope of the dogs trained for the Klondike transportation business has gone. Reports from the North are to the effect that hundreds of unclaimed dogs are running loose on the trails eating up the carcasses of dead horses. There is, however, a large surplus in the city and owners are puzzled how to get rid of them. A large wagon load was taken out to the beach yesterday and put quietly out of existence.

SEVENTY-FIVE YEARS AGO

(From The Daily British Colonist of March 30, 1873)

The Buoys—The harbor buoys are being put in good order under Capt. Cooper's direction. They are just now putting on new jackets—coats of paint. On Sunday night the white buoy which lay near the dredger and to which the boat belonging to it was tied disappeared, and neither has since been seen.

Today's Answer

Question on Page 3

The days are growing longer and the sun's rays are becoming more and more direct, but we still get freezing weather. This is due to the Arctic ice and snow which now reach far down toward the temperate zone. The air overhead has become refrigerated and is being swept southward, bringing icy temperatures with it.

TIMELY CANINE WARNING

PRETORIA, South Africa (CP).—Mrs. Charlotte Erasmus was taking an evening walk with her dog when suddenly the animal nudged her and stopped, trying to prevent her from continuing. She ignored the dog but a few steps later saw a black ringhals snake poised to strike, and fled while the dog battled and killed it.

GREENWICH, England (CP) — Greenwich Council's salvage collection last year—2,610 tons—earned ratepayers £9,623 ($39,292).

Letters to the Editor

No letter to the editor will be inserted except over the proper signature and address of the writer. This rule admits of no exception. No letter should exceed 300 words in length. Unsolicited correspondence cannot be returned.

NIGHT FLIGHT

Sir,—While hunting in the Seaward area in the Autumn of 1946, I heard planes during the night traveling north and south over the Island. Since then I have continued to hear them, and I would like to know: If these are American Air Force transport planes; if so, have they permission to fly over Canada; if they have this permission, why are night flights necessary; and did General McNaughton and the late Fiorello LaGuardia make such arrangements in the Joint National Defence Council?

Having heard foreign planes on many dark night flying high and following the contour of the River Thames en route to London, I must confess that these planes cause me uneasiness. It is my opinion that Canadian sovereign rights have been peddled away to a large extent by the Liberal party administration over the years due to the Government's weak and subservient foreign policy.

W. S. E. MORRISON.
Temple Road, Parksville, B.C.,
March 27, 1948.

NOT ACCUSED

Sir,—The series of 12 reprinted articles from The Vancouver Daily Province on the subject of "Communism" which have appeared in your paper recently, have, in the opinion of Lodge 456 of the International Association of Machinists, done great harm to the trade union movement as a whole.

The one-sided presentation of this subject has tended to place in the minds of the general public that Communism and trade unionism are one and the same thing.

The policy of Lodge 456 has from its very inception been that Communists should not find footing in the ranks of our membership.

Throughout Canada and internationally the I.A. of M. and the A.F. of L. have waged an active campaign against Communists, a campaign that continues in ever-growing strength.

It is felt that the public should be allowed to read articles that will show that trade unionism is in many sections one of the strongest and active foes of Communism.

HAROLD E. THAYER,
President,
International Association of Machinists, Victoria Lodge, No. 456,
March 26, 1948.

Editor's Note: The articles in question were plain, straightforward exposition of the presence of Communists, named, in some Canadian unions. Their continued presence there reflects on those unions, but on no other.

FROM UGANDA COTTON

NAIROBI, Kenya (CP).—Cotton bedspreads and curtain lengths in bright colors and designs, woven from Uganda cotton, are being made here at the East African spinning and weaving centre, sponsored by the Kenya Government.

According to Culbertson

(Copyright, 1948, by Ely Culbertson)

The expert declarer is one who has both the imagination and the firmness to think twice before making a play simply because it seems "natural." Let's look at a striking deal.

West, dealer.
Both sides vulnerable.
East-West 60 on score.

NORTH
♠ K 8 2
♥ 10 9
♦ Q J 7 3 2
♣ 7 6 4

WEST
♠ A 7 6 4
♥ Q J 8 7 5
♦ A K 5
♣ 3

EAST
♠ 5
♥ 6 3 2
♦ 9 8 6 4
♣ A K J 10 8

SOUTH
♠ Q J 10 9 3
♥ A K 4
♦ 10
♣ Q 9 5 3

The bidding:

West	North	East	South
1 ♥	Pass	2 ♣	2 ♠
Double	Pass	Pass	Pass

Although West's double of two spades was partly based on the suspicion that South had been "pushing" because of the score, that double was still of dubious merit. It is true that the two spade contract could have been defeated, but even if it had been, East-West would have found that they had sold out too cheaply. As things developed, they sold much too cheaply.

West opened the diamond king, then quickly shifted to his singleton club. East cashed the king and ace, then returned the club jack to let West ruff away South's queen.

If South had played the club queen, routine defence would easily have defeated the contract. After ruffing West would probably have the judgment to lead the ace and another trump, thereby reducing dummy to one trump and insuring that South could ruff only one card, a club or a heart, but not both.

South, however, thought twice about sending his club queen to the slaughter and then, having given due consideration to what most players would think of merely as a "natural play," South did not cover the club jack—he ducked. Now there was no defence. East shifted to trumps and his partner took out two rounds, but South simply ruffed his losing heart, drew trumps, and finally cashed the club queen.

Switching Error Causes Mishap

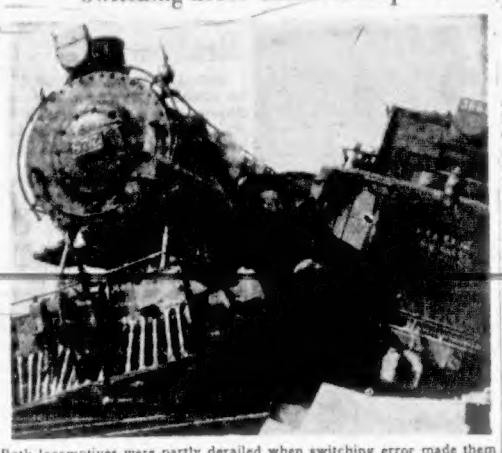

Both locomotives were partly derailed when switching error made them head for same stretch of rail at C.P.R. Farnham yards near Montreal recently. Mishap occurred during routine yard work. No one was hurt.

U.N. Atomic Conferees Move To Eliminate Soviet Proposals

LAKE SUCCESS, March 29 (CP).—A majority of the United Nations atomic conferees lined up today behind a move to toss out Russia's atomic control proposals.

"The move was started by Canada, Britain, France and China in the 11-power working committee of the United Nations Atomic Energy Commission. They were quickly joined by the United States, Argentina, Colombia and Belgium.

Britain and the United States demanded an immediate vote, but they dropped their request when Russian delegate Andrei Gromyko asked for more time.

The committee will decide the issue Monday, with eight of the 11 delegates already on record as favoring the four-power proposal. Seven votes are needed for approval.

NARROW FIELD

Thus it seemed that after 21 months of debate on the rival United States and Russian atomic control plans, the United Nations atomic delegates were ready to narrow the field down to the American proposals originally submitted June 14, 1946, by Bernard M. Baruch.

The United States plan calls for a tight system of international control to be put into effect by stages. Atomic bomb production would be prohibited only after adequate safeguards had been set up to make sure no country violated the control regulations.

Russia wants an immediate treaty outlawing all atomic bomb production and requiring that present stockpiles be destroyed. The Russian plan also calls for a limited system of inspection to be put into effect.

The four-power declaration declared the Russian proposals were inadequate, unrealistic and misleading.

Ilsley Warns Of Communists

CALGARY, March 29 (CP).—Communists in Canada are in no proper sense of the word loyal Canadian citizens, but all their significant loyalties are to a foreign power, Justice Minister J. L. Ilsley said today.

In an address before the Kiwanis Club, the Wartime Finance Minister said Canadian Communists were not successful in the Parliamentary field. Their successes lay in the trade union field. Politically motivated industrial disputes could do immense danger when decisions were in the hands of "fanatics."

...Oddities...

SEATTLE, March 29 (AP).—Siamese-twin frogs were found in a swamp this morning by two West Seattle boys, Walter Sitarek, nine, and his brother, Boris, eight.

All agog they grabbed a telephone to tell a reporter. They said the frogs were joined at the side and one had no mouth. Whatever the other ate he presumably shared with his twin.

The reporter left a memo to the city desk at noon: "We can photograph and interview boys and frogs when boys return from school at 4 p.m."

At 4:30 the city editor received another memo:

"Too late. Family cat got there first."

LONDON, March 29 (CP).—Each evening Dr. Mate Telegs, Hungarian radio engineer, climbs to his first-floor bed-sitting-room, says "Lights please"—and the electric light switches itself on.

When he is ready to go to sleep he shouts at a small microphone near the bed — and the lights go out.

He says the apparatus cost him about £3 ($12) to build.

KLAMATH FALLS, Ore., March 29 (AP).—Mr. and Mrs. Michael Lee, Oakland, Calif., went to Crater Lake last Summer and tried vainly to get a room at the tourist-jammed Crater Lake Lodge.

"Guess I'll have to buy the place," remarked Lee finally to R. W. Price, who has operated the Lodge for 27 years.

Today Price announced the sale of the Lodge to the Lees.

LONDON, March 29 (CP).—Keith Ross, eight-year-old playwright, has stumped the British Broadcasting Corporation's effects department with his latest three-act play—"Napoleon's Mistake." He has asked for a "lick."

Cicely Mathews, the producer, said: "Trying to produce the sound of a lick has proved too much for us. So, as well as trying to reproduce the sound, we are going to announce it, too."

The lick, which Keith thinks vital, is needed when Napoleon seals an envelope, holding an important document.

Keith has written two plays, with his brother Julian, 6, as collaborator. Both were accepted for broadcasting.

FUNERAL NOTICE
VICTORIA CHAPTER NO. 17, O.E.S.
Funeral services for our late Sister, Winnifred M. Sharpe, will be held at the Thomson Funeral Home on Wednesday, March 31, at 2 p.m. Members of this and sister chapters are requested to attend.
MRS. LILY FIELD, W.M.
MRS. GERTRUDE NEELANDS, Sec.

British Industries Fair Will Feature U.K. Best

LONDON, March 29 (Reuters).—A giant vacuum cleaner with an intake of one and a half tons of dust an hour will be one of the many exhibits at the British Industries Fair which opens here and in Birmingham May 3.

Twenty-six miles of exhibition stands, covering 1,000,000 square feet of floor space, have been planned to show off for 11 days British goods to thousands of trade buyers from all over the world.

Among the exhibits, which range from bobby pins to heavy machinery, are such items as a lock with 1,000,000 variations, a doll that feels to the touch like a human baby, an eight-pound portable typewriter only two inches high, a waterproof and fireproof fabric made of glass, a collapsible cocktail bar, a machine capable of washing 1,000 glasses an hour, and a safety device for gas taps.

In the jewelry section the largest uncut diamond in the world, the 770-carat stone found in Sierra Leone January 1945, will be exhibited. Diamonds presented to Princess Elizabeth as wedding presents also will be on exhibit.

Thousands of letters received by the Board of Trade, the organizers, indicate unusually widespread interest, a spokesman said. Notices accepting invitations to attend have been received from about 50 world centres, but no reply has been received to an invitation sent to Russia.

Romanian Vote Won By Reds

BUCHAREST, March 28 (AP).—Candidates of the Communist-led Romanian Government were officially credited today with 93 per cent of the votes in the election for a new Grand National Assembly. Provisional returns were complete.

Romanians elected a new 414-man assembly yesterday which will pass upon a constitution designed to transform the country formally into a Socialist-Communist state. The Government bloc was assured of more than 400 seats.

It was announced that returns from all districts gave the Government's Popular Democratic Front 7,116,267 out of 7,732,852 votes cast. Total registration was announced as 8,416,061. The turnout, on the basis of that figure, exceeded 90 per cent.

Duplessis Claims Session Delayed

QUEBEC, March 29 (CP). — Premier Duplessis charged today in the Legislative Assembly that the Liberal Opposition delayed the session to "please Ottawa chiefs."

Liberal Leader Adelard Godbout said the Premier's charge was an "example of the seriousness" he brings to discussion of public affairs."

Mr. Godbout said the Premier "knows he is beaten, whether elections are in the Autumn, the Spring or in 1949."

David P. Shepard Named to New Post

VANCOUVER, March 29.—David P. Shepard of Vancouver has been named assistant to the general superintendent of the Canadian Pacific Railways Pacific region, it is announced by George H. Baillie, vice-president.

Mr. Shepard, promoted from chief clerk in the vice-president's office, has been with the railway since 1927 and has spent his entire service in the West.

Armed Russian Naval Base Constant Threat to Finns

HELSINKI, March 29 (AP).—The Russians hold a heavy fist over Helsinki

It is known as the Porkkala District which Russia obtained as a naval base on a 50-year lease from the Finns under the peace treaty.

The presence of an armed camp of Russians just ten miles west of the capital always is in the minds of the Finns, particularly when they are up against delicate situations in Russo-Finnish relations such as the Russian demand for a friendship and assistance pact. It is a constant pressure point.

If necessary, the Russians could move strategically inland in three directions from Porkkala. A cannon could fire into the Finnish capital without difficulty.

Porkkala has an area of approximately 390 square miles. It lies astride the main railway line from the capital to Turku, Finland's second city and one of its most important ports.

As far as Finland is concerned Porkkala is a "forbidden land." No Finns live there. No Finns may enter. Its borders are closely guarded.

At first the Russians refused to permit transit rail traffic through Porkkala on the only direct line from Helsinki to Turku. Now transit traffic is permitted, but iron sheets are drawn before each carriage window before the train crosses the boundary. Finns call it "the longest tunnel in the world."

Besides granting Russia use and administration of Porkkala and its waters for the establishment of a naval base, Finland is required by the peace treaty to allow Russia to use her railways, waterways, roads and air routes to transport personnel and freight to Porkkala.

Telephone Beacon 5443

"TOWN SQUIRE" CALF
there's an unmistakable distinction in this shoe . . . an air of perfection in its smartly tailored lines and detailing . . . a shoe that looks exactly right . . . black calf, brown calf
$15.95
Men's Shoes $9.95 to $23.95
MEN'S SHOP
Ingledew's
749 Yates St.

ARE YOU
MOVING
PACKING
STORING
YOUR FURNITURE?
IF SO—USE
THE OLD "RELIABLE"
STOCKER'S SECURITY STORAGE LTD.
VICTORIA'S FINEST
FURNITURE
WAREHOUSE
MOVING · PACKING
PHONE G 3181

INCOME TAX
BOOKKEEPING
For Personal Service
ROBT. W. McINTYRE
Public Accountant
749 BROUGHTON G 5114
(OPP. JAMESON MOTORS)

Ruptured?
NO STRAPS! NO BELTS! NO BULBS!
Non-Irritating and Washable, Cannot Slip
REASON SHOULD TEACH YOU NOT TO PLACE A BULB OR BALL IN OPENING OF RUPTURE WHICH KEEPS MUSCLES SPREAD APART. Hold muscles together with a soft concave pad. Keeps rupture tightly closed at all times while working, lifting, walking or swimming. Light weight. See DOBBS TRUSS.
(Over Seventy-Five Thousand in Use Now)
FREE PRIVATE TEST—NOTE SPECIAL CLINIC
Our expert from the head office will be giving Free Private Fittings on the days listed below. You are invited to call, without obligation. This is your opportunity to receive expert attention, and a perfect fit guaranteed. (We also save you money.) Sold through The British Distributors, 405 Birks Bldg., 718 Granville St., Vancouver, B.C. If you cannot call, write us for booklets.
Hours 9:30 A.M. Till 5:30 P.M.—Evenings by Appointment
TUESDAY AND ALL THIS WEEK, Including SATURDAY—March 30 to April 3
Enquire at the Desk for K. H. DALE
Dominion Hotel, Victoria, B.C.
Cut This Ad Out So You Won't Forget the Time and Place

Howard L. McDiarmid
OPTOMETRIST
Comp'ete Optometric Service
Examination by Appointment
Phone E 7111
Hudson's Bay Company

DIGGON-HIBBEN LTD.
DEVELOPING and PRINTING

Those Snapshots You Took!
We give eight-hour service on developing and printing . . . together with camera supplies, films, albums and everything you need.
DIGGONISM — Barking up the wrong tree is no way to get out of the woods.
OFFICE SUPPLIES
Dures, Tape Dispensers, 36 Yards
$6.10 to $8.95
GET IT Diggon's
DIGGON-HIBBEN LTD.

PURCHASE YOUR PAINT FROM A PAINTER
Frank Clarkson
RETAIL PAINT STORE
"Marshall-Wells Dealer"
922 Pandora Ave. WE DELIVER Phone G 7838

Du Barry
CHARM NOTES
for that New Look—
the new Du Barry Lipstick—

At last . . . here is an altogether new idea in lipsticks! It's the wonderfully new DuBarry Lipstick that smooths on your lips with satin radiance. Once on and it's there to stay . . . constant, non-drying lip beauty you won't easily eat off, drink off, smear off on glass or silver. Not one, but two of the finest emollients obtainable are blended in to give your lips doubly soft protection; yet the texture is so firm you can get a line as clear-cut as with a brush. Heart-throb colours that sing with the season's fashions.

In a luxurious golden case
$1.50

Du Barry
BEAUTY PREPARATIONS
by RICHARD HUDNUT

The cake sensation of the nation
Orange Chiffon

"Beginner-Easy" TO MAKE

ORANGE "CHIFFON" CAKE
Oven Temperature—rather slow—325°F.
From once-sifted flour, measure — 2⅛ cups MAPLE LEAF CAKE FLOUR
Add — 1½ cups fine sugar; 3 teaspoons baking powder; 1 teaspoon salt
Sift together into mixing bowl.
Make a "well" and add in order — ½ cup cooking oil such as Mazola or St. Lawrence Corn Oil; 5 unbeaten egg yolks (medium sized); Grated rind of 2 oranges (about 2 tablespoons); Juice of 2 medium-sized oranges plus water to make ¾ cup.
Beat with spoon until smooth.
Measure into large mixing bowl — 1 cup egg whites (7 or 8)
Sprinkle with — ½ teaspoon cream of tartar.
Beat together until the whites form very stiff peaks—much stiffer than for Angel Food or meringue. DO NOT UNDERBEAT.
Gradually add the egg yolk mixture to the beaten egg whites, folding in gently after each addition. DO NOT BEAT OR STIR.
Turn batter into ungreased tube pan (10 inches wide, 4 inches deep). Cut through batter with a knife to break any large bubbles.
Bake in a preheated oven (325° F.) about 1⅛ hours. Immediately the cake is baked, turn pan over and support edges on three tumblers or on two other cake pans and leave until cold; loosen with a knife and shake carefully from the pan.
For a smaller tube pan (about 8½ inches wide, 3½ inches deep) divide the recipe in half. Bake about 1 hour at 325° F.; or bake in an 8-inch square pan (2 inches deep) for 30 minutes at 350° F.
This cake is delicious iced . . . or served with whipped cream and berries, ice cream, or your favorite dessert sauce.
Use the left-over egg yolks in a baked custard or hard-cook as a garnish for a salad.

1. Whites must form VERY STIFF peaks. 2. Fold DOWN-UP-OVER, turning scraper.

AN ENTIRELY NEW TYPE OF CAKE!
Here's a ravishingly delicious cake treat that's new even in the way you make it. It's not Angel Food or "butter" cake—a sponge or "pound" cake—it's an entirely new taste thrill, an amazing combination of all the best features of other cakes. What's more, Orange Chiffon stays fresh longer than any other cake you've ever baked. Takes five eggs less than a comparable Angel Food, too!
Orange Chiffon is easy as 'one-two-three' to make—you'll bake a triumph in taste and texture your very first time. Don't take our word for it, make your next cake an Orange Chiffon with MAPLE LEAF CAKE FLOUR and let your family and friends be the judge.

STAYS FRESH LONGER THAN ANY OTHER CAKE YOU'VE EVER MADE

Plan Wedding in April

—Photo by Knight

MISS DOROTHY COX

—Photo by Hill-Tout.

MR. STANLEY WALTERS

Mr. and Mrs. H. A. Cox, 2360 Shakespeare Street, announce the engagement of their daughter, Miss Dorothy May Cox, to Mr. Stanley V. Walters, son of Mrs. H. Walters, 741 Princess Avenue, the wedding to take place at First Baptist Church at 8 o'clock on Saturday, April 10.

Many Delegates to Attend Annual Meeting of Nurses' Association

Delegates who will attend the annual meeting of the B.C. Registered Nurses' Association to be held in Victoria on Friday and Saturday include Mrs. Edith Webb of Port Alberni; Miss Aimee McKay, Chilliwack; Miss Isobelle Dunlop, Cranbrook; Mrs. Wilma Irvine, Fernie; Mrs. Kathleen Waugh, Kamloops-Tranquille; Miss S. E. L. Spall, Kelowna, and Mrs. A. F. Cooper, Kimberley.

Others include Mrs. Edna Erickson, Mission; Miss Marion Ward, New Westminster; Mrs. Edna Thompson, North Vancouver; Mrs. Isabelle Leonard, Penticton; Miss Inga Jensen, Prince Rupert, Miss Rosella LaClaire, Princeton; Miss Nan Kennedy, Rossland; Mrs. Helen Carter, South Fraser; Miss Faith Hodgson, Trail; Miss C. E. Charter, Vancouver; Mrs. Betty MacKinnon, Victoria, and Mrs. Louise Jones, West Vancouver.

Delegates will also be coming from Abbotsford, Chemainus, Port George, Ladysmith, Maple Ridge, Nanaimo, Nelson, Ocean Falls, Plateau, Powell River, Smithers and Vernon.

The Jubilee Hospital Alumnae is holding a breakfast at the Empress Hotel on Saturday morning and anyone wishing to make reservations is asked to contact with Miss Rae Kirkendale or Miss E. J. Herbert. A tea will be held in the auditorium at St. Joseph's Hospital on Saturday afternoon by the alumnaes of the Jubilee and St. Joseph's Hospitals.

Women's Institute Chooses Delegates

Victoria Women's Institute will be represented by Mrs. E. S. Blair and Mrs. C. Johns at the Provincial Conference to be held at the University of British Columbia in June.

Mrs. E. S. Blair presided at the recent business meeting. A study is being made of local and overseas relief services. Guest speakers have included Mr. Denis Hagar, chairman of the new set-up of the Community Chest; Mr. A. Bonner, world traveler on Canadian Aid to European Children, and Major E. Milley of the Salvation Army.

Mrs. R. O'Hara, Mrs. A. Brown and Mrs. E. Patterson will convene a social on April 2 in the Hard of Hearing Hall, 1418 Douglas Street.

Today's Pattern

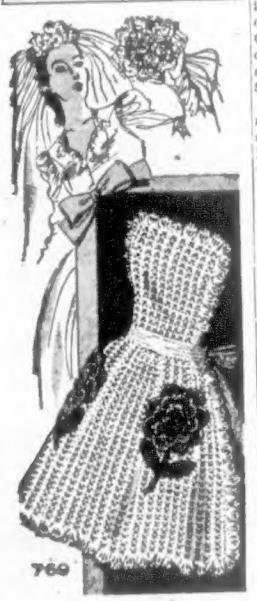

LAURA WHEELER

The prettiest girl at the party is the hostess who wears this beautiful crocheted apron with gay rose pockets! It's easy to crochet.

Use string for this crocheted mesh apron. Good bride-gift! Pattern 769 has crochet directions.

Laura Wheeler's new, improved pattern makes needlework so simple with its charts, photos, concise directions.

Send TWENTY-FIVE CENTS in coins (stamps cannot be accepted) for this pattern. Print plainly size name, address, style number.

Send your order to The Daily Colonist, Pattern Department, Broad Street, Victoria, B.C. The pattern will be mailed from Toronto.

Engagements

Mr. and Mrs. Walter Hughes, Elk Lake, announce the engagement of their eldest daughter, Barbara Mavis, to Mr. Peter C. Trump, son of Major and Mrs. E. B. Trump, at present in Hamilton, Ont. The wedding will take place in May.

Mr. and Mrs. W. Longworth, 1319 Bay Street, wish to announce the engagement of their only daughter, Maddalen Helen, to Mr. Donald R. Ball, son of Mrs. Ann Ball and the late Mr. C. Ball, 532 Cecilia Avenue. The wedding will take place April 1 at 8 p.m. at Victoria Truth Centre, Rev. Mrs. Smille officiating.

Announcements to appear under this heading will be accepted at The Colonist Advertising Department. Minimum charge $1.50 for 10 lines and 15c for each additional line.

Hon. Justice H. H. Shandley and Mrs. Shandley, Beach Drive, have staying with them for one week their daughter, Mrs. R. R. Wilde, of Vancouver, with her little daughter, Denise. Mr. Wilde, who spent the Easter holiday here with his family, has now returned to the Mainland.

Double Christening for Brothers

—Hendry's Studio.

The young sons of Mr. and Mrs. R. D. Knight, 1214 Lockley Avenue, received the names Kenneth Raymond (left) and William Richard at a double christening service performed by Rev. William Allan in Fairfield United Church on Easter Sunday. Following the ceremony, a luncheon was held at the home of the paternal grandparents, Mr. and Mrs. R. Knight, 621 Cornwall Street, for members of the family.

Social and Personal

Mrs. W. D. Wood of Winnipeg is a guest of Mr. and Mrs. H. V. Smith, Canterbury Street.

* * *

Mr. Morley Stanway of Red Deer, Alta., is visiting Mr. and Mrs. H. A. Arnold, 130 Moss Street.

* * *

Mrs. J. Adam has returned to her home in Vancouver after a short visit in the city.

* * *

Mr. J. A. McArthur, Mr. Derek Todd, Mr. G. Robbins and Mr. C. Jameson spent the holiday week-end at the Qualicum Beach Hotel.

* * *

Mr. and Mrs. J. E. Hyde have returned to their home at Boundary Bay after visiting Victoria as guests of Mrs. Flora Patton, 955 Joan Crescent.

* * *

Dr. and Mrs. W. E. Baker and their two sons, Richard and Colin, have returned to their home from Qualicum, where they spent the Easter week-end at the Qualicum Beach Hotel.

* * *

Miss Coralia Sol of San Salvador, a student at the Convent of the Sacred Heart, Point Grey, is the guest of Miss Maureen Rogers at the home of her parents, Mr. and Mrs. T. C. Rogers, Island Road, during the Easter vacation.

* * *

Mr. Sydney Ashdown and Miss Doris Ashdown will leave on the afternoon boat today for Vancouver, where they will be the house guests of Dr. and Mrs. Charles H. Bastin, 4484 9th Avenue West, for several days.

* * *

On the occasion of his fifth birthday, little David Moore, a recent arrival from England, entertained a group of small friends at his home, 2826 Parkview Drive. A two-tier birthday cake centred the table topped with rosebuds and flanked by vases of Spring flowers. Invited guests were Lorraine Poyer, Bobby and Bill Hensen, Bobby Streter, Garry Cook, John Dunbar, Joan, David and Alan Thorn.

* * *

Mrs. Harold Day was hostess at the tea hour recently, when she entertained a few friends at her home, Ganges. Those present were Mrs. A. W. Brown, Mrs. Alan, Cartwright, Mrs. C. Devine, Mrs. J. B. Foubister, Mrs. W. L. Rogers and Mrs. Stanley Wagg.

* * *

Miss F. Rowbotham and Mr. E. T. Rowbotham, assisted by Mr. and Mrs. F. G. Taylor, entertained at their home, 1684 Elgin Street, at a bon voyage party on Saturday night in honor of their parents, Mr. and Mrs. E. Rowbotham, who are leaving on April 8 for a trip to England. Guests included Mr. and Mrs. R. Eaton, Mr. and Mrs. E. Bleathman, Mr. and Mrs. J. Wilmshurst, Mr. and Mrs. R. Morley, Mr. and Mrs. P. A. Stock, Mr. David Stock and Mr. T. S. Sauvary.

* * *

At a christening service on Easter Sunday at the home of Mrs. I. Grommers, 3067 Balfour Avenue, the seven-months-old son of Mr. and Mrs. Sidney Bentley received the names Ricky James. Rev. J. Hood officiated, and the godparents were Mrs. Ilene Grommers, Miss Doreen Parker and Mr. Douglas Gregg. Guests included the baby's maternal grandparents, Mr. and Mrs. H. Cousins, maternal great grandfather, Mr. J. Bromley, and Mr. and Mrs. Melville Cousins and Donna, Mr. and Mrs. Joseph Warren and Juanita, Mr. D. Bromley and Maureen.

* * *

Miss Margaret Morry, popular bride-elect, was guest of honor at a shower given regently at 1282 Park Terrace, when joint hostesses were Miss Marie Longpre and Miss Rose Schommer. Corsages of daffodils and iris were presented to the bride-elect and rosebuds to her mother. The many gifts were contained in a pink and blue umbrella. The guests were Mrs. J. Morry, Mrs. J. O'Connor, Mrs. F. Bridges, Mrs. K. Cameron, Mrs. L. Bauer, Mrs. A. Schommer, Mrs. E. Engil, Mrs. Macdonnell, and the Misses Francis Daniels, Rosalie Gillen, Sue and Sheila Calbert, Phyllis Monaghan, Gerry Seymour, Mary Martin and Rita Thompson.

* * *

Mrs. S. Rabey and Mrs. R. Henry were joint hostesses at a miscellaneous shower in honor of Miss Gloria Stokes, an April bride-elect. The gifts were contained in a gaily-decorated Easter basket with Little Shannon Ravey and Dennis Stokes handing out the gifts. Upon arrival the bride-elect and her mother were presented with Easter corsages of Spring flowers. Those present were Mrs. G. Stokes, Mrs. M. Toole, Mrs. E. Henry, Mrs. A. Haut, Mrs. W. A. Clarke, Mrs. J. McNiece, Mrs. O. LaSalle, Mrs. P. A. MacDonald, and Misses M. Georgey, Joy Whitfield, Kathleen Heap, Eleanor Watson, Lil Wells, Peggy Macdonald, Alice George, Edith Haut, Ora Chungranes, Louise Dale, Peggy Houston and Marion Stokes.

LODGE TO ENTERTAIN

Carne Rebekah Lodge No. 45 will meet in the I.O.O.F. Hall, Douglas Street, on Thursday at 7:30 p.m. Following a short meeting the lodge will entertain the brothers and their wives of Victoria No. 1 and Columbia No. 2, I.O.O.F. Members of Colfax Rebekah Lodge No. 1 and their husbands are also invited. Refreshments will be served following the entertainment.

Widely-Known Hospital Superintendent Retires

—Colonist Photo.

MISS LENA MITCHELL, R.N.

MISS Lena Mitchell, whose name and personality has become a very part of the Royal Jubilee Hospital, will retire tomorrow.

Superintendent of Nurses since 1927, Miss Mitchell first came to the Jubilee in 1920 the year she arrived here from Scotland. Seven years' training — three years in Aberdeen, three years in Edinburgh and a year's post-graduate course in London—were her credentials when she arrived.

Following her first year at the Jubilee, Miss Mitchell "specialed" in Victoria for awhile, going back to the hospital as supervisor of the T.B. Pavilion in 1923. Six months later she was appointed assistant director of nurses and in March, 1927, was officially appointed superintendent, the post she has held for 21 years.

"I'm going to miss everything, the staff, the board, and all the organizations connected with the hospital. They have always been so wonderful to me," said Miss Mitchell, adding, with a glow of pride, "I have never been refused anything that I have asked for, not once since I arrived."

"I was young when I came here, and I know now that I could not have done it without the help and understanding that was always given to me. There were difficult years when counsel from older and wiser heads had a lot to do with smoothing things out," she added.

Miss Mitchell refers to the "luck" she has always had with her staff. "Supervisors and staff have always stayed with me a long time which has made things a lot easier," she explained. There were four orderlies at the hospital when Miss Mitchell arrived, three of whom are still members of the staff.

Miss Mitchell has seen many changes during her term of office. The Nurses' Home, Central Wing, T.B. Pavilion, Psychiatric Ward, Maternity Wing and improvements in the X-Ray Department are the major improvements.

The growth in the staff has been just as great. When Miss Mitchell took over there were 100 nurses, six supervisors, and four orderlies. Today there are 175 student nurses, 108 graduate nurses, 45 nursing aids and 25 orderlies.

"The place has grown up and I have grown up with it. There have been both good and hard times, but it is a part of me and I've loved every minute of it," she says.

Miss Mitchell plans to take a trip to Scotland next year but for the present, is "just going to loaf." Her house at Weir's Beach, Metchosin, is nearing completion and she plans to spend the Summer there.

At a surprise tea party given in her honor at her home at Ganges, Mrs. Stuart Holmes was presented with an electric iron and large bouquet, in recognition of her 13 years of office as treasurer to the Guild of Sunshine. The presentation was made by the president, Mrs. W. Norton, recently, in the presence of several members of the organization.

Tea at Cowichan Realizes $111

DUNCAN, March 18.—The W.A. to Cowichan Branch, Canadian Legion, held a most successful St. Patrick's Day tea at the Legion Hall recently at which $111.75 was cleared.

The hall was attractively decorated with Spring flowers and St. Patrick's Day novelties by Mrs. George Kennett, Mrs. R. T. Lynn and Mrs. R. C. Maingay. The president, Mrs. F. Whitworth-Russell received over 100 guests. Tea, convened by Mrs. E. W. Freshwater, assisted by Mrs. W. Dennis, Mrs. G. Fraser, [illegible] and Mrs. J. E. Teasdale, was served by Mrs. T. M. Wilson, Mrs. J. Pollock, Mrs. C. Justice, Mrs. R. Wilson, Mrs. W. Cummins and Mrs. E. Payne. Mrs. G. G. Baiss was holder of the lucky tea ticket. Tea tickets were sold by Mrs. C. E. Bradley.

Mrs. Harold Jackson and Mrs. W. Stubbs sold aprons, the prize for the most attractive apron going to Mrs. S. Coyne.

During the afternoon, songs by Mrs. G. Cleough, accompanied by Mrs. Norman Carter, and piano selections by Mr. Lawrence Homer were enjoyed.

The Women's Auxiliary to the Royal Jubilee Hospital will meet on Wednesday at 2:30 p.m. in the Nurses' Residence.

Stop That Cough And Sleep Well

A racking cough keeps you awake at night and is a heavy strain on your vitality. Bronchial tubes are constantly irritated. Reid's Bronchitis Remedy has been developed especially to meet this condition. It is made from a soothing emulsion of Canadian balsam. Reid's Bronchitis Remedy is on sale for 39c and 69c at all Cunningham Drug Stores and other drug stores. F-5

SETS FROM
39.75
EASY TERMS
AT NO EXTRA COST

ROSE'S LTD.
JEWELERS OPTICIANS
1317 DOUGLAS ST.

Direct From England and Scotland

LADIES' WOOL GABARDINE SUITS AND COATS
WOOLS, 3 AND 4-PLY, IN ALL THE POPULAR SHADES
ENGLISH KNITTING WOOLS
ALSO BABY
— SCOTCH SWEATERS —

THE PICCADILLY SHOPPE
1105 GOVERNMENT PHONE G 7332

Gabardine Suits

Choose your suit from our wide selection of tailored and dressmaker styles.

Mary Constance
E 4933
784 FORT

LADIES: READ THIS!

Unwanted hair removed instantly from face, arms, legs with Flash Hair Remover. Actually destroys the entire hair above and below the skin surface. Harmless—leaves skin soft and smooth. You can't lose. Money promptly refunded if hair grows back after third application with no questions asked. Price $2.00 postpaid (C.O.D.'s — Postage extra).
KAPEX PRODUCTS (Dept. 32)
Box 22, Station B, Montreal, Que.

Western Canada's First . . .

RADIOLOUNGE

Located at Oak Bay, Victoria

NOW OPEN

- A new conception of a modern radio store designed to help you select your new radio.
- A comfortable lounge for listening, without distraction, to the various models.
- Every assistance towards critical comparison and choice of the radio best suited to your need and pocket.
- Expert advice on selection and maintenance.
- Gramophone Record Department and Listening Booths.
- R.C.A. Victor Radios and Records

You Are Cordially Invited to Come and Look Around Our Modern Store At Any Time

RYLAND HUNTLEY M.Sc. A.I.C.

RADIOLOUNGE, 2180 Oak Bay Avenue, Victoria, B.C.
(AT BUS STOP BY OAK BAY THEATRE) G 5412

And at "Radiolounge," 15 Old Bond Street, Bath, England

Woodward's SEEDS

Leading Seedsmen in Victoria For 56 Years

This Year Plant a Vegetable Garden

FRESH, CRISP VEGETABLES FROM YOUR GARDEN TO YOUR TABLE
BEETS—Early Egyptian, Late Detroit
GREEN PEAS—Dwarf and Tall, Early and Late
ONIONS—Allan Craig, Spanish, Pickling, Etc.
LETTUCE—Oakleaf, New York No. 12, Grand Rapids, Etc.
CARROTS—Short, Intermediate and Long
CABBAGE—Savoy, Drumhead, Spring and Fall, Etc.
CAULIFLOWER—Early Snowball and Late
SPINACH—Perpetual, Prickly, New Zealand, Etc.
RADISH—Globe and Long, Red and White

FLOWERS BY WIRE

Woodward's Florists

Entertainment Convener

MISS K. HAMILTON

President of the Alberni District Business and Professional Women's Club, who is actively engaged in preparations for the club's entertainment to raise funds for equipment to be used in the West Coast General Hospital. The event will take place on April 1.

More Than 500 Children Attend Easter Egg Hunt

At the crack of the policeman's pistol approximately 500 children between the ages of four and eight set out in search of the hundreds of colored Easter eggs which were hidden in the grounds of the Children's Garden Library on Saturday afternoon. The hunt which was held under the auspices of the Robert Burns McMicking Chapter, I.O.D.E., and convened by Mrs. Daryl Elford was a most successful affair.

The Children's Garden Library, which had been kindly loaned by Mrs. W. W. McGill, afforded plenty of entertainment. Mama Jumbo, Baby Jumbo, Longneck the Giraffe and the many swings, slides and seesaws were used continuously both before and after the hunt. Live rabbits were an extra attraction and movies were shown in the Jolly Trolley to well over 200 children by Mr. G. B. Murdie. Stories were told in front of the Bookhouse.

The children of the Protestant Orphanage within the age groups were the guests of the members of the chapter and about 20 children from foster homes were guests of some of the members of the Ladies' Lions Club.

Presentation of prizes to the winners of the hunt and a small Easter basket of candy eggs to each child taking part concluded the affair. The presentations were made by Marilyn Ferguson and Marjorie Taylor dressed as Easter bunnies.

Prizes for finding the gold eggs went to Raymond Williams, Donald Underwood and Brian Page. Prizes for finding the most eggs in the different age groups were won by Diane Falk, Reggie Young, Carol South, Peter Johnson, Kenny Thomas, Barbara MacDonald and Dawn Sammons.

PLAN EASTER TEA

St. Mark's W.A. will hold an Easter tea in the Parish Hall, corner of Tennyson and Boleskine Roads, on March 31 at 2:30 p.m. There will be home cooking, candy and plant stalls.

Mrs. A. J. Brown presided at the recent meeting of Lodge Primrose, No. 32, Daughters of England, when they met in the K. of P. Hall. Conveners were chosen for the Primrose tea to be held in the Douglas Room of the Hudson's Bay Company on April 19 and the rummage sale to be held in the Public Market on April 14. A drill practice will be held on April 5.

Clubs and Societies

St. Luke's W.A. will meet in the hall on Thursday at 2:30 p.m.

Sir James and Lady Douglas Chapter I.O.D.E. will meet at headquarters on Thursday at 2:30 p.m.

Central Union, W.C.T.U., will meet on Thursday at 2:45 p.m. in the Y.W.C.A.

Langford Women's Institute will meet on Tuesday at 2 p.m. in the hall, Dunford Road.

Ladies of St. George's Guild, Cadboro Bay, will meet on Thursday, April 1, at 2:30 p.m. in the church hall.

The Anglican W.A. will hold a tea and sale of home cooking on March 31 at 2:30 p.m. in the View Royal Community Hall.

The Club for Lonely People will meet in the Friends' meeting house, 1831 Fern Street, on Wednesday at 7:30 p.m.

The Georgian Choristers will hold a tea in the Douglas Room at the Hudson's Bay on April 1, from 2:30 to 5 p.m.

The French Canadian Club monthly dance will be held in the North Ward Hall, 804 Kings Road, on Wednesday at 8 o'clock. George's Orchestra will play for dancing, and refreshments will be served.

The Victoria Aged Pensioners' Association will meet on Thursday at 2 p.m. in the Orange Hall, 725 Courtney Street. All members are asked to bring their membership cards.

The Red Shield Concert party will present a variety concert in the new hall (Pembroke and Belmont) on Friday at 8:15 p.m. Proceeds will be used to purchase chairs for the new hall.

Burnside P.-T.A. held an Easter tea at the home of Mrs. J. Lowery recently. Mrs. W. F. Holdridge, accompanied on the piano by Mrs. I. Sheppard, sang "Bless This House" and "Mother Machree." The sum of $13.67 was realized from the affair.

The Daughters of St. George Victoria Lodge, No. 83, met recently with Mrs. R. Williams presiding. Mrs. S. Murray, Mrs. F. Chappell and Mrs. M. Kendall were hostesses at a card game and refreshments were served. The next meeting will be held on April 14 at 8 p.m.

The Chinese United Y.P.U. met at the Chinese Christian Community Centre, with Sam Gung, vice-president, in the chair. Muriel Lee conducted devotionals and Kay Peat was in charge of the missions program on "The Meaning of Easter." Next meeting April 9.

The Island Arts and Crafts Society is holding the 37th annual exhibition from April 6 to 10 in the Douglas Room, Hudson's Bay Company, and exhibitors are asked to bring their work to the Douglas Room on April 5 between 10 a.m. and 1 p.m. The Sketch Club of this society will not resume Monday meetings until April 12.

Burnside School auditorium was filled to capacity when pupils of the school gave a well-balanced program under the direction of the teachers. Mr. A. J. Stevenson, school principal, welcomed the guests and introduced Mr. A. Pegg, who acted as chairman. Mr. A. Duckworth was stage and property manager. The net proceeds, amounting to $100, will be used to augment the school fund and to assist in the purchase of a school projector.

The Sir James Douglas School auditorium was the scene of a successful Spring festival program recently. The capacity audience was welcomed by Mr. W. Wilson, principal. Classes from the kindergarten children up through the school to Grade VIII were included in the program, and marching and folk dancing were among the attractions. The auditorium was suitably decorated with green and Spring flowers by members of the P.-T.A.

Musical and health films were presented by Miss Carruthers and Miss Crampton, of the Saanich health department, at the recent meeting of the Cordova Bay P.-T.A. Mrs. K. John told of plans to form a Brownie group in the district, and Mrs. E. Price reported on the progress of the newly-formed Scout troop. Mrs. V. Lindal, Cub leader, reported on the successful first birthday party of the Wolf Cubs. Plans for the junior fashion revue and daffodil tea to be held on April 7 were discussed.

Victoria committee of the Pacific Northwest Chinese Christian Youth Conference met at the home of Eleanor Marr. Rose Lee conducted devotionals. Mr. K. Hodsin was guest speaker, his topic being "The Responsibilities of a Christian." Subject under discussion was the panel of speakers for Camp Burton on the topic of "The United Church." It was decided to hold a dance at Prince Robert House on April 16, with half proceeds for the "Aid to China" fund. Next meeting April 2.

Royal Oak P.-T.A. met recently in the school with Mr. F. Tuckey presiding. Donations were made to the Solarium and Save the Children Fund. Plans were made to hold a box social on April 10 in the Institute Hall commencing at 8 p.m. A delegation of residents from homes south of Royal Oak on the Saanich Highway was present. They asked for support from the association to their request for transportation or a sidewalk for children going to and from Royal Oak school. Division II won the attendance award.

Cordova Bay P.-T.A. met at the Elementary School recently, when Mrs. G. Ross, social convener, reported there will be a Junior League Revue and Daffodil Tea on April 7 at 3 p.m. at the school. Mr. A. Sinkenson, president, reporting on the Victoria Council P.-T.A. told the meeting about a play to be presented by James Bay P.-T.A. on April 3 over CJVI at 8 p.m. Mrs. C. A. Price reported on the Cordova Bay Scouts' salvage drive to help raise funds for Scouting. National Film Board movies of the "Toronto Symphony Orchestra" and "Song of the Prairies" were shown by the projectionist, Miss M. Crampton. A health picture, "School Days in the Country," was also shown and Miss L. Carruthers, Saanich school nurse, gave a commentary on it.

Plan Spring Tea

Mrs. D. McLure presided at a recent meeting of the Women's Association of the Shawnigan Lake United Church held at the home of Mrs. A. Kennedy. Plans were made for a Spring tea to be held in April at the church. Featured at the tea will be a home-cooking stall under a committee convened by Mrs. J. E. Andrews. The tea will be convened by Mrs. A. Sutton and Mrs. W. Maitland; decorating by Mrs. J. G. Morley and Mrs. McLure; entertainment, Mrs. E. G. Gibson and Mrs. J. Sutherland; advertising, Mrs. Gibson. Appointed to the visiting committee for the next two months were Mrs. Andrews and Mrs. A. Kennedy. Material was distributed to be made into articles for the next W.A. bazaar. The next meeting will be held at the home of Mrs. Sutherland. Tea was served by Mrs. A. Kennedy and Mrs. W. Kennedy.

The Salvation Army Home League, Victoria West Hall, Colberne and Edward Streets, will hold a white elephant and home-cooking sale tonight at 8 o'clock. Moving pictures will be shown and refreshments served.

Girl Guide Notes

The Local Association to the Langford Girl Guides and Brownies met recently at the home of Mrs. H. P. Goodmanson with Mrs. H. Rantz presiding. It was decided to take out a policy to insure the Guides while at meetings, at camp or any other Guide activity. Renewal of the Brownie policy will also be made. Mrs. A. Williams announced that mothers would be invited to the Brownie enrollment on April 15. On Good Friday the Guide company followed a trail previously made by Mrs. R. J. Eveleigh and Mrs. H. P. Goodmanson. At the end of the trail fires were lit and an outdoor meal prepared. [illegible] test when those successful were Sheila Goodmanson, Patsy Harris, Rosemary Element, Dolores Waddell, Lorraine Kershaw, Maxine Fraser, Lorraine Rantz, Loretta Mitchell, Frances Jeffrey and Carole Eveleigh.

The word, Bible, is from the Greek, meaning sacred books.

Flatware
OPEN STOCK
We Now Have Cold Meat Forks, Gravy Ladles, Soup Spoons and Small Teaspoons in Most Patterns
Phone and We Will Hold or Mail to You
Kenton Jeweller
653 Yates Street E 5521

"RODEX" COATS THE PERFECT TOPCOAT FOR WOMEN
Guaranteed HARRIS TWEEDS—Advance Styles Always
1107 GOVERNMENT ST. GORDON ELLIS Ltd.

PHILBROOK, BUTLER & CO., LTD.
ATTENTION OWNERS OF FINE FURNITURE
Philbrook-Butler are now able to offer to the public a French polishing service.
Ugly scratches and mars are removed from your furniture in your OWN HOME with no muss or inconvenience.
All work backed by an absolute guarantee traditional of Philbrook-Butler enterprises.
For appointment and free estimate phone
E 5341 or E 4347

NO DULL DRAB HAIR
When You Use
4 Purpose Lovalon
Easy, quick to use after a shampoo. LOVALON Hair Rinse does 4 things to give YOUR hair beauty, glamour:
1. Adds rich, beautiful color to hair.
2. Brings out lustrous highlights.
3. Rinses away shampoo or soap film.
4. Leaves hair soft, easy to manage.
Does not permanently dye or bleach . . . harmless, odorless. Goes on easily, stays on, washes off when you wish. Your choice of 12 shades. Try LOVALON today.
35¢ and 15¢ sizes at stores which sell toilet goods.
Guaranteed by Good Housekeeping
LOVALON

Maynard & Sons
AUCTIONEERS & APPRAISERS
Since 1902
See Page 19
For Details of
IMPORTANT
ANTIQUE
SALE

Phone E 2513 Appointments 9 to 5
Harold S. Timberlake
OPTOMETRIST
647 Yates Street Victoria, B.C.

"It's from Birks"
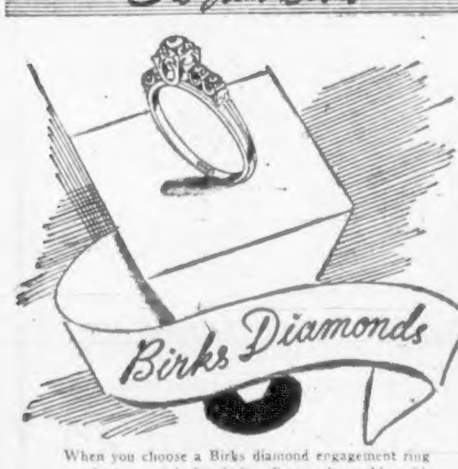

When you choose a Birks diamond engagement ring you have an exclusive design, fine workmanship, with diamonds of traditional quality and brilliance.
The ring sketched is mounted in 14 K natural and 18 K white gold. Price 200.00, tax extra. Many other styles available, priced from 40.00.
Budget terms available. 25% down. Balance in convenient monthly payments.
JEWELLERS BIRKS SILVERSMITHS
706-708 YATES ST. PHONE B 4241

Since 1862 Kent's PRE-MOVING Since 1862 Kent's

CLEARANCE

We will soon be moving to a fine, new store. To make the job easier, we are clearing out much of our regular stock at greatly reduced prices. You will find many real bargains in a large variety of household articles and appliances of every kind. Drop in as soon as you can—while the selection is good

25¢
GLASBAKE PIE PLATES—DECORATED PROVISION JARS—MINIATURE BRASS—LEATHER COIN PURSES

50¢
GLASS COOKIE JARS—SILVERED GLASS BONBON GLASBAKE CASSEROLE — CAKE PLATES WITH GOLD BAND—CUPS AND SAUCERS—ASH TRAYS

75¢
BABY MUGS—"CALI-CHINE" WALL VASES AND DEER—REFRIGERATOR SET—ASH TRAY SET MAGNIFYING MIRROR—FLASHLIGHTS

95¢
ENGLISH BRASS NUTCRACKERS, TOASTING FORKS, SHOE HORNS, BELLS, PAPER KNIVES—CHINA CUPS AND SAUCERS—GLAMOR PINS—CHINA JEWEL BOXES, DOGS, ANIMALS AND FIGURES GLASS CONSOLE SETS, RELISH SETS, TABLE AND SALAD SETS—BERRY SETS—GLASS PIANO JEWEL AND POWDER BOXES—ROSE BOWLS—DUCKS AND GEESE—FLASHLIGHTS

$1.50
"CALI-CHINE" BOWLS—CHINA EARRINGS—FIGURES—PILLOW BABIES—GLASS CIGARETTE SETS AND CANDY JAR—DRIP COFFEE MAKER—DECAPPERS—PICTURES—CUPS AND SAUCERS—TEAPOTS

$1.95
BRASS DOOR KNOCKER, TOTEMS—SCOTTIES "CALI-CHINE" CIGARETTE BOX—CUPS AND SAUCERS—(3-piece set) CREAM AND SUGARS—CHINA FLORAL BROOCHES — CHEESE DISHES — CHINA FIGURES AND SUNTAN BABIES—CHINA BIRD TRAYS—GLASS COCKTAIL—DIAL-A-DRINK SHAKERS—RAINBOW GLASS VASES—GEESE AND DUCKS —SILVER-PLATED BUTTER DISH—DACOLITES

$2.50
BRASS ASH TRAY—ALUMINUM ICE BUCKET LEATHER WALLETS—CUPS AND SAUCERS—CHINA JAM JARS WITH SILVER-PLATED LID—CHINA FIGURES AND DANCING GIRLS—SYLVAC VASES—GLASS 24-PIECE REFRESHMENT SETS—PIN-UP LAMPS—GIANT TABLE LIGHTERS—GLASS ROASTERS

$2.95
BRASS BULLDOG—ALUMINUM SANDWICH TRAYS "CALI-CHINE" ELEPHANTS AND HORSES—BONE CHINA—COOKIE JARS—DRIP COFFEE MAKER—CRYSTAL MIRRORS AND PIN TRAYS AND PICTURE FRAMES

ELECTRIC HEATERS

	Regular	To Clear
NOMA	$26.25	$19.95
ELECTRIC STEAM	$44.50	$31.95
MONTREAL	$17.50	$11.95
TRILMONT	$40.50	$21.95
ROYAL MASTER	$15.95	$11.95
PORTABLE (fan)	$22.95	$15.95
MAJESTIC (fan)	$23.65	$19.95
COZETTE	$18.95	$11.95
INDUSTRIAL	$20.50	$16.95

ELECTRIC IRONS

PRIDEWAY	To Clear	$3.95
STERLING	To Clear	$5.45
NEPOR MAID	To Clear	$6.95
K-M AUTOMATIC	To Clear	$7.95

ELECTRIC HOTPLATES

	Regular	To Clear
RENFREW	$7.95	$5.95
BLOC TUBE	$14.95	$10.95
IND. ELECTRIC	$7.95	$5.95
CAMCO	$3.50	$2.50
CROWN	$4.85	$3.85
OVENETTES	$26.25	$17.95

	Regular	To Clear
ELECTROMITE WASHERS	$59.50	$49.50
ELECTRIC FRYING PANS	$9.95	$6.95
ELEC. KETTLES	$11.95	$9.95
ALL-METAL DESK LAMP Fluorescent	$16.45	$10.95

$3.50
BRASS CIGARETTE BOX—LEATHER WALLETS "CALI-CHINE" FIGURES—CHINA BLUEBIRD—SYLVAC VASE—ETCHED AND PAINTED WATER SETS GLASS BOUDOIR SETS

$3.95
BRASS BOOK-ENDS—COFFEE MAKERS—STERLING CIGARETTE CASES—HORSE

$4.50
GLASS ROASTER—COFFEE MAKERS DUO-RAY LANTERN

$4.95
COPPER BOOK-ENDS—CANDLESTICKS—3-PIECE CUP AND SAUCER SETS—BOUDOIR SETS—BRIERLY CRYSTAL VASES AND ROSE BOWLS

$5.95
BRIERLY CRYSTAL VASES—TABLE LAMPS MUSICAL POWDER BOXES

$6.95
WALNUT AND BRASS MOOSEHEAD DESK SET BRASS CANDLESTICKS—BRIERLY CRYSTAL VASE

$7.95
BRONZE HORSE—MUSICAL POWDER BOXES

$8.95
BUTTERFLY TRAY

$9.95
SMOKING STANDS—MUSICAL POWDER BOXES MOOSE BOOK-ENDS

$10.95
BRIERLY CRYSTAL DECANTER—WEDGWOOD DESIGN LAMPS—BOUDOIR LAMPS (pair)—RADIO LAMP—CHROME SAILBOAT, RED SAILS—BUTTERFLY TRAYS

$12.50
OLD ROYAL ENGLISH BONE CHINA FLORAL BOWLS 1 ONLY, EKCO PRESSURE COOKER

$13.95
BRIDGE TABLE LAMP

$14.95
OLD ROYAL ENGLISH BONE CHINA FLORAL BOWLS

Since 1862 Kent's • 641 YATES ST. • Since 1862 Kent's
JUST BELOW DOUGLAS
TELEPHONE E 7104

NOVA-KELP

Tone-up your nervous system—improve your appetite—that's the way to feel better. NOVA-KELP helps you! It puts much-needed *iodine* in the bloodstream. NOVA-KELP is not a drug but simply deep sea kelp from the mineral-rich Atlantic Ocean, and concentrated in tiny tablets for your convenience. Take NOVA KELP now! Watch the results. On sale at all drug stores.

Gnawing Backaches

are often caused by inactive kidneys. GOLD MEDAL HAARLEM OIL CAPSULES . . . containing the famous "Dutch Drops" . . . will help your kidneys, help relieve backaches, headaches, rheumatic pains, dizzy spells, leg pains caused by sluggish kidneys. 40c at your druggist. 32-47

PREVENT BABY RASH

Help prevent irritations, keep baby's skin healthier. Buy this highly advised, medicated oil today! Economical. Big value!

CUTICURA ANTISEPTIC BABY OIL

At the Theatres

Maurice Chevalier Star of Film Fare

Marking the postwar return of Maurice Chevalier to the screen, Rene Clair's "Man About Town" comes to a nostalgic romance played in an atmosphere of the old-time silent screen. It deals with the hopeless love of an aging film producer for his young protege, whom he has shielded from contacts with the perils of Paris by casting her in a film at his studio. She is played the girl's real heart choice, a youthful assistant director, played by Francois Perier. The film opens Thursday at the York International Cinema.

CAPITOL THEATRE Jeanne Crain, last seen in "Margie," returned to Twentieth Century-Fox for her eighth starring film, "You Were Meant for Me." The film, which co-stars Jeanne with Dan Dailey, is now at the Capitol Theatre, and presents Jeanne as a "flapper." In addition

sequences of "Man About Town," Chevalier steps aside in favor of

film, which was directed by Lloyd Bacon and produced by Fred Kohlmar, also features Oscar Levant as Dailey's wise-cracking manager, and Barbara Lawrence as Jeanne's girl friend.

ATLAS THEATRE Bruce Cabot, last seen in "Smoky" and "Avalanche," is currently importantly featured in Columbia's "Gunfighters," new outdoor drama at the Atlas Theatre. Filmed in Cinecolor, the Western stars Randolph Scott and Barbara Britton and introduces Dorothy Hart.

ODEON THEATRE In "The Upturned Glass" Michael Joyce, the brilliant Harley Street surgeon, falls in love with Emma Wright, mother of a child patient, whose husband works abroad and who lives a sheltered life with Katherine Howard, a jealous, widowed sister-in-law. For the child's sake they agree to part, but suddenly news comes of Emma's accidental death by falling from a window. Michael suspects suicide or murder and traces Katherine, whom he rightly holds responsible for the tragedy. Convinced of her guilt, he decides to kill her. Starring in "The Upturned Glass," now at the Odeon Theatre, are James Mason, Rosamund John and Pamela Kellino.

PLAZA THEATRE That most fabulous character of literature, Robin Hood of Sherwood Forest, has been recreated for the movies again, this time by Jon Hall in Alexandre Dumas' "The Prince of Thieves," Columbia Cinecolor thriller now at the Plaza Theatre. Hall's portrayal follows in the illustrious footsteps of Douglas Fairbanks, Sr., and Errol Flynn, both of whom gained new screen prominence with their playing of the rogue.

RIO THEATRE The name of Pago-Pago, where Charlie Chan finds the criminal responsible for mysterious knife murders in the Monogram film, "Dangerous Money," is not pronounced the way it is written. "Pango-Pango" is its correct pronunciation. Sidney Toler again wears the make-up of the Chinese criminal investigator in his starring role in the mystery thriller, now at the Rio Theatre.

INTERNATIONAL CINEMA Once again Humphrey Bogart is cast as a rough and rugged, soft-hearted mug whose resources, be they concerned with women or the wiles of shady, lean scavengers, are unlimited in "Call It Murder," the Theatre Guild hit play, adapted from "Midnight," which features Richard Whorf, Sidney Fox, Henry Hull, favorite of "Tobacco Road," "Lifeboat" and "Objective Burma," and O. P. Heggie, Henry O'Neill and a wonderful surrounding cast of players. Bogart, as star of the Theatre Guild's "Call It Murder," is now showing at the York International Cinema.

Little Stories for Bedtime

By THORNTON W. BURGESS

MRS. QUACK CONTINUES HER STORY

children and how she didn't know where one of them was, Peter Rabbit and Jerry Muskrat knew just how badly she was feeling and they turned their heads away and pretended that they didn't see her tears. In a few minutes she bravely went on with her story.

"When Jack Frost came and we knew it was time to begin the long journey Mr. Quack and myself and our 12 children joined with some other duck families, and, with Mr. Quack in the lead, we started for our Winter home, which really isn't a home, but just a place to stay. For a while we had nothing much to fear. We would fly by day and at night rest in some quiet lake or pond or on some river with the Great Woods all about us, or perhaps great marshes. Perhaps you don't know what marshes are. If the Green Meadows here had little streams of water through them every which way, and the ground was all soft and muddy and full of water, and the grass grew tall, they would be marshes."

Jerry Muskrat's eyes sparkled. "I would like a place like that," he exclaimed.

"You certainly would," replied Mrs. Quack. "We always find lots of your relatives in such places."

"Marshes must be something like swamps," ventured Peter Rabbit, who had been thinking the matter over.

"Very much the same, only with grass and rushes in place of trees and bushes," replied Mrs. Quack. "There is plenty to eat there, and the loveliest hiding places. In some of these we stayed days at a time. In fact, we stayed until Jack Frost came to drive us out. Then as we flew we began to see the homes of these terrible two-legged creatures called men, and from that time on we never knew a minute of peace, excepting when we were flying high in the air out over the water. If we could have just kept flying all the time, or never had to go near the shore, we would have been all right. But we had to eat."

"Of course," said Peter. "Everybody has to eat."

"And we had to rest," said Mrs. Quack.

"Certainly," said Peter. "Everybody has to do that."

"And to eat we had to go in close to shore where the water was not at all deep, because it is only in such places that we can get food," continued Mrs. Quack. "It takes a lot of strength to fly as we fly, and strength requires plenty of food. Mr. Quack knew all the best feeding places, for he had made the long journey several times, so every day he would lead the way to one of these. He always chose the wildest and most lonely-looking places he could find, as far as possible from the home of men, but even then he was never careless. He would lead us around, back and forth, over the places he had chosen, and we would all look with all our might for signs of danger. If we saw none we would drop down a little nearer and a little nearer. But with all our watchfulness, we never could be sure absolutely that all was safe. Sometimes those terrible two-legged creatures would be hiding in the very middle of the wildest, most lonely-looking marshes. They would be covered with grass so that we couldn't see them. Then as we flew over them there would come the bang, bang, bang of the terrible guns, and always some of our flock would drop and we would have to leave them behind, for we knew that if we wanted to live we must get beyond the reach of those terrible guns. So we would fly our hardest. It was awful, just awful!"

Mrs. Quack paused and shuddered, and Peter Rabbit and Jerry Muskrat shuddered in sympathy.

"Sometimes we would have to try three or four feeding places before we found one where there were no terrible guns. And when we did find one, we would be so tired and frightened that we couldn't enjoy our food, and we didn't dare to sleep without someone on watch all the time. It was like that every day. The farther we got the worse it became. Our flock became smaller and smaller. Those who escaped the terrible guns would be so frightened that they would forget to follow their leader, and would fly in different directions and later join other flocks. So it was that when at last we reached the place in the sunny Southland for which we had started, Mr. Quack and I were alone. What became of our 12 children I don't know; I am afraid the terrible guns got some. I hope some joined other folks and escaped, but I don't know."

"I hope they did, too," said Peter.

Next story: Peter Hears More of Mrs. Quack's Troubles.

(Released by The Associated Newspapers)

Amusements

ON THE STAGE

Royal — Piano Recital — William Kapell.

ON THE SCREEN

Atlas—"Gunfighters," starring Randolph Scott and Barbara Britton.

Capitol—Jeanne Crain and Dan Dailey in "You Were Meant for Me."

Dominion—"The Challenge" stars Tom Conway and June Vincent.

Oak Bay—"Kitty" stars Paulette Goddard and Ray Milland.

Odeon — James Mason and Rosamund John in "The Upturned Glass."

Plaza — "The Prince of Thieves" stars Jon Hall and Patricia Morison.

Rio—Sidney Toler in "Dangerous Money."

York International—Humphrey Bogart in "Call It Murder."

To Be Shown for the First Time at Regular Prices!

SHOWING WED.

GARY COOPER · PAULETTE GODDARD · Cecil B. DeMille's

UNCONQUERED

THE MIGHTIEST OF ALL MOTION PICTURES

AND ALL WEEK

NOTE—We suspend our usual program of motion pictures today, Tuesday. The theatre will be used for stage show.

Royal

— Extra — Cartoon News

GUNFIGHTERS

From Zane Grey's Western Masterpiece

RANDOLPH SCOTT · BARBARA BRITTON · in CINECOLOR!

TODAY — WED.

Atlas

Plus "THE CONNORS CASE"

NOW SHOWING!

THE LOVE . . . THE SONGS . . . THE LAUGHTER . . . OF AN ERA THAT'LL NEVER BE FORGOTTEN!

Jeanne CRAIN (Margie)

Dan DAILEY ("Mother Wore Tights")

in YOU WERE MEANT FOR ME

with OSCAR LEVANT · BARBARA LAWRENCE

Phone G 6811

DOORS OPEN 11:30 A.M. DAILY

FEATURE 12:27, 3:45, 6:51, 9:19

PLUS CARTOON · MARCH OF TIME · PASSING PARADE · CAPITOL NEWS

CAPITOL

ALL? Yes ALL!

PURITY FLOUR

is "Best for ALL Your Baking"

Canada's top-ranking cooks have proved over and over again that PURITY FLOUR is best for ALL your baking—for cakes, cookies, pastry or bread. Next time you bake—whatever you bake—try PURITY FLOUR.

PURITY COOK BOOK

The most useful book in your kitchen—875 tested recipes—At your Grocers — $1.00 — or sent postpaid on receipt of coupon and $1.00

Published by the Millers of Purity Flour and B & K Oats. 735A-F-47

Purity Flour Mills Limited
Department, 21-K
Please send me a copy of the Purity Cook Book for which I enclose $1.00.
Name.....
Address.....
Mail to nearest office—Saint John N.B., Montreal, Ottawa, Toronto, Winnipeg, Calgary, Vancouver.

NOW SHOWING!

"KITTY"

Paulette Goddard

Ray Milland

Reginald Owen

PLUS—

ADDED SHORTS

"UNUSUAL OCCUPATIONS"

"FEMININE CLASS"

OAK BAY

ODEON

Feature at 12:50, 3:00, 5:10, 7:20, 9:30

JAMES MASON · ROSAMUND JOHN ★ PAMELA KELLINO

THE UPTURNED GLASS

Listen Tonight!

8:30 to 9:00

CJVI

LABOUR MANAGEMENT PRODUCTION COMMITTEE BROADCAST

McMorran's

Seaside Dancing Pavilion

Cordova Bay

DANCING

Every Saturday Night

Stan Cross' Orchestra

Dance in the Friendly Atmosphere at McMorran's

RIO ENDS TODAY!

Murder! Action! Thrills!

Sidney TOLER · CHARLIE CHAN · "DANGEROUS MONEY"

Plus War Story · HOP-ALONG CASSIDY · HEART OF THE WEST

THURSDAY!

★ WESTERN CANADA PREMIERE

HE'S BACK!!!

INCOMPARABLE IN A GAY, WISTFUL, FRISKY MUSICAL COMEDY FARCE! IN ENGLISH!

SUBTLE COMEDY AND THE SLY FRENCH LOVE!

GRAND PRIZE WINNER 1947 BRUSSELS WORLD FILM FESTIVAL!

JOYOUS ADULT ENTERTAINMENT!

LOVE IN PARIS · TOLD IN ENGLISH · BY maurice CHEVALIER

RENE CLAIR'S MAN ABOUT TOWN · "LES SILENCE EST D'OR" · starring MAURICE CHEVALIER · FRANCOIS PERIER · MARCELLE DERRIEN

NO PRICE INCREASE!

1-2, 15¢ · 2 to 6, 25¢

YORK INTERNATIONAL Cinema

TODAY—TWO BIG FIRST-RUN HITS!

ACTION! MYSTERY! SUSPENSE!

THE FAMOUS CASE OF "THE FLYING DUTCHMAN!"

BULLDOG DRUMMOND MEETS THE CHALLENGE

starring TOM CONWAY as Bulldog Drummond

with JUNE VINCENT · RICHARD STAPLEY

Directed by Jean Yarbrough

Dominion

A FAMOUS PLAYERS THEATRE

A SMASHING DRAMA OF A GENERATION ON THE LOOSE!

ONE OF TODAY'S GREATEST PROBLEMS!

WHO'S TO BLAME FOR JUVENILE DELINQUENCY?

DANGEROUS YEARS

William Halop · Ann E. Todd

Scotty Beckett · Jerome Cowan

Richard Gaines · Anabel Shaw

A New Robin Hood Makes History and Love!

Today

PLAZA

Alexandre Dumas' The Prince of Thieves

IN GLORIOUS CINECOLOR!

AT 12:31, 2:30, 3:09, 7:28, 9:47

starring JON HALI

PATRICIA MORISON · ADELE JERGENS · ALAN MOWBRAY

ADDED FUN HIT: "VACATION DAYS" THE TEEN-AGERS · FREDDIE STEWART — JUNE PRIESSER

TODAY! 1-2 15¢ Children 9-6 25¢ 10¢

★ 1st VICTORIA SHOWINGS!

He's out to kill... or he killed!

HUMPHREY BOGART · Call it MURDER

YORK INTERNATIONAL Cinema

ROBBING, RAIDING, KILLING!

FOSTER · DOUGLAS · COBURN

RACKETEERS

"BECAUSE"

"Because you come to me", sings Perry, and an old favorite makes its bid to top the Hit Parade . . . again.

Sung by PERRY COMO...

Also IF YOU HAD ALL THE WORLD AND ITS GOLD

Perry Como with The Mariners and with Russ Case and his Orchestra

Both on RCA Victor Record 20-2653 . . . 75c.

MORE RCA VICTOR RECORD HITS

LOVE IS SO TERRIFIC (Ouch! Terrific Thing)
A LITTLE CONSIDERATION — Helen Carroll and the Satisfiers
RCA Victor Record 20-2672 ..... 75¢

THE LAST POLKA
I LOVE YOU, YES I DO — Swing and Sway with Sammy Kaye
RCA Victor Record 20-2674 ..... 75¢

LONE STAR MOON (Gotta Get To)
OKLAHOMA CITY — Tex Beneke and his Orchestra
RCA Victor Record 20-2566 ..... 75¢

GIGI FLORENCE (The Thousand Islands Song) (from "Angel in the Wings")
I'M LIVING A LIE — Louis Prima and his Orchestra
RCA Victor Record 20-2619 ..... 75¢

RCA

The New RCA Victor Red Seal Records for April out today

Visit your RCA Victor Record Dealer's tomorrow and hear some of these grand new recordings. Be sure to get your Free copy of the RCA Victor Record Supplement — listing all of the new Classical and Hit Tune releases for April.

What—No Phonograph!

This RCA Victor Record Player plays records through your radio. Only $21.50

RCA VICTOR RECORDS

Sponsored by Junior Auxiliary of St. Joseph's Hospital

"The Meistersingers"

PRESENT A CONCERT IN THE VICTORIA HIGH SCHOOL AUDITORIUM ON FRIDAY, APRIL 2nd AT 8:30 P.M.

Admission 75c—Tickets Available at Darling's Pharmacy or from Members.

Proceeds in aid of the New Wing to St. Joseph's Hospital.

Hear JACK McGLASHAN

Of Composite Chrysanthemum Association, Vancouver, Speaking on "CHRYSANTHEMUM CULTURE"

THURSDAY, APRIL 1, 8 P.M.

CITY HALL COUNCIL CHAMBERS

Auspices Victoria and District Chrysanthemum Society

Everybody Welcome — Free Admission

VICTORIA SYMPHONY ORCHESTRA

With GRACE ADAMS, Soprano And the Symphony Choir

"POP" CONCERT

ROYAL THEATRE - MONDAY, APRIL 5

Tickets at Spencer's Radio Department—$2.50, $2.00, $1.50, $1.00

Hilker attractions

ROYAL • TONIGHT at 8:30

THE ELECTRIFYING 13-YEAR-OLD PIANO WIZARD

William Kapell

TICKETS NOW! AT FLETCHER'S—1130 DOUGLAS STREET 3.12, 2.50, 1.87, 1.25, Inc. Taxes

ALL STEPS LEAD TO THE UNUSUAL...

"QUIET WEEK-END" STARTS FRIDAY

DOMINION

CJVI

MEET the MORGANS

Tonight and Every Tuesday at 8

A fascinating program for every homemaker, with the problems, the difficulties and the decisions that face every family building a home dealt with in narrative dialogue.

Brought to You by LUNEY BROS. & HAMILTON LTD. Contractors and Homebuilders

CJVI — 900 ON YOUR DIAL

DAVID SPENCER LTD. 611 VIEW ST.

KENT'S 641 YATES E 7104

FLETCHER'S 4 Floors at 1130 Douglas Street

C. H. and J. McMILLAN SOCKS, Phone 5P

HUDSON'S BAY COMPANY Always Available at THE BAY

Finance–Commerce–Markets

New York Stocks

NEW YORK, March 29 (AP).—The stock market followed a slightly irregular path today as sentiment regarding trends was pretty well divided.

Dealings were restricted to a certain extent by the long-threatened strike of financial employees. While both the Stock and Curb Exchanges [illegible] ported that operations were "more or less normal."

Volume was under the million-mark for the first full session since March 18. The day's aggregate totaled 760,000 shares compared with 1,040,000 last Thursday and was a five-hour low since March 15.

The Associated Press 60-stock composite was off .2 of a point at 63.8. It was the narrowest full market since March 17. Of 912 issues appearing, 396 fell and 278 rose.

DOW JONES' AVERAGES

Thirty industrials, 172.52, off .43.
Twenty rails, 52.42, off .09.
Fifteen utilities, 32.79, off .01.
Sixty-five stocks, 63.22, off .12.
Total sales, 760,000 shares.

(H. A. Humber, Ltd.)

	Close
Allied Chemicals	178½
American Can	81⅛
American Tobacco "B"	55½
American Smelter	50⅞
American Tel. & Tel.	149⅝
Anaconda Copper	38⅛
Atchison Topeka	98¼
B. & O. Railway	11⅛
Bethlehem Steel	33⅜
Canadian Pacific Railway	11⅝
C. & O. Railway	41⅛
Chrysler	58½
Con. Edison	22
Dupont	172½
Eastman Kodak	42¼
Erie R.R.	11
General Foods	35½
General Electric	35
General Motors	53⅞
Goodyear Tire	41½
Great Northern	40¼
Int. Harvester	86⅝
Int. T. & T.	13
Int. Nickel	27¼
Johns-Manville	39½
Kennecott Copper	51⅛
Loews Theatre	17⅝
New York Central	13⅜
Norfolk Western	58⅜
Northern Pacific	19½
Pacific Gas Electric	31
Penn. Railway	17⅞
Pepsi Cola	18⅞
Procter & Gambol	64⅛
Pub. Svg. N.J.	22½
Radio	9⅛
Republic Steel	25½
Schenley Distillers	29⅛
Standard Oil of Calif.	61⅛
Standard Oil of N.J.	74½
Sears Roebuck	35
Socony	16⅞
Southern Pacific	49⅜
South Cal. Edison	27⅛
Southern Railway	38⅜
Texas Corp.	35⅜
Union Carbide	102
Union Pacific	169⅝
United Aircraft	27⅛
U.S. Steel	72⅛
Westinghouse Electric	28⅜
Woolworth	45⅞

TO PURCHASE MACHINERY

A new issue of $1,000,000 first mortgage series "B" bonds of York Knitting Mills, Ltd., has been sold by Wood, Gundy & Co., Ltd., and Wills, Bickle & Company. Proceeds will be used for new machinery and equipment. The company owns and operates six plants at Toronto, Hamilton and Woodstock.

NEW YORK, March 29 (CP).—The Canadian dollar was up ⅛ of a cent in closing foreign exchange dealings at a discount of 10⅝ per cent. The pound sterling was unchanged at $4.03¼.

Chicago Grain

CHICAGO, March 29 (AP).—Grain prices were a little lower most of the session on the Board of Trade today. But there never was any heavy selling and the market frequently pushed back to around the previous closing level. Trading was not active.

The May wheat contract was the weakest delivery on the board, dropping more than 3c at one time. Weakness was based on reports that the Commodity Credit Corporation was not willing to pay current asking-prices for cash wheat.

Corn and oats eased during the morning, influenced by wheat, but late in the session a mild rally developed. Oats showed the most resistance to selling. At times oats had small, fractional advances in comparison with Saturday's close.

(H. A. Humber, Ltd.)

Wheat—	Open	High	Low	Close
May	247	247⅞	243¼	245
July	232⅜	232⅞	229¾	231
Sept.	230¼	230½	227½	229⅛
Dec.	230⅛	230¼	227⅛	229
Corn—				
May	220⅛	220⅝	218	220⅛
July	209½	210½	208⅛	210
Sept.	194½	194½	191⅝	193½
Dec.	166½	166⅝	165⅝	166½
Oats—				
May	111½	112⅛	110	111⅛
July	92⅝	92⅞	91⅝	92¼
Sept.	85½	85⅞	84½	85⅛
Dec.	84⅜	84⅝	83⅜	84½

DEFICIT $333,737

MONTREAL, March 29 (CP).—The Canadian Pacific Railway Company today reported a deficit of $333,737 for the month of February on its railway operations, compared with a deficit of $1,026,535 during the same period in the previous year. Gross earnings amounted to $24,286,046 against $21,035,530 and working expenses $24,619,783 against $22,062,066 during February, 1947.

CURRENT ASSETS GREATER

Current assets of Aluminum, Ltd., were $283,661,070 at the end of December, compared with $262,954,339 at the corresponding date in 1946. Provision for depreciation was $7,134,665, sales totaled $153,431,755, cost of sales was $116,820,289, profit from operations amounted to $36,611,466, and profit carried to earned surplus was $16,024,291.

Snakes have a protective storm window over their eyes—a transparent membrane which saves the eyes from scratches and injury.

Winnipeg Grain

WINNIPEG, March 29 (CP).—Trading in oats and barley followed an irregular course in dull business on Winnipeg Grain Exchange today. There was minor demand from processors. Rye buying orders found the market bare of offerings. The nearby delivery months advanced the ten-cent limit.

Prices of Class Two wheat were unchanged. No export business in wheat was reported.

(H. A. Humber, Ltd.)

Rye—	Open	High	Low	Close
May	440	440	440	440b
July				360½b
Oct.	193	193	192	193
Barley—				
May	114⅛	114⅜	113⅝	113½
July	107⅞	108½	107⅜	108
Oct.	102⅞	102⅝	102⅛	102⅛
Oats—				
May	79⅛	80⅜	79⅜	79⅜
July	75½	75⅜	74⅜	74⅞
Oct.				72⅞a

CASH GRAIN

Oats—	
No. 2 C.W.	82⅜
Track	75⅜
Barley—	
No. 3 C.W.	115½
Track	110½
Rye—	
No. 2 C.W.	465
Track	443

MONTREAL, March 29.—Annual report of the Canadian Bronze Co., Ltd., showed current assents of $2,166,489, liabilities of $1,166,018, and working capital of $1,000,471. Ratio of assets to liabilities was 1.86 to 1. Refundable portion of excess frofits tax stood at $176,400.

NEW COMPANY PRESIDENT

Edgar G. Burton, C.B.E., formerly managing director of Simpson's Ltd., Toronto, has been appointed president of the company. C. L. Burton, C.B.E., has been named chairman of the board of directors, and G. L. Graham, general manager of the mail order division, has been appointed a director.

LONDON (CP).—Search for oil at Willesden, in northwest London, with a bore half a mile deep, has failed. The Anglo-Iranian Oil Company will now drill at Portsdown, Hampshire, near a pre-war test bore.

BOGNOR REGIS, England (CP).—One of the first to occupy a room in the Methodist Home for the Aged recently was 88-year-old Mrs. Anne Reins, great-granddaughter of Charles Wesley.

INSURE AGAINST FIRE with The YORKSHIRE
R. M. EDSELL, VICTORIA MANAGER
737 Fort Street, EMpire 7186

Prospectus of Canadian Investment Fund, Ltd., obtainable from your own investment dealer.
CALVIN BULLOCK, LTD.

A. E. AMES & CO.
LIMITED
INVESTMENT SECURITIES
NEW YORK MONTREAL — VANCOUVER TORONTO — WINNIPEG LONDON, ENGLAND
Union Building, 1205 Government Street, Victoria — Telephones: E 4171-2-4

HAGAR INVESTMENTS LTD.
Stock Brokers and Bond Dealers
Central Bldg. VIEW at BROAD G-4121-22-23

H. A. HUMBER, LTD.
Quotation Service on
STOCKS, BONDS, COMMODITIES, MINES and OILS
Statistical Information — Real Estate and Insurance
SUITE 14, ARCADE BUILDING — PHONES: E 1101-2

BONDS STOCKS GRAIN
Established 1857
COMPLETE QUOTATIONS AND STATISTICAL SERVICE
JAMES RICHARDSON & SONS
Government at View — Telephone GArden 1158

The Daily Cross-Word Puzzle

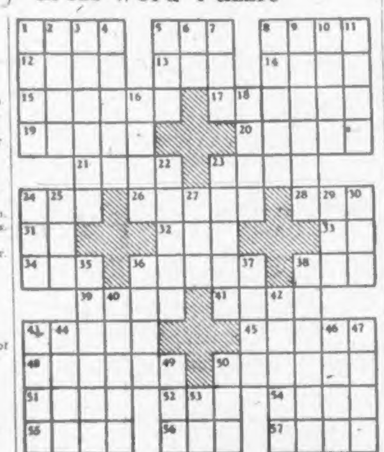

ACROSS
1. River duck.
5. Sweet potato.
8. Ball of thread.
12. Healthy.
13. High note.
14. Subtle emanation.
15. Dumas character.
17. Worthless.
19. Where Alexander defeated Darius III.
20. Gladness.
21. Malayan dagger.
23. Cry of sorrow.
24. Music: as written.
26. Sifting apparatus.
28. Number.
31. Colloquial: father.
32. To stain.
33. To depart.
34. Noah's boat.
36. Wide-awake.
38. Tier.
39. Hub of a wheel.
41. Ancient capital of Irish monarchs.
43. To blaze.
45. Style of type.
48. To venerate.
50. Steadfast.
51. Chamber for baking.
53. Miserable state.
54. Dilatory.
55. Haze.
56. Newt.
57. Golfers' mounds.

DOWN
1. Siamese.
2. Fruiting spikes of cereal.
3. Juneau is its capital.
4. Nocturnal mammal.
5. Affirmative.
6. Mulberry.
7. Chart.
8. House plant.
9. Stringed instrument player.
10. Is wrong.
11. Idiosyncrasies.
16. Sister of Osiris.
18. Competent.
22. To move sidewise.
23. To ward off.
24. Resort.
25. Sailor.
27. Seeing organ.
28. The self.
30. At present.
35. Rogues.
36. To declare positively.
37. Caustic.
38. To talk desultorily.
40. Catkin.
42. To cook in an oven.
43. Forth out of.
44. Son of Jacob.
46. Succulent plant.
47. Tidings.
49. Female sheep.
50. To place.
53. Preposition.

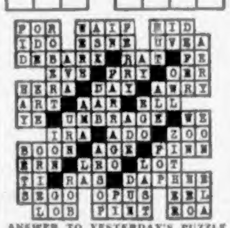

ANSWER TO YESTERDAY'S PUZZLE

Confidence and Markets

Stable markets and a strong economy require:

Confidence in Canada and its prospects for sound development and progress;

Confidence in its form of government—Dominion, Provincial and Municipal;

Confidence in corporate enterprise to continue developing the great resources of the country.

This confidence was abundantly demonstrated during the perilous war years when the Canadian public invested over 12 billion dollars in Victory Loan bonds at a 3% yield.

In our judgment, present conditions indicate that this broad yield level will be well maintained.

Therefore, at current prices, we recommend the purchase of Dominion and Provincial government bonds, and securities of sound corporations.

A list of securities will be forwarded to you gladly upon request.

51 Arcade Building
Victoria, B.C.
Telephone: Beacon 4261

Wood, Gundy & Company
Limited

DISPOSE OF LARGE ISSUE

W. C. Pitfield & Co., Ltd., has sold an issue of $2,000,000 British Columbia Telephone Company 3¾ per cent first mortgage 23-year bonds dated March 1, and maturing March 1, 1971.

BUDGET PLAN AIR and BUS TRIPS

GEORGE WILLIS

★ Salt Lake City and Denver
★ San Francisco and Los Angeles
★ Calgary Stampede, Banff
★ Kelowna Regatta, Penticton
★ Wenatchee Blossom Time Festival
★ Portland Rose Festival, Bonneville Dam, Columbia Gorge

All these trips can include hotel accommodation. Weekly or monthly payments on account will be accepted. Call for particulars and itinerary.

WESTERN CANADA TRAVEL SERVICE
George Willis, Manager
902 Courtney St. — Opp. Post Office

LIFE'S LIKE THAT — By Fred Neher

"Son's right . . . It is comfortable!"

Shortage of Women Teachers In Britain Creates Crisis

LONDON, March 29 (Reuters).—Women schoolteachers in Britain are so scarce that they are being "rationed."

An official of the Ministry of Education says the main reason for the shortage is because the rise in the birth rate five years ago is just beginning to have its effect.

"These children are now of school age, and as most of the teachers in infant schools are women, there is a shortage for other grade schools."

Men outnumbered women among the 25,000 teachers who have qualified since the war. The ministry is setting a standard to lay down the total number of women to be allocated to each educational area.

Local authorities will be able to appoint men without imposition of any limit by the ministry. But women teachers will be controlled on a regional basis.

Under the new scheme, London stands to lose 694 schoolmistresses, but Birmingham will gain 520.

The official said that two years ago when it was decided to raise the school-leaving age from 14 to 15 and to reduce the size of classes there were 175,000 teachers in the country. The new system required 21,000 more teachers by the end of 1948. That target of 196,000 had already been reached but they were mostly men recruited from the services.

There are 35,000 teachers in training in Britain today. Some 12,000, mostly men, are on a one-year training course called an "emergency scheme" at some 55 colleges throughout the country. Another 23,000 are taking two to four-year courses at 98 permanent colleges.

Many women teachers who had stayed on during the war were retiring, but the main snag was the increase in infant pupils.

Asked if men would be eventually teaching in girls' schools, the official said: "It looks so. It depends on how many women come forward."

Relieve NEURALGIA
Does your head reel with the blinding, searing pain of Neuralgia? Are you unable to sleep or work because of pain? Get quick, safe relief by taking T-R-C's. T-R-C's are specially made to relieve Neuralgia, Neuritic, Arthritic and Rheumatic Pain.

Salt Spring Island Women's Auxiliary Marks Silver Jubilee

This year the Women's Auxiliary of Salt Spring Island will mark its silver jubilee, having been formed in 1923, at a special meeting at the Vicarage on May 14. The date for the annual garden fete has been set for July 28 and will be held at Harbor House, by the kindness of Mrs. Fred Crofton and family. A Wayside tea, with needlework, home cooking, flowers and plants for sale, will be held in the Parish Room, Ganges, on April 22.

[illegible] a Flower Calendar on which anyone wishing to provide flowers for the Altar to mark a special day of remembrance, can put their name.

A splendid response was given to the appeal made by the Canadian Council of Churches; food parcels have been sent to the people of Britain, also a large amount of good used clothing.

St. George's Guild has arranged to hold an April Fool's tea on the 1st at "The Alders," the home of Capt. and Mrs. V. C. Best.

A confirmation class meets each Friday at noon in the Parish Room. Boy Scout and Girl Guide Week was observed in Ganges February 15 to 22. All meetings of Scouts and Brownies and also of the newly formed Wolf Cubs under Kenrick Price, take place in the Parish Room. Mr. R. H. Thring, Provincial Field Commissioner, visited Ganges and met some of those interested in the movement and a group committee was formed which will meet once a month and give valuable help in caring for the needs of Scouts and Cubs.

LONDON (CP).—A neat-fingered parishioner, who will paste in loose pages of the church's hymn books, is sought by Rev. O. K. de Berry of Streatham's Immanuel Church.

ULSWATER, Westmoreland, England (CP).—The 2,260-acre Glencoyne Park Estate, a Lake District beauty spot, has been presented to the National Trust on behalf of the children of Sir Samuel Scott, vice-chairman of the Trust's Lake District advisory committee.

SALT SPRING ISLAND FERRY SERVICE
WINTER SCHEDULE EFFECTIVE NOVEMBER 1
MONDAY, TUESDAY, THURSDAY, SATURDAY AND SUNDAY

Lv Fulford	Lv Swartz Bay
8.15 a.m.	9.15 a.m.
4.00 p.m.	5.00 p.m.

No Wednesday Service
FRIDAY SERVICE ONLY

Lv Fulford	Lv Swartz Bay
8.15 a.m.	9.15 a.m.
10.00 a.m.	11.00 a.m.
4.00 p.m.	5.00 p.m.
6.00 p.m.	7.00 p.m.

Gulf Islands Ferry Co., Ltd.
Tel. E 1177

Safety for your Travel Money!

Good the world over — safe, convenient, simple. Backed by the world's oldest and most famous travel organization. In U.S. dollars or sterling.
Obtainable through your own bank.
The world's oldest Travellers Cheques - originated 1874

HAVE YOU BEEN ILL? Then try OVALTINE TO GET BETTER FASTER

COFFEE as you like it

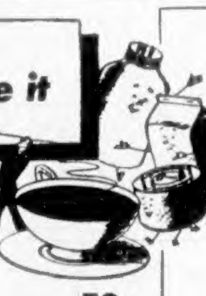

...a blend to suit your taste
...a grind to suit your coffee maker
...a price to suit your purse
...at SAFEWAY

★ Edwards Coffee	Regular or Drip, 16-oz. tin	53c
★ Jam	Empress Plum, 48-oz. tin	67c
★ Lard	Swift's Pure, 1-lb. carton	25c
★ Milk	Pacific, 16-oz. tins	2 for 29c
★ Dates	Lotus Pitted, 1-lb. cello pkg.	33c
★ Prunes	Size 40-50, 1-lb. cello pkg.	21c
★ Raisins	Sunmaid Seedless, 2-lb. pkg.	43c
★ Apricots	Raiters, Whole, 28-oz. tin	35c

AIRWAY COFFEE
A Mild and Mellow Blend
16-oz. pkg. 49c

NOB HILL COFFEE
A Luxury Blend at a thrifty price!
16-oz. pkg. 51c

Nabob Coffee	16-oz. pkg.	56c
Chase & Sanborn	16-oz. pkg.	54c
Maxwell House	16-oz. pkg.	54c
Sanka Coffee	16-oz. tin	69c
Canterbury Tea	16-oz. tin	85c
Canterbury Tea	60 bags to pkg.	71c
Nabob Tea	De Luxe, ½-lb. pkg.	53c
Salada Tea	Brown Label, ½-lb. pkg.	49c

SAFEWAY GUARANTEED MEATS
Serve your family meat that's *guaranteed* tender, juicy, perfect-eating. It must please you, or money back.

Lamb Liver	Fresh Frozen, Lb.	22c
Halibut	Fresh Frozen, Piece, Lb.	35c
Boiling Fowl	All sizes, Lb.	34c
Pork Loin Roast	Whole or Half, Lb.	52c
Pork Chops	Loin, Rib End, Lb.	52c
Beef Kidney	Lb.	27c

RED AND BLUE BRAND BEEF

Blade Chuck Roast Beef	lb.	35c
Short Ribs Beef	for braising, lb.	24c
Rump Roast Beef	lb.	48c

Apples	Rome Beauty, 3 lbs.	25c
Oranges	Mexican, Juicy, Lb.	10c
Carrots	California Snaptop, Lb.	10c
Cabbage	Texas Green, Lb.	7c

SAFEWAY CANADA LIMITED
Get more for your money at SAFEWAY
Prices effective March 30 and March 31

One-Time Provincial Premier, Dr. J. D. MacLean Dies at 74

Former Premier of British Columbia and Minister of Education and Provincial Secretary during the Brewster regime, Dr. John Duncan Maclean, 74, died at his home in Ottawa on Sunday night.

He had been a resident of Ottawa since 1929 when he assumed the chairmanship of the Canadian Farm Loan Board. He retired in December last year.

Dr. MacLean was chosen premier of the province following the death in August, 1927, of Premier John Oliver. In the elections the following year, Hon. S. F. Tolmie and his Conservative Party won a majority. Dr. MacLean, a candidate in the Victoria riding, was defeated.

In October, 1928, Dr. MacLean contested, under the Liberal colors, the seat in the House of Commons made vacant by the resignation of Mr. Tolmie to take over the British Columbia Government. Defeated again, Dr. MacLean accepted the chairmanship of the Farm Loan Board the following year.

Born in Prince Edward Island, he left there in 1892 at the age of 18, and spent a year on an Alberta farm and as a teacher in a rural school. Arriving in Vancouver in 1893 he again took a job as teacher of a country school. His teaching positions in various parts of the province included being principal of Rossland School for almost two years.

He resigned from the teaching profession and entered McGill University as an undergraduate in medicine, graduating three years later with honors. After a few months in Arizona for reasons of health he returned to British Columbia and opened an office in Rossland. Later he moved to Greenwood, a mining town, where he built up a large practice. He served as alderman for three years before his election as mayor.

He entered provincial politics in 1916, when as a Liberal candidate he won a seat in the British Columbia Legislature.

Mayhew Says Mackenzie King May Remain Longer in Office

Possibility that Prime Minister Mackenzie King may continue in office after the forthcoming Liberal Party Convention is foreseen by R. W. Mayhew, Victoria Member of Parliament, who is in the city during the Easter recess of the House of Commons.

Mr. Mayhew said he was reasonably sure Mr. King would retire this Summer, but stated that increasing tension in international affairs may make it desirable for the Prime Minister to continue in office.

Greater appropriations for national defence also were predicted by Mr. Mayhew if the present world situation continues.

The Victoria member said he saw in Canada's present program to conserve United States dollars an opportunity for the vegetable and fruit farmers of Saanich to build up their industry. Indications are, he said, that the ban on importations of fruit and vegatables would continue into 1949, thus giving farmers of Southern Vancouver Island, with its ideal climate, an opportunity to build up markets in all parts of the country.

Helping Old Cases Of Rheumatism

By Dr. J. B. WARREN

Patients recovering from an attack of rheumatism greatly dislike any exercise of the joint as it causes pain, but the patient must work his joints to prevent them from becoming stiff. The bending and straightening of the joints thus preventing stiffness and hardness of muscles and tendons can be done lying, sitting, standing and walking.

Heat helps old rheumatic cases, applied twice daily. Massage properly applied—toward the heart—is of great help.

(Released by Consolidated News Features, Ltd.)

SUNRISE SERVICE

About 80 young people of the Vancouver Island Presbytery Young People's Union attended the second annual Sunrise Service which was held at Gonzales Hill at 6:30 a.m. on Easter Sunday. St. Paul's United Y.P.U. of Sidney was among the seven churches represented at the service which was conducted by Grant Bracewell, Fellowship convener. Marjorie Forrest and Sam Gung assisted. After the service, the members of the Oak Bay Y.P.U. served breakfast. Transportation to the Sunrise Service was made possible through the efforts of Sam Peat.

Ship, Air, Bus Schedules

C.P.R.

Victoria-Vancouver—Lv. Victoria 1:35 p.m., arr Vancouver 6:35 p.m.; lv Victoria midnight, arr Vancouver 7 a.m.; lv Vancouver 10:30 a.m. arr Victoria 3:30 p.m.; lv. Vancouver midnight, arr Victoria 7 a.m.

Victoria-Seattle—Lv. Victoria 4:30 p.m. arr Seattle 9:30 p.m.; lv Seattle 7:30 a.m. arr Victoria 12:50 p.m.

Nanaimo-Vancouver (Daily except Sunday)—Lv Nanaimo 7:30 a.m. arr Vancouver 10 a.m. lv Nanaimo 2:45 p.m. arr Vancouver 5:15 p.m.; lv Vancouver 11 a.m., arr Nanaimo 1:30 p.m.; lv Vancouver 6:15 p.m. arr Nanaimo 8:45 p.m.

Sundays only—Lv Nanaimo 7:30 a.m. arr Vancouver 10 a.m., lv Nanaimo 6 p.m. arr Vancouver 8:30 p.m.; lv Vancouver 11 a.m. arr Nanaimo 1:30 p.m. lv Vancouver 9:15 p.m. arr Nanaimo 11:45 p.m.

Victoria-Gulf Islands—Lv Victoria 10:30 a.m. on Tuesdays only, and arr Vancouver via Gulf Islands 7:30 p.m.

West Coast, Vancouver Island—Ss Princess Maquinna will leave Victoria at 11 p.m. for ports along the West Coast of Vancouver Island on April 8, 16, 24, May 2, 10, 18, 26, June 3, 11, 19, 27, July 5, 13, 21, 29, August 6, 15 and 23.

BLACK BALL FERRY LINE
(Str. Chinook)

Seattle-Port Angeles-Victoria—Lv. Seattle 11:45 p.m. arr Port Angeles 4:30 a.m. lv Port Angeles 6:30 a.m., arr Victoria 7:45 a.m.; lv Victoria 6:30 a.m., arr Port Angeles 8:45 a.m.; lv Port Angeles 10:15 a.m., arr Victoria 11:30 a.m.; lv Victoria 12:15 p.m. arr Port Angeles 1:30 p.m.; lv Port Angeles 3 p.m., arr Seattle 7 p.m.

TRANS-CANADA AIR LINES
(Flights from Victoria leave Patricia Bay)

Victoria-Vancouver—Lv. Victoria 9:15 a.m., arr. Vancouver 9:45 a.m.; lv. Victoria 10:45 a.m., arr. Vancouver 11:15 a.m.; lv. Victoria 1 p.m., arr. Vancouver 1:30 p.m.; lv. Victoria 3:15 p.m. arr. Vancouver 3:45 p.m.; lv. Victoria 5:45 p.m., arr. Vancouver 7:15 p.m.; lv. Victoria 7:45 p.m., arr. Vancouver 8:15 p.m.; lv. Victoria 10 p.m., arr. Vancouver 10:30 p.m.

Vancouver-Victoria—Lv. Vancouver 8:30 a.m., arr. Victoria 9 a.m.; lv. Vancouver 10 a.m., arr. Victoria 10:30 a.m.; lv. Vancouver 11:30 a.m., arr. Victoria 12 noon; lv. Vancouver 1:45 p.m., arr. Victoria 2:15 p.m.; lv. Vancouver 4 p.m., arr. Victoria 4:30 p.m.; lv. Vancouver 6 p.m., arr. Victoria 6:30 p.m.; lv. Vancouver 9 p.m., arr. Victoria 9:30 p.m.

Victoria-Seattle—Lv. Victoria 4:45 p.m., arr. Seattle 9:40 p.m.

Seattle-Victoria—Lv. Seattle 6:30 p.m., arr. Victoria 7:25 p.m.

COACH LINES

Victoria-Duncan-Nanaimo—Lv Victoria 8 a.m. arr Duncan 10 45 a.m. arr Nanaimo 12:20 p.m lv Victoria 11 a.m. arr Duncan 12:10 p.m arr Nanaimo 1 25 p.m lv Victoria 1:30 p.m. arr Duncan 3 15 p.m arr Nanaimo 4 45 p.m lv Victoria 4 p.m arr Duncan 5 40 p.m arr Nanaimo 7:05 p.m.; lv Victoria 6 p.m. arr Duncan 7:40 p.m. arr Nanaimo 9 10 p.m

Saturday Only—Lv Victoria 6 p.m. arr Duncan 7:15 p.m. arr Nanaimo 8:35 p.m

Sunday Only—Lv Victoria 10 p.m arr Duncan 11:30 p.m. arr Nanaimo 1 a.m

There are about 3,000 islands in the Bahamas, including coral reefs, but only 20 are inhabited.

Van Camp's PORK AND BEANS
IMPROVED BY SPECIAL FLAVOR PENETRATION COOKING METHOD
SAVES TIME ★ Heat! ★ Eat! ★ Enjoy!

STOPS HEADACHE
Even for double the price you can't buy anything better than ASPIRIN
LOWEST PRICES 12 tablets - 15¢ 24 tablets - 29¢ 100 tablets - 79¢
GENUINE ASPIRIN IS MARKED THIS WAY BAYER

PAIN GOES quickly with SLOAN'S HEAT
Rheumatic aches and pains . . . sore muscles get prompt relief from Sloan's Liniment because Sloan's Heat helps Nature heal *faster* by "warming away" pain congestion . . . rushing fresh, healing blood to aching tissue or strained muscles.
STILL 35¢ Heat in a bottle
SLOAN'S LINIMENT

Veto STOPS.. Perspiration ODOR!
says Peggi Loder Radio Actress Toronto
"On or off stage, being fastidious is most important. That's why I rely on Veto for personal daintiness. Veto is so soft, smooth, creamy . . . easy to use. I find Veto never irritates my skin and is absolutely safe for the most delicate fabrics."
Only VETO, No Other Deodorant, Contains DURATEX, Exclusive, New Safety Ingredient!
• Veto is different from any deodorant you've used before.
• Veto, and only Veto, contains Duratex, exclusive new safety ingredient . . . perfected by Colgate.
• Does not rot clothes.
• Safe for any normal skin.
• Veto is creamier—spreads and rubs in instantly . . . completely.
Sold at Drug & Cosmetic Counters 25¢, 39¢, 89¢
Approved Safe for Fabrics
STAYS MOIST IN JAR Never Gritty or Grainy!

The Quality Tea
"SALADA"
ORANGE PEKOE

GP STORE NEWS
We Wouldn't Be Very Good Housewives
Without doubt, our lady customers could tell us many things about running a home! But we have our line of "Specialized Training," too and in many cases we can help make their work easier and more pleasant. There's more to being a General Paint Store salesman than just selling paint. Basic training—refresher courses — constant study of new trends—information gained from G.P. Research Department—actual contact with home decorating problems makes your General Paint Store salesman better able to serve you fully and effectively.
Monaseal Real oil paint in lovely pastel shades. Covers wallpaper, plaster, etc., in one coat. Gal. $4.25 Qt. $1.27
GENERAL PAINT STORE
1485 DOUGLAS ST.

3 OUT OF 5 HAVE DANDRUFF—HOW ABOUT YOU?
INDEPENDENT SURVEY SHOWS 61% SAY DANDRUFF IS "MY NO. 1 HAIR PROBLEM"
IS DANDRUFF A DISEASE?
NO!—SAY EXPERTS—BUT IT WARNS OF UNHEALTHY SCALP WITH ITS DULL, LIFELESS, THINNING HAIR. HEED DANDRUFF'S WARNING—KEEP YOUR HAIR ABUNDANT, YOUR SCALP HEALTHY WITH FITCH'S DANDRUFF REMOVER SHAMPOO
DO ALL SHAMPOOS REMOVE DANDRUFF?
NO!—THE SUREST WAY TO REMOVE DANDRUFF IS TO DISSOLVE IT AWAY. THE ONLY SHAMPOO GUARANTEED TO REMOVE DANDRUFF IS FITCH'S
HOW IS DANDRUFF FORMED?
Your hair traps dirt and dust from the air. This combines with oil, perspiration and dried skin to form a waxy accumulation that chokes off nourishment from your hair, causes dandruff. Dandruff is your warning of unhealthy hair and scalp. Protect your hair health with Fitch's *Dandruff Remover* Shampoo—it's *guaranteed!*
Positively Guaranteed! For healthy, good-looking hair, you should dissolve away all dirt and dandruff from your scalp. Use Fitch's *Dandruff Remover* Shampoo . . . the only shampoo made whose guarantee to remove dandruff is backed by one of the world's largest insurance firms.
Fitch's Dandruff Remover SHAMPOO

How to Combat RHEUMATIC PAIN
Rheumatic pains may often be caused by excess uric acid, a blood impurity that should be extracted by the kidneys. If kidneys fail, and excess uric acid remains, it may cause severe discomfort and pain. Treat rheumatic pains by keeping your kidneys in good condition. Get and use Dodd's Kidney Pills. Dodd's help your kidneys get rid of trouble-making poisons and excess acids—help you feel better. See what Dodd's can do for you. 137
Dodd's Kidney Pills

Today Is Infants' and Children's Day at Spencer's
SERVING B. C. FOR 75 YEARS
Featured for the Cradle Crowd

GIRLS' AND BOYS' COAT SETS
Sizes 1 to 3. Priced from 9.50

CURITY DIAPERS
Wash easily, dry quickly, absorbent, and no hems. Size 21 inches x 40 inches. Doz. 4.95

VANTA VESTS
Cotton, wrap around style. Sizes 2 and 3. 89¢

FLANNELETTE SHEETS
By "Kingcot"
Soft flannelette-trimmed in blue and pink.
Size 30 inches x 45 inches. Pair 1.49
Size 36 inches x 54 inches. Pair 1.89

INFANTS' FLANNELETTE GOWNS
Trimmed in pink, blue and white. 89¢

WITNEY ENGLISH WOOL BLANKETS
In pink, blue and white with satin binding 5.00 and 6.50

QUILTED PADS
17 inches x 18 inches 69¢
18 inches x 27 inches 1.00

BOYS' WASH SUITS
In pastel shades. Sizes 1 to 3. 1.25 to 2.98

A Selection of TODDLERS' COTTON DRESSES
Sizes 1 to 3 Priced from 1.49

—infant wear, fashion floor

Children's Shoes
Infants' Patent "Pussy Foot" Strap Sandals—Sizes 3½ to 6 3.50
Infants' White "Pussy Foot" Boots—Sizes 4½ to 6 3.50
Children's White and Brown Boots—Packard and McFarlane. Sizes 6 to 8. C to E fitting 5.00
Black and Brown Oxfords by McFarlane. Sizes 6 to 8 C to E fitting 5.00
Misses' Patent and White Strap Sandals—Sizes 12½ to 3. B to E fitting. 3.95 and 4.95
All Children's Shoes fitted by X-Ray.
—fashion floor

School and Playtime Togs for Girls

Kiddies pleated skirts with straps over shoulders or on a bodice. In white, pink, blue, aqua and grey alpine. Sizes 3 to 6. 1.98
Girls' all-wool ballerina skirts in assorted plaids.
Sizes 3 to 6 4.98
Sizes 7 to 12 5.98
Sizes 12 to 14x 7.50
Girls' serge skirts. Pleated with straps over the shoulders. In blue, gold, aqua and beige.
Sizes 3 to 6 2.50
Sizes 7 to 12 2.98
Girls' all-wool long sleeved pullovers. Select from pink, blue, white, yellow or turquoise.
Sizes 8 to 14 4.50
Cardigans to match. 4.98
Kiddies' long sleeved pullovers. In pink, blue and yellow. Sizes 3 to 6. 2.49
—children's wear, fashion floor

Boys' Sismán Scampers

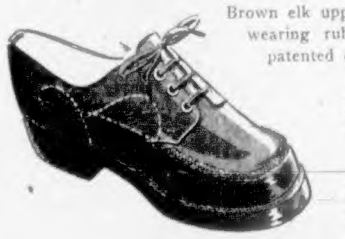

Brown elk uppers with hard-wearing rubber soles and patented cork insulation.
Sizes 11 to 13½ 3.25
Sizes 1 to 5½ 4.50
—government street

Girls' spun rayon blouses. Styled with drawstring neckline and trimmed with red stitching. White only. Sizes 7 to 12 2.98
Girls' spun rayon blouses in "Gibson Girl" style with a perky black bow at the neckline. White only. Sizes 8 to 14. 2.98

Comfortable Holiday Togs for Boys

Cotton Shirts
Collar attached, plain grey. Sizes 11 to 14 neck 95¢
Cotton Jerseys
Striped patterns in fawn, royal and navy. Short sleeves, round-neck style. Sizes 24 to 34 75¢
White Sweat Shirts
Round - neck style. Good weight, serviceable garments. Sizes 6 to 14 years 1.75
Cotton Ankle Socks
Wide range of fancy stripe patterns. Elastic tops. Sizes 7 to 10½ 50¢
Long Tweed Pants
In blues, greys and browns. Double seats for longer wear. Neat patterns. Sizes 6 to 16 years 5.50
Grey Flannel Longs
In medium grey. Pleats and zippers. Sizes 6 to 16 years 5.50
—government street
Youths' Grey Flannel Longs
Of English pure wool flannel, expertly tailored. Sizes 26 to 32 waist 10.95

DAVID SPENCER LIMITED
STORE HOURS: 9 A.M. TO 5 P.M. — WEDNESDAY, 9 A.M. TO 1 P.M. TEL. E 4141

COLONIST SPORTS

The Daily Colonist.

(ESTABLISHED 1858)

SECOND NEWS SECTION

NO. 92—NINETIETH YEAR VICTORIA, BRITISH COLUMBIA, TUESDAY, MARCH 30, 1948

Top Island Boxers To Show on Friday

Haddad, May, Schan Listed to Fight In Alberni-Navy Card at Armoury

Most of the best mittslingers on the Island are featured in the inter-club boxing tournament between Royal Canadian Navy and Alberni teams at Bay Street Armoury on Friday. The show is sponsored by the navy club which has presented several interesting cards during the past two seasons while amateur boxing has been getting on its feet here.

Eddie Haddad, R.C.N., Pacific Northwest Golden Gloves champion the last two years, is matched with Leo Schan of the Alberni Boxing Club in one of two main attractions on the ten-bout card. Schan lost a four-round decision to Haddad in the first engagement between the two clubs at Alberni recently.

Sammy May, rugged Alberni fighter who captured the welterweight championship and the Golden Boy award at the recent Vancouver Sun Golden Gloves tourney, is pitted against Bennie Batch of the James Bay Boxing Club in the second main event. Batch is an ex-navy scrapper who has gone the distance with Haddad and other experienced fighters in three and five-round exhibition bouts when fighting in the lightweight class.

Another welterweight scrap will see Tommy Nolan of the home club, an up-and-coming novice with three wins in five bouts to date, trading punches with W. Ryan of Alberni. Bantamweights Bill Zabkin of St. Louis College and Bill N[illegible] of Alberni are booked in another bout.

Bill W[illegible], 1948 [illegible] champion in the light heavyweight class, will tangle with Eddie Snow of navy, who won the heavyweight class in the navy inter-divisional boxing at H.M.C.S. Naden. The latter has won three bouts out of four.

Another schoolboy champ, Jack O'N[illegible] of St. Louis College, and Bill Pawlecki of the navy club will meet in a welterweight bout.

Four other bouts are still to be arranged. Three more Alberni fighters are scheduled to see action and will be matched against the best available fighters. Complete card will be announced by navy officials as soon as final arrangements have been made.

Mills Will Fight Lesnevich July 26

LONDON, March 29 (AP).—Ted Broadribb, manager of British Light-Heavyweight Champion Freddie Mills, said tonight in a radio broadcast [illegible] Gus Lesnevich, world champion of the division, in London on July 26.

He said the bout would be held in the 50,000-seat White City Stadium and that it would be promoted by Jack Solomons.

Lesnevich knocked out Mills here in the tenth round a year ago.

Favor Seals As P.C.L. Opens Today

LOS ANGELES, March 29 (AP).—The Pacific Coast League—baseball's traditional bellcow—opens another season of diamond activity tomorrow.

Always first to respond to the cry of "play ball," the P.C.L. starts its 46th year with high hopes, pocketbooks and medium-high talent.

San Francisco's Seals, always there or thereabouts under Lefty O'Doul, the Coast's steadiest manager, again rank as favorites for the pennant over the elongated 188-game course.

The league, whose president Clarence Rowland hopes to make it major, has added considerable talent of major league status last year as well as numerous promising rookies from lower loops.

Rowland predicts a banner season topping even 1947 when some 4,600,000 fans were lured through the turnstiles for an all-time minor league record.

Experts fail, however, to see how the pennant race can be any closer than last year when Los Angeles and San Francisco battled to a dead heat in the season's standings and the Angels won a single game playoff.

Co-Medalists At Uplands In Club Meet

Gordon Verral and Eric Hibberson tied for medal honors in the qualifying round of the Uplands championship each with 73s. Bob Morrison, defending champion, and Frank Burrage were tied with 78s. Players found the going tough due to the fact greens were under repair.

Other players advancing to the championship flight included: Ken Lea 79, Roy Stewart 79, Joe Barlow 79, Alex Briggs 79, A. H. Lyttle 79, Dr. J. D. Calvert 80, Len Hibberson 80, Don Cowan 81, Stan Nixon 81, Russell Ard 81, Ed Carriage 82, Frank Jeffrey 82 and Capt. A. L. Rees 82.

Match play leading to the championship will start this week.

Other scores follow:

SECOND FLIGHT [illegible]

FOURTH FLIGHT [illegible]

SIXTH FLIGHT [illegible]

Colgate Wins Colwood Medal Honors

Ted Colgate captured medalist honors at Colwood with a one over par 71, to head a large field including Defending Champion Vic Painter, in the qualifying round of the club championship Sunday. Painter was runner-up with a 75, while J. N. Bell and Billy McColl were tied for third with 76s.

Other qualifiers were L. McC[illegible] 79, L. Kerr 80, J. Clare 81, H. Linehan 81, M. Davidson 81, J. Melville 81, A. Beasley 81, Ken Lea 81, S. Worden 83, N. S. Mitchell 83, S. Sampson 84 and R. Spaven 84.

SECOND FLIGHT [illegible]

THIRD FLIGHT [illegible]

FOURTH FLIGHT [illegible]

FIFTH FLIGHT [illegible]

SIXTH FLIGHT

A. E. Acres 95, N. B. Buddaby 96, W. Collier 96, A. Wright 97, J. Esler 97, L. [illegible] 97, R. Watson 97, H. Hincks 98.

SEVENTH FLIGHT

D. L. Rhys Jones 98, D. Barker 98, G. C. Bell 98, D. Drake 99, F. Brawn 99, D. Shepard 101, R. Holland 101, E. Brooks 101.

EIGHTH FLIGHT

E. Bartle 103, D. Randall 104, E. Oasts 105, L. Campbell 109, F. Partridge 109, R. Crane 109, M. Gray 111, J. Gawthron 111.

All first round matches must be played on or before Sunday, April 4.

In flight of 16, No. 1 plays No. 9, No. 2 plays No. 10, etc.

In flight of 8, No. 1 plays No. 5, No. 2 plays No. 6, etc.

Czechs Capture Tennis Tourney

NICE, France, March 29 (AP).—Vladimir Cernik and Jaroslav Drobny, Czecho-Slovakia's Davis Cup doubles team, defeated Sydney B. Wood of New York, and Budge Patty of Los Angeles, in the final today of an international tennis tourney. The Czechs won 6-3, 9-7, 3-6, 9-7.

Flyers Two Up In Semi-Final

NELSON, B.C., March 29 (CP).—Edmonton Flyers tonight skated closer to Allan Cup finals, defeating Trail Smoke Eaters 4-1, the second straight triumph in their best-of-seven Western Canada senior hockey semi-finals. Flyers grabbed the opener 8-3.

A capacity crowd of more than 2,200 saw the game; 1,000 of the fans coming from Trail on a special train and by car.

Scene of the Allan Cup chase now moves to Edmonton where the third game will be played Thursday night and the fourth Saturday night.

Bing Merluk, who pounded in three goals in the first game, added another for Flyers tonight. Doug Anderson, Johnny Black and Pug Young fired the others while Frank Turik scored Smokies' lone marker.

IT BEATS ME

By JIM TANG.

Only a few Canadian baseball players have made the major leagues and it is hardly to be wondered at if the treatment accorded six young Victorians by officials of the New York Yankees at the training camp of the Victoria Athletics is general.

Buddy Bendall, Bernie Anderson, Verne Evans, Len Glancy, Al Turcotte and Bob Brousseau admittedly do not have the experience for professional baseball, and they may or may not have the ability to go very far but they did deserve more attention than was paid them at Boyes Springs.

Back home more than slightly disillusioned and considerably worse off financially after paying their own way to camp, the six youths are far from happy over the manner in which they were treated.

. . .

They arrived in camp on Tuesday, rested up Wednesday, but had to wait until Friday for their first workout after a Thursday session was canceled. They were allowed to run the first day. Then, on Saturday and Sunday they got their big chance. Pitchers Bendall, Brousseau and Turcotte were actually permitted to play catch with a catcher for a few minutes. The other three each got a turn in batting practice on both days. They bunted one and hit four. Then they shagged flies for the other hitters until the practice was over.

It rained on Monday and Tuesday, then they were informed that they might as well start for home, and club rates at the hotel were canceled.

No one suggests for a minute that the Yankees passed up any future big-league material although there is some promising talent among the six. It is also conceded that with bad weather holding up workouts and three clubs conditioning at Boyes Springs, it was difficult to pay much attention to every youngster seeking a baseball career.

The mistake was made in letting the boys go to camp in the first place under the misrepresentation that they would get a chance. Yankee officials knew they were coming, and therefore should have been prepared to give them a chance. With all due respect to their baseball knowledge, they could hardly make a fair appraisal of the potentialities of the sextette on such a quick look. It cost each of the six in the neighborhood of $135, no small amount for teen agers, but the money would not have mattered if they had been fairly judged and found wanting.

. . .

Random Harvest

Brig. G. N. C. Martin, a Victoria visitor who competed in the Easter tourney at the **Victoria Golf Club**, was Irish open amateur champion in 1920 and 1923, played on the British **Walker Cup** team in 1928 and won the **Totem Pole Tournament** at **Jasper** in 1932 . . . **Jimmy Gibson**, the portly right hander who was with the **Athletics** for part of last season before going to **Calgary**, has been named manager of the **Calgary Buffaloes** in the **Big Four Inter-City League** . . . Winning a bet for **Ian Wallace**, **Larry Kwong** played for **Nanaimo Clippers** in the 1942-43 season. That was the year the good **Victoria Army** club went to the **Allan Cup** finals after winning the league play-off in a rousing battle with the **Navy**. **R.C.A.F.** and **V.M.D.** were the other clubs in five-team circuit. On the same club with Kwong were **Dave McKay** and **Jackie Mann** . . . **Sammy Kennedy**, the opportunist right-winger of the Army's potent **Melnyk, Kennedy, Lunde** line that season, played with the **Omaha Knights** in the **U.S.H.L.** this year . . . **St. Andrews** has apparently concluded that **Joe Robbins** belongs on the back line. The former **United** back was moved to his old position Saturday and turned in a good job. **Johnny Webber** moved into the centre-forward slot and the veteran surprised with a good performance.

. . .

GUESSING DEPARTMENT: **Boston** over Toronto and **Detroit** over **Rangers** in the next N.H.L. play-off games. Batting average to date. At bat 206, hits 141, percentage 684.

Gremlins Lose To Collegians; Bays Triumph

St. Louis College and J.B.A.A. marked up victories in grid games played Sunday. The former handed Oak Bay Gremlins their first defeat of the season by a 19-12 score, while the Oarsmen blanked Oak Bay Goblins 14-0.

Gremlins took a first-quarter lead when Ken Higgs went over on an end run from the 30-yard line. The conversion failed. Collegians got back on even terms in the second period with O'Brien receiving a pass from French for the tally.

O'Brien raced 75 yards down the sidelines behind perfect blocking from the kick-off in the second half to put the winners in front. A pass from French to Clarkson was good for the extra point to boost the score to 13-6. Early in the fourth quarter, [illegible] broke away from three tacklers and threw a 35-yard pass to Clarkson for the Collegians' final points. Gremlins cut the margin in the final minutes of the game with Auchinvole taking a bullet pass from Johnson on the 20-yard line and going over standing up.

Gordy Luney went over right tackle in the first quarter for J.B.A.A.'s first score. The extra point was added when Ballard completed a pass to Coles.

Goblins carried the play in the third period, but were unable to dent the Oarsmen's defence. Winners made victory certain in the final canto when Dale tossed a 40-yard pass to Brumwell for the second major score. A pass from Coles to Lang was good for the extra point.

Hole-in-One Star

Thrill that comes once in lifetime to few lucky golfers is old hat to Arthur Wall, Jr., of Honesdale, Pa., who is shown as he formed with golf balls number of holes-in-one he has to credit. Wall now 24 began scoring aces in May 1938, when he was 14 and has been doing it ever since. Both his father and mother are golfers. Wall is Pennsylvania State golf champ and is currently studying at Duke University, Durham, N.C.

BAYS SET PRACTICES

J.B.A.A. rugby team will hold practices at Macdonald Park tonight and Thursday at 7 p.m.

Camera Catches Action During Leaf-Bruin Tilt

Max Bentley of Toronto Maple Leafs is keeping watchful eye on puck over Fern Flaman of Boston Bruins, in first game of N.H.L. semi-final series at Toronto last Wednesday. Leafs captured contest 5-[illegible] to lead best-of-seven series 2-0. Third game will be played at Boston tonight.

Senior 'A' Softballers To Start Play May 2

Senior "A" softballers will open a 48-game schedule with a double-header on May 2, it was decided at a meeting of officials and managers of the senior league last night. Four teams tendered their entries. It was decided that April 17 would be the final date for filing entries.

Secretary Walt Summerfeldt announced that three umpires had filed applications with him following the recent appeal for arbiters. The meeting decided that because teams would be playing four times a week a fourth umpire should be secured. These umpires will be paid by the league and will be responsible to the president of the league who will be the umpire-in-chief.

Dissatisfaction with the disposal of city play-off gates was expressed. The meeting felt that the league should name its own winner and should be entitled to a portion of the gates. Last season the seniors operated their own schedule and the Victoria and District Association was in charge of the play-offs, taking all the receipts. The meeting instructed the secretary to draft an amendment to the constitution in order that action may be taken before the annual meeting of the association.

Ivan Temple, district representative on the British Columbia body, outlined the new plan for insurance of players against injury. Each player would pay $1 with his entry form. This would go into a fund operated by the British Columbia body to cover injuries. Payments the first year would be limited to a set amount in order to build up a sufficient total to cover any costs in future years.

Seattle Protests Use of Baker In Cage Play-Off

PORTLAND, Ore., March 29 (AP).—Ray Clark, president of the Pacific Coast Pro Basketball League, said this morning he had no previous notice that player Norm Baker had transferred to Bellingham.

Clark said league officials would hold a conference some time today, but it now appeared that last night's game would be ruled out.

Clark added that he considers Baker still the property of the Canadian team.

SEATTLE, March 29 (AP).—Dave Adams, general manager of Seattle Athletics, said tonight a protest would be filed with Ray Clarke, president of the Pacific Coast Pro Basketball League, over the Bellingham Fircrests' use of Norm Baker in a championship play-off game this evening. Fircrests defeated Seattle 84-77, in the opener at Bellingham of the best-of-three preliminary series.

Baker, star forward with the Vancouver Hornets, was picked up by Bellingham and scored 18 points.

Adams said the protest would ask forfeiture of the game. He asserted that Vancouver had not given Baker his release and Bellingham had never notified the league that it had acquired the Canadian deadeye for the play-offs.

The Seattle general manager said he expects a ruling by league officials tomorrow.

Retriever Trials Are Scheduled For Parksville

The Parksville Fish and Game Association will hold its third annual retriever trials Saturday and Sunday, April 10 and 11, featured by shooting dog stakes the first day and an open age stake on Sunday. Both events will commence at 9 a.m. sharp.

The judges will be Tom Brown of Victoria, Henry Castillou, K.C., Vancouver and Lee Straight of the Mainland City. Handsome trophies are being offered as prizes.

One of the largest crowds ever to witness an event of this nature on the Island was on hand last year.

The rod and gun [illegible] layouts will be open to gun enthusiasts.

Yanks, Red Sox Set Record in 2-2 Tie

ST. PETERSBURG, Fla., March 29 (AP).—New York Yankees and Boston Red Sox set an American League record for [illegible] exhibition [illegible] four hours and two minutes to a 17-inning 2-2 tie here today. Umpire Bill Summers called the game to allow the Red Sox to catch their bus back to Sarasota.

The Boston Braves and New York Giants played a 17-inning tie in a pre-season game in Miami, but today's was the longest Florida practice bout for teams of the junior loop.

Seven Players Go to Padres For Harshman

SAN DIEGO, Calif., March 28 (AP).—San Diego's Pacific Coast League baseball club today lost promising Jack Harshman when the New York Giants closed an option on the 20-year-old first baseman. He has been called a "second Ted Williams" by Giant scout Dutch Ruether.

Harshman goes to the Giants on [illegible] for seasoning with a farm club. In return for seven players. Three have been delivered. Player value in the deal is estimated at around $75,000 by the San Diego club.

A San Diego High School product, Harshman played with Victoria Athletics of the Western International League last year. He hit 36 home runs. He will report at once to the Giants at Phoenix, Ariz.

Spokane Expects 75 Victories From "Big Four"

WOODLAND, Calif., March 29 (AP).—Manager Buddy Ryan watched his Spokane Indians work out today and then announced he has four top pitchers who could win 75 games between them in the Western International League baseball race this year.

The "big four" is headed by Frank Nelson, who had the best-earned run average in the Southern Association last year. The others are Bill Werbowski, 17-game winner in 1947, Gene Babbitt and John Cordell.

Babbitt won 15 games for Wenatchee in 1946 when Ryan was piloting the Chiefs. Cordell won 11 and lost 9 with Yakima last year.

Retain Buttons

Ron MacLeod and Jim Barry of Victoria Golf Club made their first defence of the junior golf buttons a winning one when they turned back the challenge of Dave Fanthorpe and Lawrence Carroll of Gorge Vale, 2 and 1, at the Victoria Golf Club on Sunday.

Hockey Scores

ALL-ONTARIO JUNIOR "A" FINALS

Barrie Flyers 13, Porcupine Combines 3 (Barrie wins best-of-five series 3-0).

EASTERN ONTARIO INTERMEDIATE FINALS

Kemptville Royals 2, Kirkland Lake Legionnaires 8 (Kirkland Lake wins best-of-three series 2-1).

WESTERN CANADA SENIOR SEMI-FINALS

Winnipeg Flyers 6, Port Frances Canadians 3 (best-of-five series tied 2-2).

Edmonton Flyers 4, Trail Smoke Eaters 1 (Edmonton leads best-of-seven series 2-0).

WESTERN CANADA JUNIOR SEMI-FINALS

Port Arthur 3, Winnipeg 5 (Port Arthur leads best-of-seven series 2-1).

Moose Jaw 7, Lethbridge 1 (Lethbridge leads best-of-seven semi-finals 3-2).

Sunday Hockey

A.H.L.

New Haven 1, Buffalo 2, overtime (Buffalo leads best-of-three semi-final series 1-0).

Cleveland 4, Providence 3.

U.S.H.L.

Kansas City 2, Houston 5 (Houston leads best-of-seven series 3-1).

PROVINCIAL SENIOR

Victoriaville 3, Sherbrooke 5 (Best-of-seven final tied 2-2).

QUEBEC JUNIOR

Quebec 9, Montreal 11 (Montreal wins best-of-five final 3-0).

MEMORIAL CUP PLAYOFFS (Eastern Canada Quarter-Final)

Inkerman 3, Halifax 9 (Halifax leads best-of-five series 2-0).

P.C.H.L.

Vancouver 6, Seattle 4 (Vancouver leads best-of-five semi-final 1-0).

Fresno 3, San Diego 1 (Best-of-five semi-final tied 1-1).

B.C. Boxing Title Won By Haddad

VANCOUVER, March 29 (CP).—Eddie Haddad of Esquimalt, B.C., tonight collected the lightweight crown in the British Columbia amateur boxing championships, defeating Ken McPhee, Vancouver, in a three-round bout.

Haddad and seven other amateur titlists will be entered in the Western Canada Diamond Belt Tourney, April 30 and May 1, to extend their chances of entry in the Olympic trials in Montreal May 27-29.

In the featherweight class Frank Amund, Vancouver, scored a first-round knockout over Art Burgess, Esquimalt, and stopped the 126-pound crown.

Results:

Flyweight: Len Walters, Vancouver, T.K.O.'d Ivor Wendorme, Vancouver, second round.

Bantamweight: Bob State, Vancouver, won by default from Bill Demeris, Vancouver.

Welterweight: [illegible] Kerse, Vancouver, decisioned Bus Lindsay, Vancouver.

Middleweight: Bob Brenner, Vancouver, [illegible] Jim Brown, Vancouver.

[illegible]

Heavyweight: [illegible], Vancouver, T.K.O.'d Art Seed, North Vancouver, second round.

Briggs, Clarkson To Seek Buttons

Alex Briggs and Frank Clarkson of Uplands will challenge Ted Colgate and Lorne Kerr in a golf button match at the Colwood course at Colwood on Sunday.

The match is scheduled to start at 1 p.m.

England Blanked

PARIS, March 29 (Reuters).—France defeated England 15-0 today in the last Rugby Union international match of the season here.

The defeat for England, before 65,000 spectators, left them in last place in the International Rugby Championship while France moved into second place tie with Scotland. The international title was won by Eire.

Louis Finishes Series Of Exhibition Bouts

NEW YORK, March 29 (AP).—Joe Louis, who ended an exhibition series in London Saturday, will arrive in New York on April 12 and leave for a Michigan training camp on April 14, the 20th Century Sporting Club said today.

He will defend his title against Jersey Joe Walcott in Yankee Stadium June 23.

OAK BAY GOLF

Mrs. W. N. Stafford and A. V. Macan captured the mixed greensome competition at the Victoria Golf Club yesterday with a net score of 72. G. H. Simon and Miss Marcia Prior were runners-up with a net 75 and Mr. and Mrs. W. B. Leach finished third with a net 75 1-2. Fourteen couples participated in the competition.

Watson Sparks Rangers In Triumph Over Wings

NEW YORK, March 29 (AP).—Led by veteran Phil Watson, who scored two goals, New York Rangers edged out Detroit 3-2 tonight before 15,140 fans in Madison Square Garden to gain their first 1947-48 Stanley Cup playoff victory. Red Wings hold a 2-1 lead in the best-of-seven series of National Hockey League post-season play.

Rangers, playing in their first playoff since 1942, led throughout the fast-paced struggle, piling up a comfortable lead on the 33-year-old Watson's two first-period goals.

Outskated in the first period and behind for the first time in the series, Detroit sharpened the pace in the middle frame. But not until 19:40 of the second period did Ted Lindsay put the Red Wings in the scoring bracket on a pass from Sid Abel.

Only seven penalties were handed out as the Rangers came back into the Stanley Cup picture with the aid of the Montreal-born Watson, who returned to play only last Friday after a two-week lay-off and is still feeling the effects of a strained calf muscle.

Rangers, who meet Detroit here again Tuesday night, won also the three times they met Detroit on Garden ice in previous play-offs. Rangers have won 1, of the 12 play-off games they have played on home ice.

While Rangers played tonight without the services of the injured Frank Eddolls and Bill Moe, Detroit sidelined Don Morrison and Jim Conacher for what officials termed "a rest."

SUMMARY

First Period—1, New York, Watson (O'Connor, Hextall) 2:22; 2, New York, Watson (O'Connor, Hextall) 10:35. Penalties: Lamirande, Simpson, Howe, Shero.

Second Period—3, Detroit, Lindsay (Abel) 19:40. Penalty: Reise.

Third Period—4, New York, Leswick (Laprade) 9:02; 5, Detroit, Stewart (McFadden) 16:08. Penalties: Guidolin, Tradell.

Roller Hockey

A hat-trick by Vic Sage highlighted Jokers' 3-1 triumph over James Bay Argus in a senior roller hockey game played Sunday.

Bob Coates notched the only tally as Civil Service blanked Foul Bay, 1-0 in the other senior tilt. South Park shut out Rock Bay in a juvenile game, 1-0.

A meeting of the Roller Hockey Association will be held at the British Public Schools Club on Thursday at 8 p.m. All teams are requested to have delegates present.

Draw Is Released For Intermediate Football Elevens

The Lower Island Intermediate Football Association's draw for the first round of the Island Cup, emblematic of the Island championship, pits Saanich Indians against Saanich Thistles, and Oak Bay against Brentwood Aces on Saturday.

The former match will be played at Lower Beacon Hill Park and the latter at Windsor Park, home of the defending champion Oak Bay eleven. Both matches start at 2:30 p.m.

Competition is on a knockout basis with the Victoria winners playing Duncan for the right to meet Nanaimo for the title, Secretary Ted Westover announces.

Name Judges to Select Winner Sid Thomas Memorial Trophy

Archie McKinnon, Bob Whyte and Tommy Restell will again be judges for the annual awarding of the Syd Thomas Memorial Trophy, it was announced yesterday.

The judges will be empowered to choose Victoria's ranking amateur athlete for the past sports season starting April 1, 1947 and ending March 31, 1948. Judging will be based on information received in letters from sports fans. The other duty of the three judges will be to select the best letter submitted.

Two season's tickets for all home games of the Victoria Athletics will be awarded to the fan writing the best letter. The latter award will be based both on information supplied and manner of writing, whether the fan has nominated the winning athlete or not.

Letters are to be addressed to the Sports Editor, The Daily Colonist and sent before May 1. The announcement of the winner and the presentation of the award will be made later that month.

The award created considerable interest among local sports followers last year and after a close race among several nominees Peter Salmon, nationally-known Y.M.C.A. swimmer, was named the winner.

This year both male and female athletes, so long as they are amateurs, will again be eligible for the award. Winner will take possession of the Syd Thomas Memorial Trophy, donated last year by Brock Whitney in memory of the late sports editor of the Colonist, for one year.

The top athlete will also receive a miniature replica of the memorial trophy from Whitney and in addition will be presented with a valuable wrist watch by The Daily Colonist.

Letter-writers are advised that only athletes who have actually participated in sport during the past sports season will be considered as eligible nominees.

The Sportlight

By GRANTLAND RICE

ST. PETERSBURG, Fla., March 29.—There is a story marching the rounds of Florida today that is beyond all telling. Its setting is deep in tragedy but its outline is as brilliant as any film of stars.

It is the story of Babe Ruth suffering beyond all comprehension yet valiantly retracing his path of nearly 30 years ago for the good of baseball, for the good of all kids and for the good of suffering humanity in general, whatever the cause may be.

It is the story of a man who is much greater nearing the trail's end of glory than he ever was hitting his 714 home runs and giving a vast nation the greatest thrills that sport has ever known.

Babe Ruth has been my friend for over 30 years ... a great guy set in mammoth proportions of build, heart and appetite, especially when he was starring from 1914 through 1935 in the box, in the field and above all at bat.

Broken but not beaten, a relic of the king that was, he is an even greater man today. His head may be bloody, but it remains unbowed.

SPORT'S GREATEST

Here in the way of gold and gore, here in the way of continued thrills, is the greatest man sport has ever known. Jack Dempsey? One of the tops. Bobby Jones, Ty Cobb, Tommy Hitchcock, Red Grange, Earl Sande? all great. But the Babe stood alone. He held the throne alone and he wore the purple cape because he appealed to more millions, especially to more kids, than all the others put together.

It was Babe Ruth. Recently I've watched him suffer through ... His face is drawn. His old bold voice is gone. Physically you wouldn't know him. But the old spirit of sport's all-time top man still carries him along almost jauntily at times.

For sheer courage of this man is appalling. It more than matches the power and the skill of his home run days. For here was something I had never seen before, the story of a great star retracing his old paths in agony, with his aching head still held high among the stars.

LOOKING BACK

As I recall the shifts and drifts of time, it was back in 1919, just 29 years ago, that I traveled north from Florida with the Giants and the Red Sox.

The Babe had just been launched as a home-run hitter. He had been one of the greatest left-handed pitchers of all time, with an average that still keeps its place around the top. But this was the year that Ed Barrow had picked for Babe's debut among the sluggers.

Back in 1919 the Babe was about as robust as two atomic bombs. He was a young man of mighty appetites and unrestrained desires that were beyond all curbing. He was something the world of sport had never seen, nor known before. He was something the millions took to their hearts.

Big, rough, gentle, tough, powerful, kindly, generous, natural, profane, he caught the fancy of a world. The United States, Japan, India, England, France, Germany, Oriental and Occidental all knew about Babe Ruth.

Now once again through Florida's heat the Babe makes his way ... St. Petersburg, Tampa, Miami, Clearwater, Sarasota, Bradenton, West Palm Beach, Orlando. I don't believe anyone knows the suffering he has beaten off as he holds his head up, two weary hands and bravely waits for the next ordeal.

He is taking an incredible physical beating for what the Babe believes to be the general good of the human race. This is true. How many have we like that today in public life, in public office? Just give me one name. Just one.

It might be discovered some day that big, rowdy, rough Babe is a much bigger man than a great pitcher or the game's greatest home-run hitter.

If you had only followed him in the gray twilight of his career through Florida, you might have agreed with me that possibly the Babe has done more actual good in this country today than any dozen men you might mention. Or you might make that ten dozen, starting from the top.

There can never be another Babe Ruth. He sits in the twilight of the gods ... a human being far above anyone we have in public life today.

Regan Tops Marksmen

Scores in the weekly Canadian Scottish Rifle Association shoot at the Bay Street Armoury last week follow: J. H. Regan 99, E. D. Roberts 98, F. Drysdale 96, C. W. Sutton 94, F. E. Baker 93, W. R. Smith 93, K. H. Jesson 93, G. P. Vickers 80, R. D. Barker 68.

The annual meeting of the association will be held at the Bay Street Armoury on April 8 at 8 p.m. All interested members are invited to attend.

BRAKES
Carburetor and Motor Tune-Up Service
21 YEARS
1926 SPECIALISTS 1948
BOULTBEE
VICTORIA LTD. 1100 YATES ST.

Believe It or Not! by Ripley

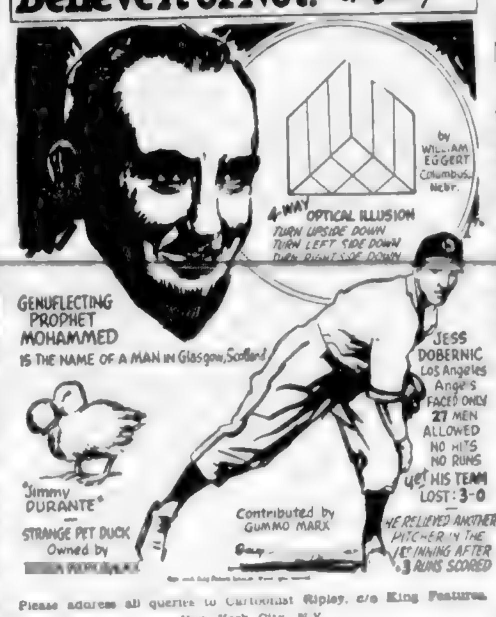

Please address all queries to Cartoonist Ripley, c/o King Features, New York City, N.Y.

Tillicums Capture Team Title In Inter-City Bowling Meet

Team championship in the inter-city tenpin bowling tournament at Gibson's Bowladrome over the week-end was captured by Tillicums of the Commercial Tenpin League with a total of 2,267 to edge out McKenzie-Fraser of New Westminster by only two pins.

Toggery Shop and Sussex Cafe of Victoria were third and fourth ... while ... Metal of Victoria tied for fifth place.

In another close race, Bill Logie of Waterman's Men's Wear carried off singles honors with 623 ... Jack Howes of the ... A. McIntosh of New Westminster was third with 618.

Baxter and Burk of Nanaimo were the doubles winners in probably the most thrilling finish of the ... defeated the red-head team of Paterson and Creighton of Victoria by three pins with a total of 1,177. Having rolled strikes in the ninth and tenth, Creighton needed ten more pins to give his team the victory by one pin. After spoiling six on the first ball he missed the other four completely.

Ron Wilson and Jim Ferguson, Toggery Shop keglers, were third with 1,167.

Chuck Bennett of Shaw Sheet Metal took the all-events with a 1,813 total. Howard Damaske of Standard Oil was runner-up with 1,783 and Logie was next with 1,731. Red Lawson of Tillicums rolled the high single game of 257.

The team of Harry and Bill Holness and Bill Coates finished first in an added competition with a total of 1,850, while Wilf Johnson, Nick Howard and Ken Munn were second with 1,825.

A feature of the tourney was the low scores resulting chiefly from the large number of splits.

Racing Results At Bowie Park

FIRST RACE— [illegible]

SECOND RACE— [illegible]

THIRD RACE— [illegible]

FOURTH RACE— [illegible]

FIFTH RACE— [illegible]

SIXTH RACE— [illegible]

SEVENTH RACE— [illegible]

EIGHTH RACE— [illegible]

OVERNIGHT ENTRIES

FIRST RACE—Six furlongs [illegible]

SECOND RACE— [illegible]

THIRD RACE— [illegible]

FOURTH RACE— [illegible]

FIFTH RACE— [illegible]

SIXTH RACE—Mile and one-sixteenth [illegible]

SEVENTH RACE—Mile and one-sixteenth [illegible]

EIGHTH RACE—Mile and one-sixteenth [illegible]

O.C. Easter Soccer Ends With Series of Upsets

LONDON, March 29 (Reuters).—Middlesbrough held league-leading Arsenal to a 1-1 draw and Derby County tripped Blackpool's Cup finalists 1-0 today as a surprise-packed holiday soccer program ended.

In four days during which most English league clubs played three games, nearly as many upsets were scored as had been registered in the ... Sheffield Wednesday, Queen's Park Rangers, Rotherham United and Stockport County ... picked up the maximum six points.

Despite loss of a point, the Gunners gained ground in their championship with Burnley bowing 3-0 in another upset at Stoke City. Manchester United, other Cup finalist, climbed over Burnley into second place, eight points behind Arsenal, with a 1-0 decision at Bolton.

Birmingham also gained ground at the head of the Second Division, trouncing West Bromwich Albion 4-0, while second-place Newcastle United was held to a 1-1 draw at Barnsley.

Queen's Park Rangers and Bournemouth continued to breeze along ahead of the Third Division, the Londoners edging Port Vale 2-1 to retain a two-point margin over the Seasiders, who beat Exeter City by the same score.

Another upset came at Gateshead where the locals stopped Lincoln ... Third Division North leaders ... into a first place tie with a 1-0 decision at Tranmere.

In the only game today which affected the leaders in the Scottish League, Rangers drew 1-1 with Falkirk to move within two points of Hibernian atop Division A. Rangers have a game in hand.

LONDON, March 29 (Reuters).—Results ... in the United Kingdom today:

ENGLISH LEAGUE
First Division
[illegible]

Second Division
[illegible]

Third Division Northern
[illegible]

Third Division Southern
[illegible]

SCOTTISH LEAGUE
"A" Division
[illegible]

Racing Results At Tropical Park

FIRST RACE— [illegible]

SECOND RACE— [illegible]

THIRD RACE— [illegible]

FOURTH RACE— [illegible]

FIFTH RACE— [illegible]

SIXTH RACE— [illegible]

SEVENTH RACE— [illegible]

EIGHTH RACE— [illegible]

Overnight Entries At Bay Meadows

FIRST RACE— [illegible]

SECOND RACE— [illegible]

THIRD RACE—Four and one-half furlongs [illegible]

FOURTH RACE—Six furlongs [illegible]

FIFTH RACE—Six furlongs [illegible]

SIXTH RACE— [illegible]

SEVENTH RACE—Mile and one-sixteenth [illegible]

EIGHTH RACE—Mile and one-eighth [illegible]

Heaneys to Meet Eagles in Final

Heaney's and Eagles will renew their rivalry in the final of the Reg Hayward Cup series for the Lower Island Division One juvenile soccer championship.

The Haulers gained the final by trouncing Marigold, 6-3, on Sunday ... goals in the first half to give the winners a 2-0 margin at the breather. The teams elected to play a wide-open game in the second half with the Cartagemen outscoring the losers 4-3. Robb, with two, and Robbins and LeBus added goals for Heaney's, while Duncan, Coldwell and Stranaghan counted for the losers.

Eagles warmed up for the final by defeating the Old-Timers, 3-1. The juveniles took a 1-0 halftime margin on Don McGee's goal, and added second-half markers by McGee and Fred McEvay. John Watt counted the Old-Timers tally on a penalty kick.

Minora Blades give
LOW-COST SHAVING
Minora outlasts and "outshaves" ordinary double-edge blades. For honest-to-goodness economy, try the quality blade in the low-price field. Fits your double-edge razor.
4 BLADES 10¢ Minora BLADES

DUROID
2-ten
COMING TOMORROW

Clarke Scores Double Eagle At Gorge Vale

Headed by Jack Clarke, who sank a brassie shot to score a phenomenal double eagle two on the 480-yard 18th hole, 32 players were listed as qualifiers following the medal round in the club championship at Gorge Vale Club Sunday.

Clarke's second shot on the last hole was made from a downhill ... green, the pin was out and the ball rolled squarely into the cup to give him a 79. In second place was Fred Bazanta, defending champion, with an 80. Six players were tied for third place with 84s.

First round match play is listed for this Sunday.

Scores follow: [illegible]

Heusser Returns To Philly Club

CLEARWATER, Fla., March 29 ... Heusser ... hander will ... one inning for the Philadelphia Phillies ten years ago returned to the club today.

The Phils announced Heusser was acquired from the Brooklyn Dodgers in a straight cash transaction. The sum was not disclosed.

Manager Ben Chapman said he hopes he'll have as much luck with Heusser as with two other oldtimers, Schoolboy Rowe and Dutch Leonard, won 31 games between them last year.

It was the second deal in three days in which the Phils acquired a new pitcher. The club got Charles Wensloff from the New York Yankees last Saturday. A third deal is reported pending.

Heusser was the top pitcher in the International League last season, winning 19 and losing three for Montreal Royals. His earned run mark was 2.73 and he pitched six shutouts, striking out 58 and walking 44.

Senior All-Stars Defeat Eleven From Lower Loop

The Senior League All-Stars were hard-pressed by the Intermediate League All-Stars before finally gaining a 2-1 overtime victory in an exhibition soccer match played Sunday in aid of the Injured Players' Fund.

Johnny Rice gave the Intermediates a 1-0 halftime margin when he beat Goalie Wally Rowe after Smith's shot had rebounded from the upright.

Al Thompson equalized from a goal-mouth scramble after five minutes of the second half, but the younger players held on and forced the game into overtime. Denny Shubrooke cut in from right wing, took Art Young's pass and hooked a shot into the corner of the net for the winning tally after five minutes of extra play.

CAMBRIDGE, England (CP).—Three Cambridge scientists are to explore the bed of the English Channel to "obtain concrete evidence of the fact that Britain was once part of the mainland of Europe."

W & J
SERVING VICTORIA 86 YEARS
Distinctive Sportswear for Men and Women
W. & J. WILSON

Let Us Shoulder Your Troubles
... in the bag when you have Mooney's give your car
A SPRING CHECK-UP
Wheel aligning, radiator troubles, shabby upholstery and exterior finish, glass replacement, etc.
No Job Too Large or Too Small
All Jobs Guaranteed as Estimated
Mooney's Auto Body Shop
514 CORMORANT ST.—E 4177
1128 VANCOUVER ST.—B 1213
Duncan Auto Metal Works, Duncan

"The Oldest Name in Scotch"

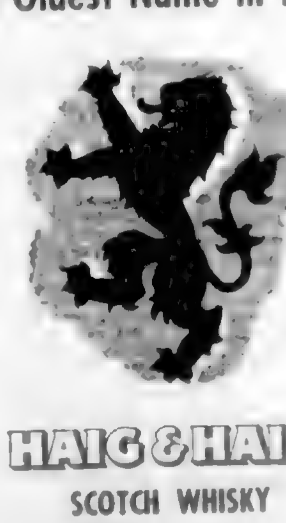

HAIG & HAIG
SCOTCH WHISKY
DISTILLED, BLENDED, AND BOTTLED IN SCOTLAND
This advertisement is not published or displayed by the Liquor Control Board or by the Government of British Columbia

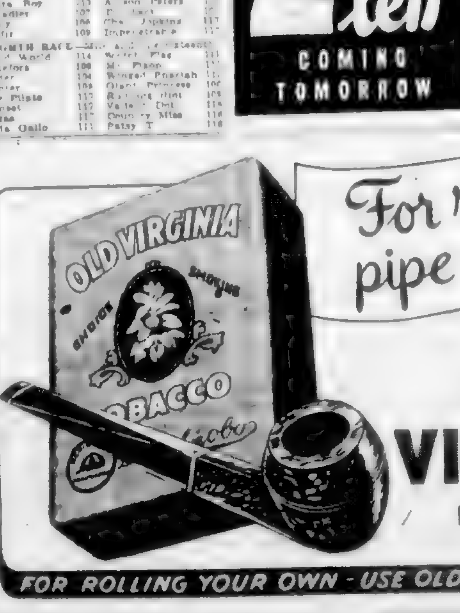

For real pipe pleasure
OLD VIRGINIA
PIPE TOBACCO
FOR ROLLING YOUR OWN - USE OLD VIRGINIA FINE CUT

PINDON, Sussex, England (CP).—Mrs. Annie Morgenent, 100, attributes longevity to 60 years vegetarianism.

LONDON (CP).—Britain's first Deisel-electric locomotive No. 10,000 has started on the Derby-London passenger service.

have you heard?
Our First Shipment of
BRITISH FORD 10's
Is Expected Soon
TUDOR
FORDOR
½ TON SEDAN DELIVERY
½ TON SEDAN DELIVERY
WATCH FOR THE PRICES
THEY ARE REALLY LOW

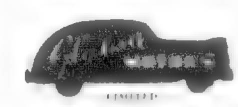

Victoria's Mercury Lincoln Dealer
YATES at VANCOUVER F 0331

With hair like this you'll hear this:
"hello, handsome"
Win praise with Vitalis and the "60-Second Workout." 50 SECONDS to massage. Feel that tingle. Your scalp wakes up. The alcohol in Vitalis distributes pure vegetable oils throughout your hair ... then disappears ... leaving a natural, non-greasy lustre. Loose dandruff is routed. New vitality replaces dryness. 10 SECONDS to comb. Hair stays neatly in place. Man, what grooming! Get Vitalis today.

HANDSOMER HAIR with the Vitalis "60-Second Workout"

WAR ASSETS Bulletin
TO MERCHANTS
BULK LOT SALES
Subject to prior sale or withdrawal, War Assets Corporation offers for sale in one bulk lot the following:
BRONZE PROPELLERS
Nearly 200 new and used 3 and 4-bladed Bronze Propellers, ranging in size from 1 to 10 feet.
Further ... and passes for inspection may be obtained at the address given below.
LOCATION:
Victoria and Vancouver, B.C.
TIME:
Offers forwarded so as to reach the address noted below on or before
FRIDAY, APRIL 9, 1948
will be considered unless an offer satisfactory to the Corporation has been received prior to that date.
All offers are to be addressed to:
BRANCH SALES OFFICE,
WAR ASSETS CORPORATION,
ADMINISTRATION BLDG.,
SEA ISLAND, VANCOUVER, B.C.
TERMS AND CONDITIONS
Offers to purchase merchandise are invited subject to the following conditions:
(a) The Corporation shall have the right to accept or to reject any or all offers in whole or in part.
(b) If any offer is accepted, sale will be on an "as is, where is" basis without warranty of any kind except as to the Crown's title, and will be subject to the other usual Sales Conditions of the Corporation.
(c) On acceptance of offer, purchase price will be payable in full.
(d) Purchaser will be required to take delivery of merchandise sold or remove from the premises at his own expense within a time limit set by the Corporation.
Watch for Further Announcements
WAR ASSETS CORPORATION

COLONIST CLASSIFIED WANT ADS

Colonist Want Ads for Results
Open 8 A.M. to 8 P.M.

Call Empire 4111 for
Colonist Classified

The Daily Colonist

CLASSIFIED RATES

[illegible] per line per day; 30c per line for three days, 64c per line for six days, $1.56 per line for one month (26 days). Above rates apply to consecutive insertions only. Contract rates on application. Minimum ad two lines.

Births $1.00 per [illegible]

Deaths, Funeral Notices not exceeding 11 lines $1.50 first insertion and $1.00 subsequent insertions. Each additional line [illegible]

[illegible] In Memoriam Notices, Cards of Thanks not exceeding 12 lines $1.50 per insertion. [illegible] line 12c daily.

Any claim for rebate on account of error or omission must be made within 30 days from the date of the same, otherwise claim will not be allowed.

The Colonist will not be responsible for more than one incorrect insertion of any advertisement ordered for more than one issue.

When answering Help Wanted advertisements do not enclose original references, send copies.

1 BIRTHS

COLLIS—To Mr. and [illegible] Don Collis, a daughter, Kathryn Ann, born March 25, 1948.

GILBERT—To Mr. and Mrs. J. A. Gilbert, 2370 Pacific Avenue, at St. Joseph's Hospital, March 29, 1948, a brother, Douglas John, for Sharon.

HALLAM—To Gunner and [illegible] Rodney W. Hallam (nee Margaret Hall) at the Royal Jubilee Hospital [illegible] March 26, 1948, a daughter.

HEDDLE—To Mr. and Mrs. Rognvald Heddle, Montreal, P.Q., on March 25, the gift of a son, Eric Douglas.

REDFERN—To Mr. and Mrs. A. J. Redfern, 1148 Caledonia Avenue, at the Royal Jubilee Hospital, on March 24, Patrick Alex Herbert, a brother for Monique and Michel.

SHIRLEY—To C.P.O. A. E. and Muriel Shirley (nee Reading), 3180 Admirals Road, at the St. Joseph's Hospital, March 28, a baby girl, Barbara Jean. A sister for Patricia, Anne and Michael.

3 DEATHS

ASHDOWN—There passed away [illegible] 27, 1948, Ella Julyan Ashdown, formerly of [illegible] Deal Street, born in Trinidad, B.W.I., and a resident of Victoria since 1914. The late Mrs. Ashdown leaves to mourn her loss, her devoted husband, Sydney Ashdown, 1326 Burnside Place, and daughter, Miss Doris Ashdown, 615 Michigan Street.
Strictly private funeral from Hayward's B.C. Funeral Chapel on Tuesday. Cremation. (No flowers, by request, but to any friends desiring to send flowers it would be appreciated if they sent the amount they would spend for that purpose to the [illegible] Cross.)

COLLISTER—Passed away on March 24, 1948, at the home of his daughter, Mrs. T. A. Temple, Nelson, B.C., John Richard Collister, aged 84 years, born in Brisbane, Australia, and a resident of British Columbia for 73 years. Mr. Collister was in business in Victoria for over 40 years known as Barnsley & Collister Sporting Goods, removed to Trail, B.C., remaining there for six years and the past eight years with his daughter in Nelson. Besides his daughter, Mrs. T. A. Temple, he leaves two sisters, Mrs. John Barnsley, Victoria, and Mrs. Harry G. Miles of Los Angeles, Cal., one grandson, Allan, and several nieces and nephews.
Funeral from Hayward's B.C. Funeral Chapel on Tuesday at 3 p.m. Interment in family plot, Ross Bay Cemetery.

DEARDEN—On March 28, 1948, at the residence of her daughter, Mary Ann Dearden, aged 87 years, widow of the late Alfred Dearden. [illegible] was born in Belfast, Ireland, and had resided in Victoria for the past 30 years. The late Mrs. Dearden is survived by two daughters, Mrs. White of 1068 Oval Street and Mrs. E. Joyce of 1036 Caledonia Avenue (with whom she resided), four grandchildren and three great-grandchildren, also one sister, Mrs. M. Lindley of 1048 Pandora Avenue, and nephews and nieces.
Funeral services will be held in McCall Bros.' Floral Funeral Chapel on Tuesday afternoon at 3 o'clock. [illegible] F. Hewlett officiating. Interment will be in Royal Oak Burial Park.

FISHER—Passed away at the Royal Jubilee Hospital on March 28, 1948, George Fisher, aged 83 years. Born on Pierce Island and received his early education at St. Louis College, Victoria, and was a pioneer resident of Salt Spring Island for many years. Survived by one son, Ernest, of Steveston, B.C., one daughter, Mrs. Grace Jensen of Vancouver, B.C., two stepsons, Abel Douglas of Russell Island, and George Douglas of Lasqueti Island, also 12 grandchildren and 10 great-grandchildren.
Requiem Mass will be celebrated at St. Paul's Church, Fulford Harbor, B.C., on Thursday, April 1, 1948, at 10.30 a.m. Interment in the Churchyard Cemetery. Arrangements with the Sands Mortuary. [illegible]

GORDON—At the residence, 3160 Windsor [illegible] on March 28, 1948, Mrs. Alice F. Gordon, widow of Claud A. R. Gordon, aged 81, born in Wrexham, England, and a resident of this city for 16 years. She leaves a daughter, Margaret I. Gordon, at home, and a nephew, Alexander K. W. Gordon of Mill Bay, B.C.
Funeral on Wednesday leaving Hayward's B.C. Funeral Chapel at 1.15 p.m. for Christ Church Cathedral where service will be conducted by Rev. T. L. Leadbeater at 1.30 p.m. Cremation.
(Prince Albert and Shellbrook, Sask., papers, please copy.)

JUNG—At St. Joseph's Hospital on March 26, 1948, Tom Jung, aged 51 years, born in China and a resident of Victoria for 30 years, late residence 575 Johnson Street. Survived by one sister, Mrs. P. S. Long, Vancouver.
Funeral services will be held in the chapel of the Thomson [illegible] on Tuesday morning at 11 [illegible] Rev. G. Lim Yuen officiating. Interment in the Chinese Cemetery.

[illegible] March 28, 1948, at the Veterans' Hospital, Ernest Maynard of 304 Government Street, aged 64 years, beloved husband of Lenora Maynard. He was born in England and had resided in Victoria for the past four years. The late Mr. Maynard leaves to mourn his loss, besides his loving widow: two sons, Stanley Gordon and Leslie Albert Maynard, both of Ladner, B.C.; one grandson, James Gordon Maynard; also one brother, George, of Kamloops, B.C., and one sister, Mrs. D. Thomas of Saskatoon, Sask.
Funeral services will be held in McCall Bros.' Floral Funeral Chapel on Wednesday morning at 10 o'clock. Interment will be in the Military Cemetery, Esquimalt.

SALMON—At St. Joseph's Hospital, March 29, 1948, Thomas Fredrick Salmon, aged 71 years. Born in Colchester, Essex, England, and a resident of this city for the past 30 years. He leaves to mourn his passing his widow, at their home, 1839 Kisber Avenue.
The remains are resting in Hayward's B.C. Funeral Chapel. Arrangements pending.

SHARPE—At St. Joseph's Hospital, on March 27, 1948, [illegible] Winifred May Sharpe, aged 44 years, of 1140 Fort Street. She was born in South Africa and had been a resident of Victoria for 35 years. She leaves in sorrow her mother, Mrs. Florence Emily Sharpe, at home; two brothers, Arthur Henry of Victoria, and John Leslie, of Sarnia, Ont.; also one sister, Mrs. Thelma Stoneberg, of Vancouver. The late Miss Sharpe was a member of Victoria Chapter No. 17, O.E.S.
Funeral services will be held in the chapel of the Thomson Funeral Home, on Wednesday [illegible] at 2.30, under the auspices of the Order of the Eastern Star, Rev. T. L. Leadbeater officiating. Interment will be in the family plot at [illegible] Burial Park. Eastern Star services [illegible] held in the chapel at 2 p.m.

SMITH—On March 28, 1948, at the Royal Jubilee Hospital, Robert Alvin Smith, aged 72 years, of Fairbanks, Alaska. He was born in Illinois, U.S.A., and had resided in Fairbanks for many years. The late Mr. Smith is survived by three sisters, [illegible] Harry Watson and Mrs. Henry Weir, both of Anchorage, Alaska, and Mrs. Louie Edwards, of Vancouver, B.C., also nephews and nieces.
The remains were forwarded on Monday's boat to Seattle, Wash., where services will be held and interment will take place. McCall Brothers were in charge of arrangements.

WILLIAMSON—On March 28, 1948, at the family residence, George Scott Williamson, aged [illegible] husband of Martha Williamson of No. 7 Normar Court, Lampson Street. [illegible] in Scotland and had resided in [illegible] for the past 40 years. The late Mr. Williamson leaves to mourn his loss, besides his loving widow, [illegible] sons, Wallace of Duncan, V.I., and William of Hillside Avenue, and four daughters, Catherine of Beverley Hills, Cal., Mrs. Ina Catterall of Old Esquimalt Road, Mrs. David (Bessie) Russell of Normar Court, and Mrs. Charles (Hazel) Couch of Hillside Avenue, and six grandchildren, also one brother and three sisters in Sydney, Australia. Two sons predeceased him a few years ago. He was a valued shipwright worker for 30 years for Yarrows Ltd.
Funeral services will be held in McCall Bros.' Floral Funeral Chapel on Tuesday afternoon at 4 o'clock, Rev. Dr. [illegible] McLeod officiating. Interment will be in Colwood Burial Park.

3 DEATHS

MORRISON—On March 28, 1948, at St. Joseph's Hospital, John Morrison of Morrison Electric, 714 Cormorant Street. Born in Grangemouth, Scotland, resident of Victoria for many years and well known in business circles. He is survived by his widow, Marie, and family, also his father in Grangemouth. Funeral services will be held on Tuesday afternoon at 1.30 o'clock in McCall Bros.' Floral Funeral Chapel, Rev. J. L. W. McLean officiating. Interment will be in Royal Oak Burial Park.

TURNER—Passed away at the Royal Jubilee Hospital on March 28, James Turner, aged 77 years, born in Manchester, England, and came to this [illegible] 3381 Cadboro Bay Road. Survived by one son, Lester, of Shawnigan Lake, one daughter, Mrs. May Hill of Berkeley, California, also five grandchildren.
Funeral services will be held in the Memorial Chapel of Chimes of the Sands Mortuary Ltd., on Wednesday, March 31, at 10.30 a.m. Rev. James Hood will officiate. Interment in the Ross Bay Cemetery.

WILLIAMS—On March 27, 1948, in this city, Mrs. Evelyn Ellen Williams, aged 76 years, of 570 Simcoe Street, widow of the late George Williams. She was born in England and had resided in Victoria for the past three years. The late Mrs. Williams is survived by one daughter, Mrs. W. S. (Gladys) Rowbotham, of 612 Dallas Road, [illegible] sisters, Mrs. James Gallagher and Mrs. E. M. Antonbring, and one brother, W. W. Burdett, all of Winnipeg, Man.
Funeral services will be held in McCall Brothers' Floral Funeral Chapel on Wednesday morning at 11 o'clock. Rev. T. L. Leadbeater officiating. Interment will be in Royal Oak Burial Park.

4 CARD OF THANKS

Mrs. E. Bagshaw and family wish to thank their many friends for their kind expressions of sympathy in their recent bereavement in the loss of a loving husband and father.

5 IN MEMORIAM

McLEOD—In loving memory of John McLeod, who passed away March 30, 1947.
God saw the road was getting rough,
And the hills were hard to climb,
So he closed your [illegible] eyelids
And whispered "Peace be thine."
—Always remembered and sadly missed by his wife, Gladys.

RICHARDSON—In loving memory of a dear wife and mother who died March 30, 1947.
A year ago today she died,
A peaceful death there [illegible] was on;
We prayed our dear one might be spared,
It was not to be, for God said "No."
—Inserted by her loving husband, G. H. Richardson; daughter, Jessie, and son, Kenneth.

WALLACE—William Oaks Wallace, dearly loved husband, died March 30, 1947.
You left sweet memories to blossom,
Bearing fruit for those years to come
In the lives of those who loved you,
Precious memories of days that are gone.
Sadly missed by his wife, daughter and grandsons.

6 FUNERAL DIRECTORS

McCALL BROS.
"The Floral Funeral Home"
Phone G arden 2013
Office and Chapel, Corner Johnson and Vancouver Streets

THOMSON FUNERAL HOME
Established 1911 — Formerly of Winnipeg
Lady Assistant — Minshall Electric Organ
1625 Quadra Street — Phone G 2612

SANDS MORTUARY LTD.
FUNERAL DIRECTORS
"The Memorial Chapel of Chimes"
Reasonable Charges — Lady Attendant
Quadra and North Park — Phone E 7511

THE CURRY FUNERAL HOME
Opposite Christ Church Cathedral
980 Quadra Street
Phone G 5512

B.C. FUNERAL CO. (HAYWARD'S) LTD.
(Established 1867)
[illegible] Charges — Lady Attendant
734 Broughton Street
Phone E 3614

7 FLOWERS

ALL BRANCHES OF FLORAL ART — Funeral pieces artistically designed. 755A Yates. Island Florist, form. Tyrrell's.

ALL Floral Work Artistically Designed. We grow our flowers. Brown's Victoria Nurseries, 618 View St. G 6612. [illegible]

ANY FLORAL DESIGNS at lower prices. N. E. Pollock, 1313 Douglas. G 5315.

10 COMING EVENTS

A BARREL OF FUN! — HOMESTEADers Saturday. Crystal old-time dance at Broad St. Auditorium. This week only cash prizes. 9 - 12. 50c.

ANOTHER OLD-TIME DANCE AT McMorran's, April 2, 9-12, 50c. Tombolas. Doc's Old-Timers.

A BETTER OLD-TIME DANCE EVERY Wednesday, with Stewart's Orchestra at the Arcade (Broad and View).

A REAL OLD-TIME DANCE EVERY Saturday, 9 till 12. Lake [illegible]. Scale's Orchestra. 50c. Coffee.

BRENTWOOD SUMMER DANCES start Saturday April 3. "Island [illegible] Wagon" Orchestra.

BINGO — WEDNESDAY, MARCH 31, 8 p.m., at the Marine Workers' Hall, 715 Johnson Street. Good prizes.

DANCE TO THE WESTERN MOUNTAINeers, Douglas C.C.F. Hall, opposite Saanich Fire Hall, every Saturday, 9-12. Modern and old-time. 35c.

DANCE, LEN ACRES' ORCHESTRA, Lower Crystal, Thurs., April 1, 9-12. Everyone welcome. Sponsored by Laundry Workers' Union, C.C.L.

DANCE, OLD-TIME AND MODERN, every Saturday, C.C.F. Hall, 527 Pandora Avenue. 9 p.m. Good music.

FOURTH ANNUAL WALTZ TIME, PREsented by St. Alban's A.Y.P.A. — Viennese and modern waltzes, [illegible] and fox trots, Crystal Garden, Monday, March 29, 1948. Len Acres Orchestra. Dancing 9-1. Admission 50c.

INDEPENDENT ORDER OF FORESTERS is sponsoring a court whist drive and box social in the Hard of Hearing Hall above Coast Hardware, 1418 Douglas Street, March 30, at 8 p.m. No admission. Ladies bring boxes. Everybody welcome. [illegible] prizes.

McMORRAN'S SEASIDE DANCING PAvilion, Cordova Bay. Dancing every [illegible] night, 9-12. Stan Cross' Orchestra. Tombola prizes. Dance in the friendly atmosphere at McMorran's.

NORTH WARD HALL, 804 KINGS ROAD — We have everything for weddings, parties, etc., including arch, tubs, bus catering, etc. Phone E 1864, E 1775.

OLD-TIME DANCE, SATURDAY, FRASER Street Hall. Stewart's Orchestra. Coffee, prizes. Admission 50c.

SALVATION ARMY HOME LEAGUE, Victoria West Hall, Catherine and Edward. White Elephant and Home Cooking Sale, pictures, refreshments. Admission 10 cents. 2 p.m.

SKATING EVERY NIGHT — DOUGLAS Roller Gardens, 2858 Douglas.

Presenting
The First Appearance in Canada of
JOHNNY LESTER
[illegible]
and His Orchestra
[illegible]
CLUB SIROCCO
For Four Nights
Mon., 29th—Tues., Wed., Thurs., April 1
SUPPER DANCE
From 9 to 1
Admission $2.00, Including Supper
[illegible]
Spencer's Music Department or E 9321

13 WANTED—MALE HELP

ABLE BODIED MAN TO WORK IN broom shop. Experience helpful, but not essential. Colquitz 37M.

OFFICE BOY AGED 16 TO 17 YEARS, good education, required as employment will be permanent with excellent possibilities for advancement. E 3131. Sidney Roofing & Paper Co., Ltd.

Complete Radio Programs for Tuesday

Information on radio programs is supplied by the individual stations. The Colonist prints programs, corrections and changes as submitted and does not assume responsibility for inaccurate listings.

	CJVI—900 kc.	CBR—1130 kc.	KIRO—710 kc.	KOMO—1000 kc.	KJR—950 kc.	KVI—570 kc.	CJOR—600 kc.	CKWX—980 kc.
8.00	News	News	News	Fred Waring	Breakfast Club	News	News	News
8.15	Music of Waltz	Breakfast Club	Maury Rider	Fred Waring	Breakfast Club	Tell Your Neighbor	Musical Charms	Top o' the Morn
8.30	Music of Waltz	Breakfast Club	Grand Slam	Jack Berch	Breakfast Club	Breakfast News	[illegible] Browne	News and Markets
8.45	Music of Waltz	Laura	Rosemary	News	Breakfast Club	Ladies' Journal	Billy Browne	Gospel Singer
9.00	News	B B C News	Wendy Warren	Katherine Wise	News	Kate Smith	Billy Browne	News
9.15	Hit Parade	Lucy Linton	Aunt Jenny	Housekeepers	Ann Sterling	Victor Lindlahr	Billy Browne	Melody Makers
9.30	Hit Parade	Morning Concert	Helen Trent	[illegible]	Tom Breneman	Western [illegible]	Easy Aces	Melody Makers
9.45	John Beagle	Morning Concert	Our Gal Sunday	Sunset and Vine	Tom Breneman	Western Tunes	Home Service News	Modern Kitchen
10.00	Six for One	Ellen Harris	[illegible]	Luncheon With	Galen Drake	Glenn [illegible]	Carl Trevors	News
10.15	[illegible]	Happy Gang	Ma Perkins	Lopez	Ted Malone	Merv Griffin	Voice of Memory	Bob White
10.30	[illegible]	Happy Gang	Dr. Malone	Lora Lawton	True Story	Say It With Music	Big Corral	Bob White
10.45	[illegible]	[illegible]	[illegible]	[illegible]	[illegible]	[illegible]	[illegible]	[illegible]
11.00	Make Mine Music	CBR Presents	Second Mrs. Burton	Today's Children	[illegible]	The Happy Gang	Songs for You	News
11.15	Make Mine Music	Footlight Favorites	Perry Mason	Woman in White	Club Aluminum	The Happy Gang	Man in the House	Claudia
11.30	Carl Trevors	Famous Voices	Marriage for Two	Woman in White	Backstage Talking	Queen for a Day	Woman's World	Pick the Hits
11.45	Carl Trevors	[illegible] and Albert	Rose of My Dreams	Light of the World	Jane Evans	Queen for a Day	Music	Eddie Howard
12.00	Piccadilly Parade	Musical Scrapbook	News	Life Beautiful	News	News	Midday Melodies	News
12.15	Piccadilly Parade	[illegible]	Cecil Solly	Ma Perkins	Farm News	Claudia	Midday Melodies	Carl [illegible] Calling
12.30	[illegible]	Farm Broadcast	Double or Nothing	Pepper Young	Paul Whiteman	Harmony Bredown	News	News and Markets
12.45	Memory Time	Farm Broadcast	Double or Nothing	Right to Happiness	Paul Whiteman	Harmony Bredown	Concert Masters	Waltz Music
1.00	Memory Time	Concert Hour	Tales of Adventure	Backstage Wife	Paul Whiteman	United Nations	[illegible]	News
1.15	[illegible]	Concert Hour	Tales of Adventure	Stella Dallas	Paul [illegible]	Cedric Foster	Famous Voices	Carl Comes Calling
1.30	Six for One	Tomorrow Artists	Housewives	Lorenzo Jones	Ann Sterling	Elbert La Chelle	Take It Easy	[illegible]
1.45	[illegible]	Ethelwyn [illegible]	Housewives	Widder Brown	Ann Sterling	Elbert La Chelle	Take It Easy	Dr. Malone
2.00	Music for Today	Feature Concert	[illegible] Take All	When Girl Marries	Surprise Package	Heart's Desire	Take It Easy	Red White Blue
2.15	Prairie Special	Family Favorites	Winner Take All	Portia Faces Life	Surprise Package	Heart's Desire	Take It Easy	Red White Blue
2.30	Prairie Special	[illegible]	House Party	Plain Bill	Bride and Groom	Hollywood Favorites	Take It Easy	News
2.45	Devotional Period	Sheila Presents	House Party	Front-Page Farrell	Bride and Groom	Passing Parade	Take It Easy	Club Calendar
3.00	Music Lovers	Varieties in Music	Meet the Missus	Road of Life	Ladies Be Seated	Racket Smashers	News	Trail Riders
3.15	Music Lovers	Melody Sketches	Meet the Missus	Song Album	[illegible]	Racket Smashers	Smilin' Jack	Trail Riders
3.30	Music Lovers	Divertimento	Arthur Godfrey	Aunt Mary	Welcome Travelers	Melody Magic	What's New	Off the Record
3.45	B B C News	B B C News	Arthur Godfrey	Nora Drake	Welcome Travelers	Latin Americana	What's New	Off the Record
4.00	Local News	Al Harvey	Hint Hunt	Woman's Secret	Ted Steele	Fulton Lewis	What's New	News
4.15	900 Club	Jack Smith	Daytime Serenade	Matinee of Melody	Garden Time	Frank Hemingway	Perry Mason	Off the Record
4.30	900 Club	Especially for You	News	[illegible]	Airy Notes	Serenade	Big Sister	Off the Record
4.45	900 Club	Shady Bay Stories	Uncle Remus	Hymns of Praise	Carey James	[illegible]	Ma Perkins	Off the Record
5.00	Music for Moderns	The Looseleaf	Front Page Feature	[illegible] Note	Dick Tracy	[illegible] Parade	Magic Island	News
5.15	Music for Moderns	The Looseleaf	Melody Showcase	News	Terry and Pirates	Superman	Easy Listening	Capt. Midnight
5.30	Music for Moderns	Canadian Cavalcade	C. Collingwood	Date With Judy	Sky King	Captain Midnight	Sports	Destiny Trails
5.45	News	Canadian Cavalcade	News	Date With Judy	Jack Armstrong	Tom Mix	Variety	Superman
6.00	Salon Orchestra	Amos 'n' Andy	Max Dolin	Amos 'n Andy	Tonight at Six	News	Concert Corner	News; Weather
6.15	Salon Orchestra	Amos 'n' Andy	[illegible]	Amos 'n Andy	Intern News	Mutual Newsreel	Concert Corner	[illegible] Murdock
6.30	[illegible] Orchestra	McGee and Molly	Chris Wells	McGee and Molly	Boston Pops	Fish and Hunting	Norman Cloutier	Bob White Show
6.45	[illegible] Orchestra	McGee and Molly	Chris Wells	McGee and Molly	Boston Pops	Fish and Hunting	Norman Cloutier	Bob White Show
7.00	Hit Parade	C B C News	[illegible]	[illegible]	Boston Pops	Civil Liberties	[illegible]	News Sports
7.15	Hit Parade	News Roundup	[illegible]	Bob Hope	Boston Pops	Civil Liberties	[illegible]	Story Behind Game
7.30	Burns Chuckwagon	Leicester Square	Studio One	Red [illegible]	Mecca in Music	Red Ryder	Chuckwagon	Red Ryder
7.45	Burns Chuckwagon	Leicester Square	Studio One	[illegible]	Here's Hollywood	Red Ryder	Chuckwagon	Red Ryder
8.00	Meet the Morgans	Ranch House	Lowell Thomas	Supper Club	Youth Asks Gov't	Count Monte Cristo	Dick Diespecker	News
8.15	[illegible] Hills	[illegible]	Jack Smith	News	News	Count Monte Cristo	Music	Russ Morgan
8.30	Cross [illegible]	Big Town	Mr. and Mrs. North	Milton Berle	Town Meeting	Official Detective	Cross Sections	Vaughn Monroe
8.45	Cross [illegible]	Big Town	Mr. and Mrs. North	Milton Berle	Town Meeting	Billy [illegible]	Cross Sections	Vaughn Monroe
9.00	Evening Recital	Recital	Big Town	[illegible]	Town Meeting	Glenn Hardy	Treasure Chest	Arthur Treacher
9.15	Points of [illegible]	Points of View	Big Town	Music	Town Meeting	Beulah	Treasure Chest	Arthur Treacher
9.30	Club 15	Heritage of Music	Club 15	Quote and Unquote	News	Voice of [illegible]	[illegible]	Ronald Colman
9.45	Say It With Music	Heritage of Music	News	Across Horizons	This Is It	News	Bing Crosby	Ronald Colman
10.00	[illegible]	C B C News	News	News	Classic Hour	Fulton [illegible]	[illegible]	News
10.15	Six for One	Les Way	Labor News	News, Orchestra	Classic Hour	Morton Downey	Famous Multiples	Dream Weaver
10.30	Toronto Symphony	Pianoforte	Frontiers of Science	America United	Classic Hour	Dance Orchestra	Concert Hour	Close of Day
10.45	Toronto Symphony	Pianoforte	Orchestra	America United	Classic Hour	Dance Orchestra	Concert Hour	Chapel Chimes
11.00	Toronto Symphony	Opera Time	Concert Hour	News	Labor	Music Hall	Concert Hour	News
11.15	Toronto Symphony	[illegible] Time	Concert Hour	Orchestra	It's Your Business	Sleep Serenade	Concert Hour	Bill Ward
11.30	[illegible]	Opera Time	Concert Hour	Orchestra	Orchestra	[illegible] Serenade	Lullaby Land	Dog House
11.45		Opera; News	News	News	Orchestra	[illegible]	Lullaby Land	Dog House

13 WANTED—MALE HELP

ADVERTISING DEPARTMENT OF TOBACCO COMPANY has opening for young single man of good appearance and personality, at least high school education; 19 to 23 years of age. Interested in outdoor and interior display work. Good opportunities in our advertising and sales departments for successful applicant, depending on his effort and ability. In application give full particulars, telephone number and details of schools attended. Reply to Box 5851 Colonist.

GARDENER WANTED, THREE DAYS per week, references. Apply [illegible] 5341 Colonist.

SALESMAN REQUIRED TO FILL PERmanent position with progressive real estate firm. Prefer man with experience under 40 years of age. Please give age, selling experience, marital status, present employer. Reply Box 5800 Colonist.

TWO NEAT-APPEARING MEN NEEDED at once for house-to-house canvass. $4.50 per day. Nationally known food firm. Apply between 9 and 10 a.m., 3119 Wharf Street, Victoria, B.C.

WANTED — REPEATER STATION ATtendant at 150-Mile House, B.C. Apply Civil Service Commission, 701 Yorkshire Building, 525 Seymour Street, Vancouver, B.C.

WANTED — EXPERIENCED BUTCHER for cold storage plant and retail butcher. References required. Phone Keating 87. Stanlake & Young, Ltd., Saanichton.

WANTED — [illegible] WITH SMALL CAT or tractor to yard poles. Approximately 6 mos. work, by day or [illegible] Box 6319 Colonist.

WANTED — BOY WITH BICYCLE FOR city deliveries, full time. Must be fast. Apply American Optical Company, 604 Union Building.

WANTED — BUTCHER FOR COUNTRY general store, a first-class business proposition for middle-aged man. [illegible] Books 27.

WE HAVE NOT BEEN STUCK YET. If you have watch trouble see us. Written guarantee. Jeffries, 1011 Government St.

WANTED—SILK OR WOOL SPOTTER, steady employment. Apply in person only. Safeway Dry Cleaners, 2480 Quadra.

WANTED — DISH MACHINE OPERATOR and kitchen helpers. See Chef, Terry's [illegible] 13.

WANTED — [illegible] WORK on small farm within 3-mile circle, no Sunday work. Box 6238 Colonist.

WANTED — AUTO BODY SHOP FORE[illegible]. Apply Mooney's Auto Body Shop, 914 [illegible] Street.

WANTED — [illegible] DRIVER, steady employment. Phone E 1717.

WANTED GENERAL HANDYMAN, ST. Mary's Priory, 606 Douglas.

YOUNG MAN FOR SALES IN SPORTing goods store. Apply in person to Bernard's, 1610 Douglas St.

YOUNG MAN TO CLEAN BAKESHOP every Saturday. Apply at Adrien's, 2511 Estevan Avenue, Willows.

WANTED
Local insurance firm wants young man to sell Fire and Automobile Insurance on a wage and commission basis. [illegible] ability and have some knowledge of the insurance business. [illegible] for the right man. Apply to Box 6380, Colonist.

SHIPWRIGHTS WANTED
For Wooden Boat-[illegible]
FOSTER'S SHIPYARD
E 8466

13A SALESMEN AND AGENTS

MAKE MONEY FAST — UP TO 60% clear profit. Turn spare hours into extra money. Regal's NEW 1948 ASSORTMENTS now ready. Sell Regal's popular everyday cards, 16 for $1.00, 20 dainty Handi-Notes $1.00. Distinctive gift cards, humorous assortments, colorful stationery and gift wrappings will sell on sight. Write today for details. Regal Stationery Co. Ltd., Manufacturers, Dept. S1, 103 Simcoe Street, Toronto. Sell Regal's famous Christmas Cards this Fall. Apply for agency now.

OPPORTUNITY AVAILABLE FOR A business of your own, rural or city district. Car essential. See J. H. Strannhead, J. R. Watkins Co., 1482 Chestnut Street. G 3323.

SALESMAN — EXCELLENT OPPORTUNITIES. Commission. [illegible]

HELP WANTED

FUR CUTTER AND FINISHER, CAPABLE of giving estimates on remodels and repairs. Apply Box 7814 Colonist.

MIDDLE-AGED MAN, WIFE, NO FAMily, veteran two wars, want position together. Experienced private home, auto court, apartments or what have you. Honest, reliable workers. Best local references. Box 3981 Colonist.

SALESLADIES AND SALESMEN! — If you can sell, phone G 6714. Good commission.

14 WANTED—FEMALE HELP

BY APRIL 1, A GOOD PLAIN COOK. Other help kept. Plenty of time off. Telephone G 5185.

COOK-GENERAL FOR TWO ELDERLY people in Saanichton early in April. Post suitable for woman under 45, accustomed to country. $75 month. [illegible] Saanichton R.R. 1.

CAPABLE COOK-HOUSEKEEPER, TWO adults, small modern house, 20 minutes from city centre, own room and bath. [illegible]

CAPABLE WOMAN FOR LIGHT HOUSEwork and simple cooking; live in; good wages. Box 5951 Colonist.

COOK-GENERAL, GOOD WAGES, LIVE in. G 0627.

EXPERIENCED WAITRESS WANTED, also a girl, fairly experienced, for soda fountain. Apply Cameo Cafe, 628 [illegible] St.

EXPERIENCED SALESLADY FOR jewelry store. State age, experience and full particulars in first letter. Box [illegible]

EXPERIENCED COOK FOR GUEST House wanted immediately. Live in. Phone Manageress. G 6238.

FULL-TIME WAITRESS — NO SUNDAY work. The Gables Coffee Shop. G 5696.

GIRL TO WORK AS GROCERY CLERK. Apply Marigold Market, Colquitz 315.

14 WANTED—FEMALE HELP

GRADUATE NURSE FOR GENERAL duty, in small hospital. One capable of taking charge. Also under-graduate nurse. Live in. Call evenings only, after 7 p.m. 1270 Yates St.

INTERVIEWS FOR THE FOLLOWING positions will be held between [illegible] and [illegible] at the Royal Dominion Dining Room, 775 Yates Street.
PANTRY GIRL
WAITRESS

IN MAY, HOUSEKEEPER, FOR SUMmer. Owner's private home (adults). Rainbow Beach Camp, [illegible] Spring Island, Ganges P.O.

IMMEDIATELY — EXPERIENCED [illegible]linery saleslady, full or part time. Apply Box 6079 Colonist.

IMMEDIATELY — JUNIOR KITCHEN help [illegible] hours. Box 6060 Colonist.

MOTHER'S HELPER — CHILDREN ALL at school. $50 per month. Own room and bath. Cook employed. E 1727.

PRACTICAL NURSE WANTED PART time for two weeks, to take care of young baby. Oak Bay district. E 5073.

STENOGRAPHER FOR LAW OFFICE, proficient in shorthand and intelligent. State experience if any. Box 5819 Colonist.

STENOGRAPHER FOR LIGHT OFFICE work. Box 6017, Colonist.

TWO RELIABLE LADIES WANTED AT once as waitresses in Coach Depot Coffee Shop. Apply in person to McLean's Ltd., 1056 Pandora Avenue, between 9 and 10 a.m.

URGENTLY NEEDED — MIDDLE-AGED woman to assist young mother with household duties in modern home. Phone [illegible]

UNIVERSITY GRADUATE EXPERIenced teacher and mother will care for pre-school children in her own home during working hours. E 8439.

WANTED — HOUSEKEEPER FOR TWO adults. Must be good plain cook, clean worker. Own bedroom and bathroom. Salary $50 to $60 according to experience. Laundry sent out. Near bus stop on Beach Drive. Phone G 3351.

WANTED — FEMALE BETWEEN 30 and 40, capable of answering phones. Knowledge of city advantage. Willing to work night. Apply Box 6160 Colonist.

WOMAN UNDER 50 FOR LIGHT housework and care of children, aged 3 and 5 years, five afternoons weekly. Live out. G 3088.

WANTED — TWO QUALIFIED HAIRdressers. Apply in person to 715 View [illegible]

WANTED — ONE EXPERIENCED SILK finisher. Apply at New Method Dry Cleaners, 1015 North Park St.

WANTED — [illegible] FOR ALTERATION department. Must be experienced seamstress and fitter. Apply Mary Constance Dress Shop, 704 Fort St.

WANTED — A MIDDLE-AGED LADY to take charge of a 6-month-old baby and 4-year-old boy while mother in hospital. Box 6118 Colonist.

WANTED—WOMAN FOR GENERAL housework two days a week in the Gordon Head district. Phone Albion 3 V.

WANTED—TWO GIRLS FOR GENERAL laundry work. Apply Economy Steam Laundry, 607 John Street.

WANTED—SILK OR WOOL SPOTTER, steady employment. Apply in person only. Safeway Dry Cleaners, 2480 Quadra.

WANTED — TWO CHAMBERMAIDS for local hotel. Good wages. Box 6034 Colonist.

WAITRESS WANTED, PART - TIME. Wishbone Grill. E 3617.

WAITRESS WANTED, PART - TIME. Wishbone Grill. E 3617.

WAITRESS WANTED FOR ST. JAMES Cafe.

WANTED — HAIRDRESSER. PHONE E 4630.

YOUNG LADY TO ASSIST CAKE AND candy making. Experience not necessary. Apply at Adrien's, 2511 Estevan Avenue, Willows.

YOUNG LADY FOR SALAD AND SANDwich work. Experienced preferred but not essential if willing to learn. Apply to Chef, Terry's Cafe.

17 SITUATIONS WANTED—MALE

A 1 SUPER SEWER SERVICE—DRAINS, septic tanks, grease traps installed or repaired. Blockages removed. Concrete work. Basements made waterproof. Ten years' experience. Work Government inspected. Our prices are right. Day and night service. Phone Colquitz 391 [illegible] Starck.

A BETTER SEPTIC TANK, GREASEtrap, sewer, tile drain installed, cleaned, repaired. A trained specialist on wet basements. Advice on drainage problems. All workmen fully experienced. We offer you service with civility and a 24-hour service. Ray Maycock, E 6391 day, E 2862 night. "Use our budget plan."

A COMPLETE SEPTIC TANK AND drain service; drainage problems, sewer, wet basements, etc.; men fully experienced. We cover the Island, have no other connections. Phone E 8385. 16 yrs. exp. Gordon Maycock. Estimates given.

ATTENTION, HOUSEWIVES! — VETerans will do any small job around [illegible]. Small carpentry and painting our specialty. Landscaping, basements and backyards cleaned, also light deliveries. [illegible]

ACTIVE SERVICE VETERAN HAS A FEW hours weekly available for gardening, lawn cutting, spraying, etc. Conscientious and reliable worker. $1.00 per hour. Please write Box 5852 Colonist.

ALL TYPES OF TRACTOR WORK — Ploughing, discing, excavating, backfilling, leveling. J. Baker, Belmont 138.

ACREAGE, GARDENS OR LOTS ploughed, back-filling and excavating. E. P. Finch, 2066 Shakespeare St. E 7943.

ACCOUNTING AND BOOKKEEPING and business guidance for all businesses. Auditing, income tax, payrolls, books set up, kept, part time or monthly. [illegible] E 7309.

ALL RESPONSIBILITY TAKEN! TOPping, removing dangerous trees. Cut any length. Chain saw. Stumps removed. Reasonable charges. E 7960.

ALL LINES OF WORK — VETERANS. Evenings, week-ends. [illegible]

17 SITUATIONS WANTED—MALE

ANY TYPE OF TRACTOR WORK—Ploughing, discing, leveling, backfilling, excavating. E 9601.

ATTENTION PROPERTY [illegible] — Don't be liable. Dangerous trees felled and cleared. E 5825.

ALL DANGEROUS TREES, ALSO stumps removed, hauled away, power saw. E 4219.

A [illegible] LOTS, GARDENS PLOUGHED, disced and back-filling. Excavating. J. [illegible], 1679 Lang Street. G 2538.

BRICKWORK, EXPERT ON CHIMNEYS and fireplaces. 20 years experience. Bill Hewson. Phone Albion 717.

BE YOUR OWN MOVER [illegible] furniture van with driver, $3 per hour in city. Dump truck for hire. [illegible]

DRIVER, G.W.V., EXPERIENCED TAXI or private, appreciate work part-time or steady. [illegible]

DANGEROUS TREES TOPPED, LIMBED or felled. Stumps [illegible] E 4817.

EXPERIENCED [illegible] BAKER, specializing in cakes and pastry, desires position. Capable of taking over if required. Best of references. [illegible]

EAVESTROUGHING AND DOWNPIPES cleaned, repaired and renewed. Free estimates given. Phone [illegible]

EXPERIENCED MAN AND WIFE FOR apartment block, can take over at once. Phone B 3669.

FIRST [illegible] CARPENTER WANTS A job framing house, finishing, repair jobs or alterations. Phone B 3813.

FALLING, BUCKING, TIMBER CUTting, one-man power saw, $3 hour. Contract. Phone E 8011.

GARDENS, LOTS [illegible]ed, disced or rotary tilled, also level and excavate with [illegible] tractors. [illegible] E 7377.

GARDENS OR LOTS PLOUGHED, [illegible] filling and excavating. C. E. Carlson. B 1367.

GOOD [illegible] WISHES POSITION as stable man. [illegible] Colonist.

HUSKY SCHOOLBOY WANTS WORK week-ends, Easter holidays. [illegible]

INTERESTED IN SAW FILING, [illegible] employment in filing. Will go anywhere. Box 6271 Colonist.

KITCHEN CHEF, EXPERIENCED ECOnomical kitchen chef wants permanent position as chef or manager in restaurant, hotel dining room, by May 1 or earlier. Box 6105 Colonist.

MEN—FOR GREY FLANNEL PANTS see Oak Bay Tailor. Ready to wear with pleats and zippers, $11.50. This is real English flannel. Oak Bay Tailor, 2223A Oak Bay Avenue.

MARRIED COUPLE, GOOD CHARacter, desire position as caretaker or any position of trust. Good business experience. Can supply references. Box 5671 Colonist.

PLOUGHING, EXCAVATING, GRADING, rototilling. Call F. H. Heidner. B 5611.

RADIO REPAIRS DONE [illegible] Phone E 1194.

SENIOR ACCOUNTING STUDENT WITH some experience, veteran, 28, good references. Willing worker. Desires employment with reputable firm as assistant accountant. Box [illegible] Colonist.

SAANICH [illegible] TANK SERVICE — daily pumps out your tank and hauls it away. Phone E 8191.

SAANICH SEPTIC TANK SERVICE
E 8191

THE ONLY SANITARY SEPTIC TANK Service in Victoria. We pump out your tank and haul it away.
DUNCAN SEPTIC TANK SERVICE
P.O. Box 547, Duncan

TILE SETTER, EXPERT WORK, BATHrooms, sinks, fireplaces. Free estimates. G 4487.

TREE FALLING, CUT UP, STUMPS [illegible] out, branches hauled away. [illegible] Colebert. Phone E 1506.

TWO-TON FORD TRUCK FOR HIRE—With or without driver, day, week, month. Phone G 2011.

CONCRETE
AND
SEWERS
W. HUNT—B 3697

17A PAINTERS AND DECORATORS

A 1 [illegible] INTERIOR OR exterior painting, calsomining, small repair work, etc. We guarantee you the best immediate service. We employ experienced [illegible] Decorators. T. Barker [illegible]

A [illegible] INTERIOR AND EXterior painting and paperhanging, etc. First-class decorating at a reasonable [illegible]. Walden & Crowther, Western Decorators. E 5097.

A ROOM PAINTED READY TO USE in four hours. Garden 1065 for fast [illegible] reasonable [illegible]. All veterans. A miracle! Try it! [illegible]

A JOB YOU CAN DEPEND ON WHEN you phone Empire [illegible] for all your painting, decorating [illegible] Estimates free. W. B. Parridge.

ALL PAINT AND SUPPLIES—FRANK Clarkson, retail paint store, general painting contractor, 320 Pandora Ave. [illegible]

ACTIVE VETERANS FOR PAINTING, kalsomining [illegible] Best prices. Free estimates. G 3168 after 5 p.m.

ARMSTRONG — [illegible] — PAINTER. [illegible]

ALL PLASTERING AND STUCCO WORK done promptly, any texture. E 1234.

A. B. TRIPP—PAINTING, [illegible] E 6700.

C. T. LONGMAN, DECORATOR, PAINTing, spraying and paperhanging. [illegible]

GEO. E. GOODWIN, FORMERLY OF RE[illegible] interior and exterior decorating. Satisfaction guaranteed. G 0196 [illegible] Established 1911.

INTERIOR AND EXTERIOR PAINTING and decorating, first-class work, reasonable prices. [illegible] & V. Anderson, [illegible] Phone [illegible]

17 SITUATIONS WANTED—MALE

CULLINGFORD, E 3070 — PAINTING, paperhanging and decorating.

INTERIOR AND EXTERIOR PAINTING, spraying roofs, stucco, etc. For a good job phone B 4220.

PAPERHANGING — LARGE SELECTION of wallpaper. Work guaranteed. Free estimates. G 2581.

INTERIOR AND EXTERIOR PAINTING, cement work, sidewalks, floors, foundations and general repairing. Satisfaction guaranteed. Estimates free. E 7300.

PLASTERING [illegible] REPAIRS, rooms replastered. E 9771.

PAINTING AND DECORATING EXPERT workmanship and first-class [illegible] only. Interior a specialty. Estimates gladly given. B 4401.

[illegible] AND STUCCOING — EXpert work guaranteed. Texture and coloring our specialty. Albion 111K.

PAPERING — $10 A ROOM UP. FREE estimates. Phone E 8220.

L. H. LOGAN — E. CONRAD
[illegible] — B 5443
Painting and Decorating

$10 UP. PAPERS THAT ROOM. Includes paper. B 3837. D. Smythe.

$10 UP PER ROOM. PAPER SUPPLIED. O. W. DECORATORS. E 8416.

LOOK

LOOK — Paint and paper will give your home that new look! Let our free estimate prove that our price is right. Phone E 8881 today about your decorating problems. (First-class material and workmanship only.)

West Coast Paint Service
GENERAL PAINTING CONTRACTORS
PHONE E 8881

17C CARPENTERS AND CONTRACTORS

ANY NEW CONSTRUCTION, ALTERAtions, by contract or day labor. All materials available. Guaranteed workmanship. Free estimates.
F. B. BULLIVANT
E 0831

ALL GENERAL CEMENT WORK, foundations, [illegible] sidewalks, repairs, etc., septic tanks, tile drains, estimates given. Phone E 8388. Gordon Maycock.

ANY FRAME CONSTRUCTION CONsidered by day or contract. First-class workmanship by veteran organization. A. C. Bristed: [illegible]

ALTERATIONS, REPAIRS, FRAMING, house raising, day or contract. Colquitz 92Y. [illegible]

ANYTHING IN BRICK WORK — CHIMneys and fireplaces built or repaired. E 9683.

ALL TYPES OF CONCRETE SEWERS and TILE DRAINS
JOHN HUNT—PHONE [illegible]

ALTERATIONS — Building and repairs. Roofing a specialty. T. Thirkell. E 6425.

ALL TYPES CEMENT WORK. FREE estimates. Bryce & Smith. B 4352.

A1 JOB ON SEWERS, TILE DRAINS, concrete. W. Birch. E 0601.

ALL BRICKWORK, CHIMNEYS AND fireplaces built and repaired. B 1336.

BRICKWORK, FIREPLACES, CHIMneys, tile hearths. E. G. and J. E. Stahl, 3065 Oswart Rd. Ph. G 9277.

BRICKLAYER — FIREPLACES, CHIMneys designed, built or repaired. Satisfaction guaranteed. B 3408. Cliff Faulkner.

BURNSIDE GENERAL CONTRACTORS — any plastering, stuccoing. E 4483. New construction or repairs. E 7160.

BUILDING CONTRACTOR — WARREN Long. E 1968. Alterations, repairs, etc.

BRICK WORK, ANY TYPE CHIMNEYS, fireplaces built, repair work. G 7304.

BRICKWORK, CHIMNEYS AND REpairs. Phone E 6581.

CONCRETE SEWERS, DRAINS
Rock Blasting [illegible]
[illegible] a Good Job Every [illegible]
Phone PAUL ZALUCKI B 2610
[illegible] Oak Bay Avenue

CEMENT WORK, FOUNDATIONS, floors, sidewalks, etc. Septic tanks, tile drains, sewers. Satisfaction guaranteed. Cambrey & Underwood. E 5751.

SQUARE DEAL CONSTRUCTION
CARPENTRY, ALTERATIONS, REPAIRS, fencing, additions. Any repair around the house. Nothing too small. E 4360.

CARPENTRY AND GENERAL REPAIRS. Work guaranteed. Immediate service. Also small paint jobs. G 1884.

CONCRETE MIXERS, BARROW, 90 day. Screw-jacks 25c. Dent's. G 3700.

CROYDON CONTRACTORS
DRIVEWAYS, Sidewalks, Fencing, Small Carpentry alterations. We served over there, let us serve you here. Phone E 2813.

DOUGLAS - CEMENT WORK, LARGE or small jobs welcome. Prompt service. Phone E 9857.

EXPERT CARPENTER — ALTERATIONS and repairs. Prices reasonable. E 4376.

E. DONG — PAINTING, CARPENTER. E 0826.

HOUSEHOLD REPAIRS, CARPENTRY, shingling, fencing, painting, spray painting specialty. G 2330.

J. C. UMPHREY — ELECTRICAL CONtractor. Estimates free. G 3193.

LOADING MACHINE AND TRUCK FOR hire, all-run gravel, soil, clay fill, cement work. Trace. [illegible]

NEW HOMES, ALTERATIONS AND REpairs. Estimates given. [illegible] Phone [illegible]

PLASTERING AND STUCCOING — TWO veterans have joined forces. We served you once. [illegible] Please phone E 4008.

PHONE [illegible] FOR GUARANTEED roofing, either cedar shingles, asphalt. [illegible]

PAINT SPRAY MACHINES FOR RENT. 919 Pandora Avenue. G 0812.

17 SITUATIONS WANTED—MALE

R. & O. HOME SERVICE SPECIALizing in a complete home service. Painting, small alterations, window cleaning, floor polishing, etc. Reasonable rates. Veterans. B 3842. B 6191.

ROOFING, BRICK SIDING, GUTTERS, insulation, etc. Contract rates. 20 years' experience. Immediate attention. For free estimates, E 2901.

RESHINGLING, CEDAR OR PATENT roof repairs. Prompt service. G 2948.

SEWERS, SEPTIC TANKS [illegible] installed or repaired. Ray Maycock. E 6391 day, E 2862 night.

STUCCO WORK DONE — PHONE E 3835.

YOUNG MAN [illegible] to learn garage work. E 1794.

ROCK BLASTING, CONCRETING, SEWER AND DRAIN INSTALLATION
A. J. BARR — G 3152

THE ISLAND TILE COMPANY
367 GORGE ROAD EAST, VICTORIA
(Works Bridge Street)
To Contractors and House Builders: Please note the above company is now under entirely new management. Sole proprietors
F. C. WOODRUFF
R. W. HOLFORD
Drain Tile, Foundation Blocks, Etc.
Immediate Delivery—Lowest Prices
Your Enquiries Will Be Appreciated
Prompt Service With Civility
PHONES E 0012 (Office); B 3410, E 1546

CONCRETE
FOUNDATIONS FLOORS
SIDEWALKS, DRIVEWAYS
Free Estimates
PHONE BEACON 3922

CONCRETE
AND
SEWERS
W. HUNT—B 3697

17D PLUMBING AND HEATING

A T [illegible] — PLUMBING, FURNACES, new or repairs. Free estimates. G 3700.

FURNACES REPAIRED AND INSTALLED. All work guaranteed. Shaw Sheet Metal, 1317 Wharf Street. B 2343.

FOR IMMEDIATE PLUMBING REPAIR and installation, phone Apex Plumbing Service. B 1068 or B 2716.

17E GARDENERS

ALL TREE PRUNING, SPRAYING, hedges trimmed, landscape gardening. Practical agriculturist, horticulturist. George Conrad. E 3953.

PRUNING — SPRAYING
HEDGE TRIMMING
LANDSCAPE GARDENING DONE
ADVICE — PRACTICAL HORTICULTURE, entomology, plant pathology.
J. S. DOWNING
E 3540

A COMPLETE TREE SERVICE. Coutts & Hicks. [illegible]

FOR GARDEN SERVICE
CALL F. H. HEIDNER, B 5611 — WE have and do everything in gardening.

EXPERT [illegible] AND SPRAYING and rose gardens planted. Reasonable. Phone [illegible]

FOR BEST RESULTS HAVE YOUR GARden prepared by Roto-Tiller. Old customers please order now. Garden 4347.

GARDENS PLOUGHED WITH ROTARY tiller, no hoeing necessary; goes through 33-inch gate. Frank Glass. [illegible]

GARDENS PLOUGHED BY "[illegible]tiller." Rates reasonable. E 7798.

LANDSCAPING, BACK FILLING, LEVelling, ploughing, tractor or roto-tiller. [illegible] manure, delivered. Free estimate on any job. Phone B 1535.

LANDSCAPING, PRUNING, ROCKERIES, pools. Expert job. G 5045. Anderson.

L[illegible] GARDENING, PRUNING, clean up, etc. E 4487.

LOTS AND ACREAGE PLOUGHED BY Massey-Harris tractors. Phone B 3720.

PRUNING — SPRAYING
HEDGE TRIMMING
LANDSCAPE GARDENING [illegible]
ADVICE — PRACTICAL HORTICULTURE, entomology, plant [illegible]
J. S. DOWNING
E 3540

18 SITUATIONS WANTED—FEMALE

ALTERATIONS, CHILDREN'S CLOTHES, curtains and drapes. [illegible]

BABY SITTER, EVENINGS, CARE OF aged persons by day or hour. G 6184.

CHILD'S CARE SERVICES — EXPERIenced baby sitters. B 5678 or B 2981.

EXPERIENCED DAY [illegible] 60c AND car fare, three to [illegible] 6629 Colonist.

EXPERIENCED LEGAL STENOGRAPHER —Full or part time. Box 3886 Colonist.

LADY WISHES POSITION, COMPANION help, small home. Phone mornings. E 8750.

MIDDLE-AGED MARRIED COUPLE, NO family, seek joint position. Husband experienced horseman, competent gardener, caretaker, maintenance, or position of trust. Wife experienced housemaid or chambermaid. Anywhere. Local references. Box 5886 Colonist.

PRACTICAL NURSE DESIRES POSITION. Baby sitting also undertaken. E 8014.

RELIABLE MIDDLE-AGED WOMAN WILL do baby sitting. Gorge district. Phone G 4473.

SO YOU'RE HAVING HOUSE CLEANING problems? Solving them is our business. We Spring clean your homes the [illegible] way. Modern equipment. Call the [illegible] Maids. B 1843 days. E 8771 nights.

21 [illegible]

ALCOHOLICS ANONYMOUS — BEACON Hill Chapter. Confidential information and advice to alcoholics. [illegible] Empire 3030 or [illegible] P.O. Box 533.

ALL SCHICK SHAVEMASTER, REMington, Packard electric shavers repaired by specialists. All work guaranteed by Edwards Authorized Service. 48 hours. Complete stocks of electric shavers and accessories. McGill-Dewey Drug Co., Douglas and Pandora. [illegible]

ANNOUNCEMENT! — RONSON AND Thorens lighters repaired in three days. Factory parts and prices. All work guaranteed. For your convenience leave all repairs at the Grand Best Newsstand, 707 Yates, Victoria, B.C.

ANTU — THE FAMOUS RAT-KILLER is again available at the PIED PIPER, 646 Johnson St. E 7011.

AN ATTRACTIVE COUNTRY HOME FOR elderly people. Graduate nurse. Box 636, Duncan, V.I.

ARTISTIC AND MODERN PICTURE framing. Many styles to choose from at DIGGON'S.

A NEW SELECTION OF PLAID SWINGback coats, in soft shades; 7-16X. The Stork Shop, opp. Times. Phone G 3861.

ALCOHOLICS ANONYMOUS VICtoria Group No. 1, P.O. Box 1, Victoria, B.C.

A. MARSHALL—Special Prices. Furs remodeled, repaired. Surrey Sts. Yates [illegible]

ALTERATIONS—WOMEN'S AND CHILdren's clothes. Reasonable. G 1669.

BELTS, TRUSSES, ELASTIC HOSIERY. Expertly fitted. Private fitting-room. Nurse in attendance for ladies.
THE MODERN PHARMACY, LTD.
Douglas Street at Johnson. Phone E 1191.

CALL E 1808 FOR SPECIAL READING by Mrs. Oliver.

EXPERT ALTERATIONS, REMODELING, buttonholes. Murrell's, 1317 Broad St.

ECZEMA, ITCH, PILES, PSORIASIS — Try [illegible] Ointment. [illegible] all department [illegible]

21 PERSONAL

CARPETS, Upholstery Cleaned in the home. Home Detergent Service. B 6154.

MEN

FOR WORK AS POWER SAW OPERAtors. The B.C. Logging Power Saw School gives practical training as follows:
1. Mechanical assembly maintenance.
2. Saw filing, making and repairing.
3. Falling and bucking in the woods.
This advanced training qualifies you for immediate employment in one of the best-paid industries. Offered exclusively by
B.C. LOGGING [illegible] SCHOOL
VICTORIA SCHOOL, 805 Fisgard St. Day and Night Classes — Phone G 5761. Vancouver School, 1005 Main St.

FOR WATCHES, JEWELRY, VISIT P[illegible], 723 Fort Street, 313 Jones Building. Phone G 5058.

FREE INFORMATION FEMININE HYgiene. Local Society de Hygienique, 610 [illegible] Street. E 0774 after 8 p.m.

INCOME TAX RETURNS — EXPERT ASsistance at reasonable rates. [illegible] businesses a specialty. Mr. Powell. B 6139.

IF YOUR WATCH DOES NOT KEEP time to the second it should, so see us. Jeffries, 1011 Government Street.

INVISIBLE MENDING — PHONE B 3327, 1317 Cook Street.

LONELY — HUNDREDS OF MEMBERS, all ages, many with means, [illegible] with farms, housekeepers, city and country girls. Particulars free. Western Social Club, Box 33, Edmonton, Alta.

LADIES, ATTENTION — FOR YOUR home cleaning, demothing and waxing rent a new Electrolux. Machines delivered and picked up. Phone E 4516.

MARION [illegible], GRAPHO-ANALYST — Graduate of A.I.G.A. Handwriting analysed. Please call G 5660.

MEN'S ALL WOOL [illegible] PULLovers, $5.95, at the BeeHive Wool Shop, 611 Fort St.

PICTURE FRAMING, FIRST-CLASS JOB guaranteed. Large stock of mouldings. Williamson's, 646 Fort Street.

PUBLIC STENOGRAPHER, EMPRESS Hotel. D. H. Voitte. G 8111. Expert.

PUBLIC STENOGRAPHER. PROMPT service. Helen C. Jewell. G 8820.

SUPERFLUOUS HAIR PERMANENTLY eradicated from the body with SACA-PELO treatment. Remarkable discovery of the age. Stobbart's Drug Store, G 1613, and Lor-Beer Laboratories, 679 Granville St., Vancouver, B.C.

SHIRT COLLARS TURNED, PLAIN SEWing, big savings on children's panties. E 8879.

SPIRELLA FOUNDATION GARMENTS — E 5627 for your resident corsetiere.

TAILORING, NEW SUITS [illegible] TO order. Ladies suits made from men's. Remodeling all kinds. Hand-made buttonholes. The Custom Tailor, [illegible] E 2038.

TRUSSES, SURGICAL BELTS [illegible] fitting. Free consultation. Darling's Pharmacy, Fort at Broad.

OUR KITCHEN'S topsy-turvy, everything is screwy. Looks like the laundry of One Lung Louie. With shirts & socks hanging everywhere so you can't sit down [illegible] in a chair. And the ironing-board stands on its legs unsteady & all because the [illegible] is getting ready to take Freddie and our eldest Sonny [illegible] to visit awhile [illegible] with their Granny. "Now LOOK," she sed, "in this top drawer all the socks [illegible] you'll have need for. So for Heaven's sake while I'm away, remember to change them [illegible] every day. And here in the cupboard beside me shirts will be all those clean white shirts. Put the soiled down the chute & don't use the tail to clean a boot." "THAT, you know I would NOT do." "Well," she replied, "I'll be trusting you. If you look near the [illegible] you'll see our big Ad, one of the best [illegible] we've ever had. A lotta less dough [illegible] need take from your pants in accepting our sporting offer. [illegible] It's YOUR BIG CHANCE. I don't suppose you'll be eating here, but if you do [illegible] listen dear, don't leave the bread out, put the butter away and feed Fluffy twice a day. To the cleaners I've sent your other suit." "Gee," I sed, "but you're awfully cute." "Oh, [illegible] Stop," she sed, "[illegible] your arm away, besides this is the middle of the day." "Well [illegible] for Gosh Sakes, what's the diff, all YOU think about is filling that chiff." "Ah, [illegible] you don't love me," I painingly chanted. "I'm just the big lug you take for granted. And now you're going across the sea. I'm being deserted [illegible] you're leaving me. So go on now. I've gotta press my suit. Scram, beat it, [illegible]." Vely sad. I go Missey Bissey you no likee kissee, you just LIKEE WASHEE."
[illegible] BROTHERS furniture
in The Heaney [illegible]
On View—below Gov't Opp. The Courthouse.

YOU SAW 'EM at the Fair ... we have 'em in our store ... the new CHISHOLM radio ... the 18th Century Georgian model combination radio-phonograph is particularly lovely ... we have the mantel and bachelorette models as well ... the only radio with the "Moisture-Barrier" ... at HUMBER'S

HERE'S YOUR CHANCE!
To Obtain One of These Beautiful
[illegible]
In Choice of Attractive Floral Patterns
$1 DOWN — $1 A WEEK
YOUR CHINA CENTRE
MACDONALD'S LIMITED
(Chinaware)
"The Store That Service Built"
1121 DOUGLAS STREET (Corner View)

SINGER SEWING MACHINE CO.
[illegible]
WE HAVE A NEW SHIPMENT OF BUTtonhole attachments. Get yours while they last.
PHONE E 8513

21A HAIRDRESSERS AND BEAUTY SPECIALISTS

ALL TYPES OF BEAUTY CULTURE — Cold waves, machine and machineless permanents. 715 View. Vogue Beauty Salon. [illegible]

ACT NOW FOR OUR TWO-FOR-ONE specials in permanents and cold wave. New Ray Beauty Shop, 830 Fort St. G 3044.

ALL TYPES OF PERMANENTS AND cold waves at Raimer's Beauty Salon, 743 View Street. Phone E 4433.

CURLY TOP BEAUTY SHOP, CORNER Tolmie and Douglas, bus stops at door. Phone G 6711.

GET YOUR [illegible] Joyce's Beauty Salon, 800 [illegible] Street. No parking meters. Test curls given. Phone E 9024.

HOLLYWOOD BEAUTY SALON — 611 Fort Street (above Nutshell). [illegible] Prop., Peggy Henderson.

NEW PERMANENTS — FINE HAIR A specialty. Bobette Beauty Salon, Room "A" Campbell Building. G 8982.

NEW PERMANENTS WITH NEW MAchine. Test curl. Gonzales and Richardson bus at my door. Call [illegible]

PERMANENTS SHARPLY REDUCED FOR March. Expert operators. Avalon Beauty Salon, Kresge Building.

STYLECREST BEAUTY SALON OFFERS all types of permanent waving. 1307 Gladstone. E 1221.

TRU-ART BEAUTY SALON — PERMAnents a specialty. Test curls given. Mary Olson, 1104 Fort Street. E 2234.

TYRRELL'S LTD. PERMANENT WAVE specialists. Fourth Floor, David Spencer Ltd. Phone E 4141. Wax treatment for superfluous hair.

SPECIALISTS
in
PERMANENT WAVING
and HAIRCUTTING
THE MARGO BEAUTY SALON
716 YATES STREET — PHONE E [illegible]

SPRAY PERMANENTS
They cost the same as your home Permanents. We do it for you, guaranteed. [illegible]
LA FRANCE BEAUTY SALON
(M. Miles, Prop.)
716 VIEW ST. — PHONE G 7663

23A HAIRDRESSERS AND BEAUTY SPECIALISTS

SPECIAL — 2 FOR 1
Un-Ar Machine Waves and Oil Expensive Cold Waves
Bring a Friend
LA FRANCE BEAUTY SALON
[illegible] Block
719 VIEW ST. PHONE G 7603

MAISON HANDLIP
Hairstyists
[illegible] Oak Bay Avenue — Phone G 3743

DE LUXE BEAUTY SHOP
Jo Schommer and Dorothy Rawlinson
Graduates of Toronto Beauty College. Phone E 7515

DOBBER BEAUTY SALON
706 Broughton Street — E 8118

23 EDUCATIONAL

[illegible] Marconi radiotelegraphy civil service course. Day and night classes. Marconi Brace School.

ROYAL BUSINESS COLLEGE, 1008 Fort. Established [illegible] E. W. Maxwell.

24 MUSIC

[illegible] A. Anderson Turner teacher in American colleges. Piano and theory. G 2034.

24A PIANO

POPULAR PIANO
ALL 20 LESSON COURSES GUARANTEED. Beginners or advanced. Age no drawback. REX [illegible] 644A Yates Street.

CATHERINE [illegible] LEAH TEACHER of piano. 824 Kings Road. G 1849.

ELISE LE GRESLEY [illegible] TEACHER of piano. 3184 Guernsey St. E 3447.

MISS M. COPPLAND — PIANO, THEORY. R.C. Pianiste. Ph. G 4462.

POPULAR PIANO COURSE BY VERA [illegible] Teacher of distinctive modern piano styles. Any age. [illegible] G 1364.

24B VIOLIN

INSTRUCTION VIOLIN LESSONS DIAL B 3780 AND [illegible] for Mr. Toronto graduate of the Chicago Musical College, experienced teacher.

25 DANCING

ALLEN'S SCHOOL OF DANCING [illegible] room [illegible] Ph. E 6421.

BALLROOM—MODERN AND OLD TIME. Parents private and class. [illegible] 1032 Kent. E 1442.

28 DRESSMAKING

ALTERATIONS, SEWING AND MENDING. 196 Montreal Street.

DO YOU TAKE PRIDE IN YOUR clothing? Sew as done by expert dressmaker and tailoress. A work guaranteed. Phone after 5 p.m. for appointment. E 1458.

DRESSMAKING, ALTERATIONS AND [illegible] 1030 Balmoral Road. G 2066.

FURS — ALL TYPES OF FUR WORK. Fur coats remodelled, repaired, restyled, cleaned, dyed, demodelled. Cloaks, [illegible] muffs. Just bring made of your fur. Moderate charges. Will call if required. Phone E 5564.

FASHION [illegible] SUIT AND ALTERATIONS. [illegible] G 4724.

LADIES' DRESSES ALTERATIONS, drapes, bridesmaids. Fairfield. G 2402.

29 LOST AND FOUND

BROWN LEATHER WALLET CONTAINING $25. Identification of Henry [illegible] of Quadra on beach inside. Phone E 2618.

BLACK SUITCASE WITH GROOM AND [illegible] taken from Hudsons Bay Thursday. Phone owner E 4197.

FOUND — WIRE-HAIRED TERRIER. [illegible] Labrador partbreed spaniel pup. Owners for good homes wanted. Apply S.P.C.A. E 6154.

FOUND BLACK TERRIER-TYPE DOG. Phone G 5184.

LOST ON MOTOR TRIP TO QUALICUM BEACH, Tuesday, March 23, lady's anniversary watch, engraved P.C.A. Sentimental value. Reward. Mrs. P. C. Anderson, 196 [illegible] Street, Westmount.

LOST BROOCH MOON SHAPED CONTAINING SEVERAL STONES. Stanley Park between Quadra and Blackwood, Sunday morning. Finder please phone E 4087.

LOST: GOLD signet ring, 1921, vicinity Cowper Avenue between Adelaide Road and St. Martins Church. G 9037.

LOST — LOVEBIRDS, BLUE AND GREEN, at vicinity Moss and Fairfield. Finder please phone G 5473. 321 Moss Street. Reward.

LOST — A BROOCH, MOON SHAPED containing amethyst and pearl in town vicinity Kerrisdale. Finder please return to 1730 Rutledge.

LOST — LADY'S WATERPROOF WRIST watch, lost strap, [illegible] Williams Street, Esquimalt Road. Reward. Phone [illegible]

LOST PICKED UP AROUND OBED AVE. smooth-haired black pup with white markings, 3 months old. G 1793.

LOST — BUNCH OF KEYS IN DOWNY [illegible] area. Reward. E 3402. 1707 Maywood Road.

LOST — SMALL LIGHT BROWN DOG, Oak Bay Junction. Please phone G 1691. Reward.

LOST — SORORITY PIN, NAME ON back. Saturday night or Sunday. Phone E 5058.

LOST — COMPULSORY SAVINGS [illegible] cheque. B 1310 or E 6588. Reward.

LOST GOLD CAMEO RING. VALUED AS keepsake. Reward. [illegible]

LOST — NAVY AND WHITE CHECK [illegible] Reward. G 2471.

WILL THE PARTY WHO PICKED UP [illegible] please return same with contents. Return to name and address [illegible]

WILL THE MAN WHO FOUND WATCH on Yates and Government [illegible] please return. Reward. B 4420.

32 BUSINESS DIRECTORY

APPRAISER

GEO. A. OKELL, INDEPENDENT APPRAISER of real property, succession duty, insurance, investment. 107 Exchange Building. 1316 Broad Street. Phones E 6333, E 7060.

BRICK CONTRACTOR

A GUARANTEE WITH EVERY CHIMNEY and fireplace. Estimates free. Sam Wilson. E 4535.

BULLDOZERS

ANY KIND OF BULLDOZING DONE. Quick service and reasonable rates. [illegible] free. G 3550. Keating 187.

BULLDOZING LAND CLEARING ROAD grading excavating backfilling. Right machine for every job. JOHN D. KISSINGER JR. B 8420 Day. E 1947 Night.

BULLDOZING, LAND CLEARING, ROAD building, excavating and backfilling. E 1547 and Redmond [illegible]

CABINET WORK

CUSTOM [illegible] WORK — [illegible] cabinets, etc., home and office modernization, partitions, fixtures. Richardson & Rivercomb, Ltd., 630 Queens Ave. E 6031.

KITCHEN CABINETS STORE FIX [illegible] built to your specifications. Variety Wood Products, 650 Montreal. [illegible] Evening phone E 6481.

KUSTOM KRAFT KITCHEN CABINETS. Store Fixtures—Designing. Phone: Day E 6123. Night G 6889.

CARS FOR HIRE

CARS 2-ton truck, pick-up delivery. "U-Drive" Victoria Auto Rental. G 2811.

CARTAGE AND DELIVERY

CANNON'S LOCAL AND DISTANCE hauling, crating, storage. Veterans. Phone E 6074.

THE DIME MESSENGER
G 5334
Delivery Service
Light Delivery of All Kinds
Parcel — Baggage — Light Furniture
We Deliver on Every Street in the City Once a Day
613 CORMORANT STREET

CHIMNEY SWEEPS

AL & LORNE CHIMNEY SWEEPS. Experienced operators. All work guaranteed. 640 Day St. G 3730.

A CLEANER JOB. SO DON'T BE NERVOUS, call the James Bay Chimney Service. Phone B 3434.

CATHOLIC SUPPLIES

STATUES, Rosaries, Prayer Books. Gifts. Easter's, 570 Richards. Vancouver St.

CLOCK REPAIRS

THE CLOCK SHOP — FREE PICKUP and delivery. Guaranteed clock repairing. 1006 Fort. E 6321.

33 BUSINESS DIRECTORY

COAL AND WOOD

A BARGAIN FOR HILLCREST WOOD
All Dryland Fir Blocks
and Slabs Mixed—Absolutely No Rubbish
This Wood Is Dry Enough for Basement
Also we have dryland split wood, ready for immediate use for kitchen, no chopping
Immediate delivery anywhere in 3-cord lots.
Fir Blocks and Slabs, per cord — $8.50
Dry Split [illegible] per cord — $9.50
Note—It pays to spend a little more money to get a good quality of wood that is special less and get a poor quality
CAPITAL FUEL CO.
Phone Day or Night, B 1561

A HILLCREST WOOD SPECIAL

[illegible] wood, clean, no rubbish, clean, never in water. Immediate delivery
$9.50 per Cord in Two-Cord Lots
ATTENTION — Don't be fooled and get cheap poor or wet quality wood that costs you more in the long run. We've got the best fir, Hillcrest Best—dry, clean and [illegible] Green for an around use.
Sole Agent
HILLCREST FUEL
G 1461, Day — G 2015, Day and Night

A BARGAIN OF KEMI DRY UP-ISLAND PLYWOOD slabs with bark. Ideal [illegible] wood stacks for furnace fireplace and kitchen range. Buy TODAY and save. Immediate delivery.
TWO BIG CORDS FOR ONLY $8.00
Also we have No. 1 DOUBLE-SCREENED FIR SAWDUST. Immediate delivery.
[illegible] P. W. WOOD CO. — PHONE G 5634

ACME FUEL
ALL UP-ISLAND NO. 1 FIR MILLWOOD
$5.50 Per Cord
ALBERTA BOOTLEG COAL
[illegible] G 5324 — Res. G 7221

A 1 BARGAIN No. 1 DOUGLAS FIR. 13" [illegible] Dry sawdust blocks mixed heavy bark. [illegible] Phone. This wood is a [illegible] wood. Ready to use. Can be [illegible] easy to split. Over 2 [illegible] Westminster to Idaho. Motion [illegible] Lake Fuel, 16 Market St.

A [illegible] with inside blocks and split wood. Dry, no rubbish, clean, never in water. Immediate delivery.
$9.50 per Cord in Two-Cord Lots
ATTENTION — Don't be fooled and get cheap poor or wet quality wood that costs you more in the long run. We've got the best fir, Hillcrest Best—dry, clean and [illegible] wood. Green for an around use.
Sole Agent
HILLCREST FUEL
G 1461, Day — G 2015, Day and Night

A BARGAIN OF KEMI DRY UP-ISLAND PLYWOOD slabs with bark. Ideal [illegible] wood stacks for furnace fireplace and kitchen range. Buy TODAY and save. Immediate delivery.
TWO BIG CORDS FOR ONLY $8.00
Also we have No. 1 DOUBLE-SCREENED FIR SAWDUST. Immediate delivery.
[illegible] P. W. WOOD CO. — PHONE G 5634

ALL UP-ISLAND NO. 1 FIR MILLWOOD
$5.50 Per Cord
ALBERTA BOOTLEG COAL
[illegible] G 5324 — Res. G 7221

ALL BEST HILLCREST WOOD
[illegible] BLOCKS AND [illegible] No rubbish. Ready to use. 1 cord $8.50 or split wood, $9.50. Immediate delivery.
HILLCREST WOOD — BARTAN BINGH
Phone. Night and Day. E 3289, E 7413

A BARGAIN SALE SHORT TIME ONLY. Wood at half price. Owing to shortage of [illegible] space we are cutting up our old lumber and selling the [illegible] wood. It's good for [illegible] cooking and heat. Or [illegible] so buy now and save. 1 cord $1.50. [illegible] for only $6.50. O.K. Fuel, 760 Topaz. G 2452.

AM NOT FOOLING
ALL HAND-PICKED NO. 1 FIR—NEVER [illegible] in water. Good for furnace, fireplace or kitchen. Regular price [illegible] $5.50. Now sale price $5.25. 2 cords $9.75—save more than [illegible]. This wood is good [illegible] for range or heater. 12-inch. National Fuel Co. Phone E 2633.

A 1 WOOD SPECIAL FOR SHORT TIME [illegible] Dry wood for fireplaces mixed with bark, [illegible] 12 [illegible] 4 single [illegible] wood. Now [illegible] the only wood on the island that doesn't go to water. [illegible] at a reduced price. 2 cords [illegible] $10. B 8925 day and night.

A BARGAIN—ALL 100% DOUGLAS FIR. [illegible] inside blocks and slabs. 2 cords $11, and 4 cords $20. No. 1 mill wood. 2 cords $8. No. 2. 2 cords $7 only. Delivery right away. Phone Day, E 5863, night E 3670. Galeway Fuel Co.

A SPECIAL—UP-ISLAND NO. 1 DOUGLAS fir, dry mostly all inside blocks and [illegible] slabs, clean; two cords, $11. Also [illegible] dry sawdust wood; one cord, $7. Old John Wood. Day E 3743, night, E 2984.

A BARGAIN, DEPENDABLE—DRY NO. 1 fir screened sawdust, sacked, [illegible] full cord. Immediate delivery. Ronald Hopkins Fuel Co. E 7914.

ALL NO. 1 FIR HEAD-RIG COARSE sawdust. Good for kitchen or furnace. Enough load to fill for only $6. Quick delivery. O.K. Fuel. G 3457.

BUSH WOOD $13 CD. [illegible] wood $5.50. Dry cedar and fir mixed $5. British Fuel Co. G 7622.

BONE DRY FIR, GUARANTEED—4 FT. lengths cut to order. $8.50 cord. Immediate delivery. C.O.D. E 5518. G 5420.

BONE-DRY MILLWOOD $7.50. YARD-dry $5.50 cord. Famous Fuel. G 3737.

DRYLAND DOUGLAS [illegible] WOOD. Special for short time only. Buy now and save.
2 cords — $10.00
4 cords — $19.00
This wood is excellent for all-round use. Purely all fir blocks and thick slabs. We guarantee every load. Immediate delivery. Phone E 5518 day night. G 5620.
DRYLAND FUEL CO.

FIR WOOD 12 IN NO RUBBISH. Well burn and give a stand back time. This is hand picked wood and never been in water from Smoke Mills [illegible] delivery in Happy Valley, Colwood, Metchosin, Langford and Victoria. Guaranteed full measure. Men's who our [illegible] prices. Phone [illegible] 2 cords $11.50. 2 cords $11. Victoria Douglas Fuel, 1836 Government Street. Phones: G [illegible], Belmont 47. Langford.

SPECIAL SALE
FOR MILLWOOD ALL IN STOVE length thick bark slabs mixed with inside blocks. 2 cords for $7. Phone for Immediate Delivery. B 1873.
WOOD FUEL [illegible]

SPECIAL SALE—ONE WEEK ONLY!
FOR [illegible] MILLWOOD — THICK bark slabs mixed with inside blocks. 2 cords for $7. Phone for Immediate Delivery. B 3874.
DRYLAND FUEL SUPPLY

FINE SAWDUST FOR BUTCHER SHOPS [illegible] each delivered. O.K. Fuel Co. G 3457.

NO. 1 FIR MILLWOOD — 16-CORD blocks, $7. Stove lengths.
Two feet millwood, 1½ cords $9. Ideal for drum furnace or large fireplace.
HARNETT FUEL CO.
737 Pandora Avenue — Phone G 2047

NO. 1 FIR SAWDUST [illegible] UNIT. bulk. C.D. Shaw. B 4504.

NO. 1 13-IN CORDWOOD — R. COLLERT. Phone E 1598.

SPEEDMASTER ELECTRIC CHAIN SAWS for rent and for sale. Plug in to any 110V circuit. Also Homelite power chain saw sales and service. The Lawnmower Hospital, 612 Cormorant St. E 5552.

UP-ISLAND FIR MILLWOOD, $6.50 PER cord. Orders taken at Capital City Taxi for Saanich Fuel. Phone G 6615 or B 4967.

A DRY WOOD SPECIAL
FOR TWO WEEKS ONLY
Up-Island dry wood ready to burn slabs with bark and plenty of inside blocks. No rubbish. Ideal for furnace, fireplace and kitchen range.
PHONE TODAY—PROMPT DELIVERY
1 Cord $7.50. 2 Cords $14.00
Also Dryland No. 1 Fir Millwood. Big slabs with thick bark and plenty of inside blocks. 2 Cords for only $10.00.
G 8120
HONEYMOON BAY FUEL CO.

No. 1 SAWDUST
Dry, [illegible] No. 1 Fir Screened
Sawdust, [illegible]
[illegible] THE [illegible]
Immediate Delivery
RONALD HOPKINS
FUEL CO. B 7016

2 UNITS DRY ISLAND FIR SAWDUST, sacked, $13 bulk, $6. Dry planer ends kindling, cord $4.50. Langford Fuel. E 3016.

KIRK COAL CO. LTD
"Our 60th Year"
G 3941 — 1230 BROAD ST.

COAL—NANAIMO, COMOX and ALBERTA
J. K. [illegible]
817 Cormorant Street — Phone G 3841

ELECTRICIANS

G. ELECTRIC — HOUSE WIRING, repairs. Free estimates. B 1303. E 2456.

HUMBY ELECTRIC — 15 YEARS EXperience. All types wiring. Free estimates. B 3274.

MAIN ELECTRIC SERVICE, 1806 COOK. Wiring [illegible]

[illegible] wood, clean, never in water. Immediate delivery.
$9.50 per Cord in Two-Cord Lots
ATTENTION — Don't be fooled and get cheap poor or wet quality wood that costs you more in the long run. We've got the best fir, Hillcrest Best—dry, clean and [illegible] wood. Green for an around use.
Sole Agent
HILLCREST FUEL
G 1461, Day — G 2015, Day and Night

A BARGAIN OF KEMI DRY UP-ISLAND PLYWOOD slabs with bark. Ideal [illegible] wood stacks for furnace fireplace and kitchen range. Buy TODAY and save. Immediate delivery.
TWO BIG CORDS FOR ONLY $8.00
Also we have No. 1 DOUBLE-SCREENED FIR SAWDUST. Immediate delivery.
[illegible] P. W. WOOD CO. — PHONE G 5634

ALL UP-ISLAND NO. 1 FIR MILLWOOD
$5.50 Per Cord
ALBERTA BOOTLEG COAL
[illegible] G 5324 — Res. G 7221

A 1 BARGAIN No. 1 DOUGLAS FIR. 13" [illegible] Dry sawdust blocks mixed heavy bark. [illegible] Phone. This wood is a [illegible] wood. Ready to use. Can be [illegible] easy to split. Over 2 [illegible] Westminster to Idaho. Motion [illegible] Lake Fuel, 16 Market St.

A [illegible] with inside blocks and split wood. Dry, no rubbish

40 FOR SALE—MISCELLANEOUS

RUBBER STAMPS - ROBINSON PRESS Printers. Pioneer rubber stamp makers in Victoria. 646 Fisgard Street, Masonic Building. Phone E 0636

SAFARI CAMP COTS, AIR MATTRESSES, sleeping bags (wool or down-filled). F. Jeune & Bro. Ltd., 570 Johnson Street. Phone G 4632

STRONG BRITISH SOVEREIGN STRAWberry plants. Only $10 a thousand. E. Blake, Central Saanich Road. Phone Keating 16H after 5

STRONG B.S. STRAWBERRY PLANTS, Fall crocus plants 3 for 25c. 794 Burnside Road

SMALL SECOND-HAND KELVINATOR electric refrigerator, good working condition. G 6653

SIX-CIRCUIT SUPPLY PANEL - WITH [illegible] Phone E 5977

SET OF 7 [illegible] GOLF CLUBS and bag. $80. [illegible]

SPORTING RIFLE - 303 EN. G 3366

TYPEWRITERS FOR RENT OR SALE. Remington Standard KMC. For sale ... Model 5 de luxe portables. Remington Rand, 618 [illegible]. Phone G 6011

TREAT YOUR FINE WATCH TO EXpert care. We give a written guarantee with each repair. Jeffries, 1011 Government Street

TREAT YOUR [illegible] WITH CARE ... Kerse's Pharmacy ... made [illegible]

VACUUM CLEANER, NEW, WITH AT[illegible]. Terms arranged. F 0851

WHEELS—BALL-BEARING AIR CUSHion tires, 6" x 2", $1.29; 10" x 1.75", $4.15; 12" x 2.40", $7.75. Precision Machine Supplies, 634 Pandora. Phone E 6114

WARDROBE [illegible] quality, new condition. Bargain. 979 Meares Street (near Pantorium)

WINCHESTER MODEL 65, 32 CALIBRE, like new, for sale or trade for 303 British. 1046 Colville Road

WANTED - SALVAGE [illegible] paper chase. G 1544 evenings

1932 FOUR-CYL DODGE MOTOR, oak dressing table, rubbish burner, two bee hives (complete), three and five gal. milk cans, bicycle, washing machine, large heavy tarpaulin. Albion 37

58 FULL DRESS COATS AND VESTS, just like new. $6 each. Davis, 623 Yates Street

52 TUXEDO COATS AND VESTS, $ each. Slightly used, like new. Davis, 623 Yates Street

30 CALIBRE WINCHESTER CARBINE. E 6502

MACK AT GRAYS

A continuous post walnut enamel full-sized bed with cable spring and good felt mattress, $19.50. A walnut enamel bed with good cable spring and spring-filled mattress, $17. A real ... bed with newly rebuilt mattress, $22.50. A full poster wooden bed with ... spring and used felt mattress, $15.95. A ... panel waterfall design bed with cable spring and ... $28.50. A Hollywood type bed of Simmons Queen spring and good felt mattress, $19.50. A good large linen press with double panel doors, it would be an ideal wardrobe, $34.50. One linoleum rug 9x9, $7.50. One linoleum 9x10½, $7.50—both are in new condition.

GRAYS USED FURNITURE STORE
PROP. MACK HOLMAN
721 JOHNSON ST. E 0014

CHECK UP
On Your Office Supplies
Letterheads, Envelopes, Billheads, Statements, Ruled Sheets, Etc.
Don't Leave It Till the Last Minute
THE COLONIST PRINTING DEPARTMENT
1211 BROAD STREET VICTORIA, B.C.

AUTHORIZED SALES AND SERVICE
For
MAYTAG, CONNOR and GILSON WASHING MACHINES
All Makes Repaired
MODERN APPLIANCES
641 Yates Street Phone E 2015

AUTHORIZED BEATTY WASHER AND APPLIANCE SERVICE
We Call and Deliver
McLENNAN, McFEELY & PRIOR
[illegible]
1400 Government Street Phone G 1111

18-IN. RADIO FURNACE, COMPLETE with casing. Phone E 6616

41 WANTED—MISCELLANEOUS

A REPUTATION FOR PAYING THE highest prices for rags, bottles, tools, stoves, furniture, pianos or anything you wish to dispose of. We call anywhere any time. Phone E [illegible]

ALL ELECTRIC APPLIANCES, FURniture, tools, motors, anything of value bought, sold, exchanged. Best prices. G 3113

ANYTHING IN STOVES - WE PAY highest prices and will call anywhere in the city or vicinity. Phone G 6434

ANTIQUE [illegible] LARGE RECTangular table, cabinet, straight back chairs. No dealers. Box 6331, Colonist

ALL [illegible] RAGS, TOOLS, SACKS, metals, furniture, useful things bought. Phone Victoria Junk Agency, E 0380, E 8343

ANY OLD CAR BATTERY IS NOW worth [illegible]. call Phone E 6609

ELECTRIC PUMP - WILL EXCHANGE 2-h.p. gasoline engine. Pay difference. Box 4810, Colonist

WE PAY CASH

FOR QUALITY FURNITURE, OR SELL at our regular auctions. Russell McTavish. Phone B 4411

HIGHEST PRICES FOR GOLD AND diamonds. Rose's Ltd., 1317 Douglas

I CAN USE A VERY FINE QUALITY bedroom suite, dinette or dining-room suite, late gas or electric range, washer, garden tools, chinaware or complete set silverware, etc. Phone E 6232

LEADBETTER'S WILL PAY YOU TOP prices for your [illegible] furniture [illegible]. Phone G 6434—Evenings E 5000

OLD BICYCLES AND PARTS ARE [illegible]. Phone G 4722. We call

SALVAGE PAPERS! -SOLARIUM PAPER chase. G 1544 evenings

THE OAK BAY BOTTLE EXCHANGE. We buy beer, ale, milk and soda bottles. Phone [illegible]233

TRUST YOUR FINE WATCH TO AN expert. Jeffries, 1011 Government Street

USED RUGS WANTED - PHONE E 3841. Carpetorium Co., 1118 Vancouver Street. Rug and upholstery cleaning and repairs. Three day service

WANTED - COMPLETE FURNISHINGS for 5 or 6-room house. Must be in decent condition and fairly priced. No dealers. Box 6278, Colonist

WE BUY ESTATES OF JEWELRY AND antiques, large or small. E. A. McLeod Co. Ltd., the Old Gold Shop. G 2724

WE BUY ANTIQUE FURNITURE, SILVER and Sheffield plate. Century Art Shop, 1029 Fort Street. E 3823

WANTED - MEN'S USED CLOTHING. Best prices paid for men's suits. E 6411

PIANOS WANTED

We Pay Highest Cash Prices or Offer GENERAL ELECTRIC [illegible] in Exchange
[illegible]
DIAL G 7148
FLETCHER BROS. (VIC.) LTD.
1130 DOUGLAS STREET

A LARGE AMOUNT OF GOOD USED FURNITURE WANTED FOR CASH
Suites, Piano, Carpets, Washing Machine, Sewing Machine, or Houseful
PHONE G 6012

41 WANTED—MISCELLANEOUS

WANTED TO BUY—GIRL GUIDE UNIform, size 10 to 12. Box 5700, Colonist

WANTED - POCKET MAGNIFYING glass. Box 1374, Colonist

WANTED - SECOND-HAND FURNITURE, stoves, junk. B 3320

ARE YOU SELLING?
FREE APPRAISALS

By inexperienced people may cost you money. There are so many folks around today who, by the simple process of purchasing a licence, buying up a few tons of junk, running around looking at other merchants' goods and prices believe that they are now appraisers.

DON'T BE FOOLED

It takes a long, long time to understand this very technical business.

You wouldn't go to a blacksmith to have a tooth filled, nor would you go to a ... for legal advice, then if you want EXPERT APPRAISALS GET AN EXPERT APPRAISER with 35 years of ... experience behind him in both Canada and Great Britain and be prepared to PAY A SMALL FEE.

PHONE
FREEMAN OF LONDON
G 2241

Fully Qualified in Domestic and Industrial Lines

42 POULTRY AND LIVESTOCK

42A POULTRY AND SUPPLIES

AVAILABLE NOW, LIMITED NUMBER started chicks. Booking orders for highest quality R.O.P. Sired chicks, sexed and unsexed. Also turkey poults from selected Government-approved breeders. J. L. Lang, 1400 Store St. (opposite E & N Station). G 6821. Albion 142 G

ALL KINDS OF HENS WANTED. 830 Green Street. B 1507

BROODERS, ELECTRIC AND OIL, various sizes, also chick waterers and feeders, all kinds poultry supplies. Note new location: J. L. Lang, 1400 Store St., opposite E & N Station. G 6821

COCKADOODLEDOO [illegible] FARM for pullets. Fresh eggs daily. 3937 Cedar Hill Crossroad. G 9146

CAPONIZING - PHONE BELMONT 36 M

ELECTRIC BROODERS, ALL SIZES, and poultry supplies. Grandview Sheet Metal Works Ltd., Vancouver, B.C.

GOOD NEWS - 3 WEEKS OLD NEW Hampshire and Leghorn pullets ready soon. Order now. J. L. Lang, 1400 Store Street. G 6821

HATCHING EGGS—NEW HAMPSHIRE, from selected stock, $1.10 a setting. [illegible] Stall 47, Public Market

PINECREST TURKEY FARM, COBBLE Hill, V.I., offers 2,000 Beltsville poults for May and June delivery from finest blood-tested and Government-approved breeding stock. Orders can be placed with J. L. Lang, 1400 Store Street, Victoria. Phone G 6821

R.O.P. FINEST HAMPSHIRE [illegible] available now, also [illegible] orders. Rothbord's Hatch, just past Experimental Farm. Phone 108R Sidney

"THE CHICKS WHICH GIVE RESULTS" have been successfully raised by thousands of poultrymen for over a quarter of a century.

YOU CAN ALWAYS DEPEND ON healthy, vigorous and productive stock of several popular breeds and crossbreds. Write for literature and price lists. ORDER EARLY and remember
It's Results That Count

RUMP & SENDALL LIMITED
Langley Prairie, B.C.
Vancouver Island Representative
J. L. Lang, 1400 Store Street, Victoria
Phone Garden 6821

$10 FIVE AUSTRALORP PULLETS laying, cockerel. Butler, Nicholson Avenue, Lake Hill

19 N.H. LAYING PULLETS AND ONE rooster, $1.75 each. 3230 Wascana Street

21 LEGHORN HENS, $1.50 DELIVERED. Good layers. 2440 Forbes St.

SOLLY CHICKS

Our stock is backed by the 40 years' experience of a Master Breeder. White Leghorns, New Hampshires, First Crosses, for May delivery.

SOLLY POULTRY BREEDING FARM
Westholme, B.C.

42B HORSES

BLACK PERCHERON HORSE, 4 YEARS old, 1,750 lbs. P. Lines, Laurel Road, Deep Cove, Sidney, P.O.

FOR SALE—BAY MARE, 8 YEARS OLD, weight [illegible]. Phone Keating 71

TURNER'S BLACKSMITH SHOP. HORSEshoeing, anywhere, any time. Keat. 61

WORK HORSE FOR SALE—PHONE Albion 83Y

WANTED - 2 OR 3 RACEHORSES to train. C. Booth, Barn 2, Willows

42C CATTLE

FOR SALE - TWO MILCH COWS, ONE Guernsey Jersey, fresh with calf, one pure Jersey. Good milkers. Apply Cowells, corner of McTavish and East Highway

FOR SALE - FAMILY COW, JERSEY, aged 7 yrs., to freshen in May. E 2432

WANTED—2-3 DAY OLD CALVES. NO Jerseys please. Belmont 112G

42F DOGS

ATTENTION - DOGS AND CATS boarded in Victoria's newest, most modern accommodation, sanitary individual quarters for 30. Dogs bathed and deflead. Oakcrest Farm Kennels, Burnside Road, half mile east Helmcken. Phone Colquitz 182 M

BEAUTIFUL COCKER PUPPIES, ALL colors, distemper immunized. C.K.C. Reg. Oakcrest Kennels, Burnside Road, half mile past Helmcken

BUY A REGISTERED LABRADOR puppy and enjoy hunting this Fall. Price $35. Cobble Hill 22R3

CHAMPION LABRADOR PINE RIDGE DARK DUKE, C.K.C. No. 216457, at stud. Westmount Kennels (Registered), Langford. Phone Belmont 121

DALMATIAN (SPOTTED COACH-DOG), male, 5 months, C.K.C. Reg. 13-[illegible] pedigree. Brantlett, Box 1414, R.R. 1, Victoria

DOGS LOOK RIGHT! FEEL RIGHT! Are right! when bathed, trimmed, deflead at Oakcrest Farm Kennels. Phone Colquitz 182M

FOR SALE—PUREBRED BORDER COLlie pups. Phone Colquitz 165 M

GIVE YOUR PET A BREAK. NuLIFE Flea Powder is sure, safe and odorless. At drug stores and pet shops

GREAT DANE PUPS — THREE BEAUtiful golden fawn females, four months, registered. Phone Belmont 127 X

G[illegible] SHEPHERD MALE PUPS FOR sale. 1454 Denman Street. Phone E 3610

IRISH TERRIER PUPPY, MALE, PEDIgree. G 9337

PEDIGREE MEXICAN CHIHUAHUA PUPpies. (Mrs.) J. Stephen, Olva P.O. Inquire at Colquitz Service Station

POINTER PUPS FOR SALE. R. C. WAR[illegible], Old West Road, Prospect Lake P.O.

PUREBRED GOLDEN COCKER PUPpies. Phone E 9377

PUREBRED COCKER SPANIEL PUPS. E 6390

TWO TOP-QUALITY ENGLISH SPRINGer pups, nine months, Reg. E and W, 1 male, 1 female. These pups are bold and aggressive, which is so essential in good hunting dogs. For sale at half price owing to our moving and taking only breeding stock with us. Westmount Kennels Reg., Langford. Phone Belmont 121

42G CATS

$5 REWARD - RETURN OF WHITE MALE cat, missing about 3 weeks. G 2330

42H RABBITS

BLUE REX RABBITS FROM IMPORTED stock. Fur like plucked beaver. Ingram, R.R. 1, Royal Oak. Colquitz 81R

CANARIES

BREEDERS, ATTENTION — CANARIES, good breeders and singers. One outside aviary. Prices reasonable. 1356 Beach Drive. E 4207

46 HOTELS

CRAIGMYLE GUEST HOUSE, NOW Craigdarroch, also accommodation and dining-room. Mrs. Gannon. G 8821

46 HOTELS

THE GUEST HOUSE HOTEL
1063 Newport Avenue
Oak Bay - Victoria, B.C.

A DISTINCTIVE PLACE FOR SPECIAL Winter rates and personal comfort. Much favored by Eastern Canada and overseas visitors.
Proprietress Mrs. Grace E. Scott
Phones [illegible]

ALL HOTELS, AIR, BUS [illegible], Western Canada Travel [illegible], 602 Courtney, opposite Postoffice. B 4712

COMPLETE TRAVEL SERVICE FOR you. Victoria Travel Bureau, Strathcona [illegible]. B 2023

JASMINE HOUSE, 1606 BELMONT. SElect rooms, day or week. G 8466

LARGE BRIGHT ROOM, FULL BOARD, separate beds. B 3542

[illegible] 1016 Belmont Avenue. [illegible]

STADACONA HOUSE, FORT AND STADAcona, small select hotel offers privacy, quiet, courtesy to tourists and business people. Phone G 8514

UNDER NEW MANAGEMENT - BELLEville Lodge, 337 Belleville St. Select rooms, day or week. Phone E 4160

WINDERMERE HOTEL
VICTORIA
Quiet and restful surroundings. Moderate rates available for single and double rooms. Excellent dining-room service.
G 4104

BEVERLEY HOTEL
We Take Care of Transient and Permanent Guests — Moderate Rates
Write or Phone for Reservations
726 Yates Street, Victoria Phone G 0276

CRAIGDARROCH
1048 Craigdarroch Road
Winter Accommodation—Phone G 8727

710 FORT STREET, VICTORIA—COMfortable rooms available at reasonable rates. [illegible]

47 ROOM AND BOARD

A COMFORTABLE SINGLE OR DOUBLE room, fireplace, H.W. heating. Meals. Nice district. Close in. Garage. G 6704

ATTRACTIVELY FURNISHED ROOM with board in private home. Suit business man. Phone B [illegible]

BOARD AND ROOM NEAR TRANSPORtation. Close in. G 2307

BOARD FOR WORKING MAN SHARING large double room. $11 weekly. E 6709

COMFORTABLE BEDROOM, BUSINESS or retired gentleman. Meals optional. E 6487

COMFORTABLE BEDROOM, SUITABLE for business man or woman. Close in. Breakfast optional. B 2310

GOOD ROOM AND BOARD FOR MAN. Reduced rates for two share double bed. Close in. B 1804

LARGE BRIGHT FRONT ROOM AND board, near Victoria High School, or student or business girl. E 082[illegible]

LARGE ROOM, SINGLE BEDS, FOR two young men or business girls, close to [illegible]

S[illegible] ACCOMMODATION IN PRIvate home for two. Business couple preferred. Attractive room, twin beds. Box 6255, Colonist

SINGLE OR DOUBLE ROOM, GENTLEmen only, close. E 2088

VISITORS - A BED AND BREAKFAST, attractive room, twin beds, week or month, private home, dinner optional. 908 Cowichan Street

48 ROOM AND BOARD WANTED

BOARD AND ROOM, OR LIGHT HOUSEkeeping room, for two girls attending Summer School. Write Box 6281, Colonist

YOUNG MAN DESIRES ROOM AND board in private home or L.H.K. Non-smoker, non-drinker. Esquimalt district preferred. Box 5048, Colonist

49 ROOMS TO RENT

FRONT BEDROOM, UNFURNISHED OR partially furnished, in private home with use of kitchen, garage, in Shoal Bay. Phone E 7291

NICE FURNISHED SLEEPING ROOMS by day or week. Reasonable. 1376 Pandora Ave. B 4670

49A FURNISHED

A COMFORTABLE BEDROOM - SINGLE or double. 35 Cambridge. G 6719

COMFORTABLE BEDROOM - TOURISTS or business people. 15 Cambridge St. G 9442

EXCELLENT SLEEPING OFFERED BUSInessmen; central, warm. G 2610

FOR RENT [illegible] rooms, double or single. One block Haultain or Mt. Tolmie bus. Kitchen privileges. E 9618. 1701 [illegible]

FURNISHED ROOM FOR WORKING person. Kitchen privileges. E 5316 after 5.30

FURNISHED ROOM, FAIRFIELD, SUITable couple business [illegible] privileges. G 6487

FURNISHED ROOMS FOR RENT, ONE block from bus stop. Phone E 5314

NICELY FURNISHED SLEEPING ROOMS near Dock and Parliament Buildings. [illegible]

ROOM FOR RENT IN PRIVATE HOME —Oak Bay Junction. Phone E 1064

S[illegible] ACCOMMODATION [illegible] three people. Walking distance. 827 Queens Avenue. [illegible] G 1851

50 ROOMS WANTED

50A FURNISHED

WARM ROOM WITH KITCHENETTE for middle-aged couple. Box 6179, Colonist

50B UNFURNISHED

51 HOUSEKEEPING ROOMS TO RENT

[illegible]

LADIES AND GENTLEMEN—ARE YOU looking for a suite, H.K. rooms or sleeping accommodation? See us. Best selection in town. Rents from $4 per week. [illegible] Rentals Unlimited, 562A Yates Street, across from new P.O. site. Hours 9-1, 3-5. Saturday 9-1

51A FURNISHED

ATTRACTIVE TOURIST ACCOMMODAtion. A well-furnished housekeeping room with kitchenette. Centrally located. Phone B 7244

A SINGLE OR DOUBLE ROOM, MEALS or L.H.K. Nice district, close in. Garage. Phone G 6744

FURNISHED [illegible] SITTING ROOM with kitchen. 834 Box 6278, Colonist

FURNISHED SMALL L.H.K. ROOM, ONE person, also sleeping-room. E 0589

FURNISHED LIGHT HOUSEKEEPING rooms. 87 South Turner Street

LARGE WELL-FURNISHED L.H.K. AND sleeping-room, suitable for business couple or business men or women. No children. City near [illegible]. Apply after 9.30 a.m. [illegible]

L[illegible] HOUSEKEEPING ROOM, OAK Bay waterfront. Everything but linen. Bus stops at door. Business lady. E 4554

L.H.K. ROOM, SUIT BUSINESS PERson or persons; two short blocks from bus line. 1894 Paul Bay Road

L.H.R. 1[illegible] 1 OR 2 QUIET WORKING people preferred. Step to bus, stores. 1266 Douglas Street. Phone E 5826

LARGE FULLY FURNISHED HOUSEkeeping room. Close in. Apply 1327 Yates St.

LARGE, BRIGHT ROOM — [illegible] OR month. Apply 132 [illegible] Road

LARGE CLEAN L.H. [illegible] CLOSE TO bus. Ladies. 341 Toronto St.

LARGE BRIGHT L.H. [illegible] ... meals, hot water. Business people. 2024 Belmont Ave.

SINGLE HOUSEKEEPING ROOM NEAR Royal Jubilee Hospital. $30 month. E 2043

SINGLE FURNISHED H.K. ROOM — Wood cook stove. E 1635

T[illegible] - H.K. [illegible] and clean. Everything furnished. Walking distance to [illegible]. Weekly rates. B 4333

TWO-ROOM SUITE, PREFERABLY ONE person. 9.30 a.m. to 12 noon. 344 Gorge Road

51B UNFURNISHED

TWO H.K.R., PARTLY FURNISHED, with gas range. Middle-aged people preferred. B 4117 after 11 a.m.

52 [illegible] WANTED

52A FURNISHED

WANTED BY QUIET ELDERLY COUple, housekeeping room with kitchenette. Careful tenants. Box 6262, Colonist

WANTED — HOUSEKEEPING ROOMS, Burnside-Gorge. Young couple. [illegible] Box 7146, Colonist

53 FLATS AND APARTMENTS TO RENT

FOR RENT—FURNISHED SUITE, THREE rooms and bath, Oak Bay. Immediate possession. Available for three months. Box 6417, Colonist

FOR TWO OR THREE MONTHS, VERY [illegible] furnished ... near park and sea. Everything supplied. $85 a week. Phone E 4451

FOUR-ROOM SELF-CONTAINED SUITE, [illegible] $70 monthly. Box 6237, Colonist

LARGE 3-ROOMED UNFURNISHED duplex, upstairs, self-contained. Cadboro Bay ... Box 5651, Colonist

THREE-ROOM UNFURNISHED SUITE, ... transportation ... 10 and 12 a.m.

TWO - ROOM SELF - CONTAINED FURnished suite for May and June. B 3857

LANDLADIES, LANDLORDS

WE ARE IN BUSINESS TO MAKE IT easier for you and our public. Have exclusive clientele. We need your cooperation. Won't cost you a cent for first-class service. Phone B 3544, nights G 4827. Rentals Unlimited, 562A Yates Street, across from new postoffice site.

54 FLATS AND APARTMENTS WANTED

APARTMENT OR HOUSE URGENTLY required by young veteran and wife. No children and good references. E 6563

BUSINESS WOMAN REQUIRES 3 - 4 room private bath house or duplex ... district preferred. B 4517 after 10 Weekdays: G 7611, 2 - 4

BUSINESS GIRLS REQUIRE SMALL UNfurnished suite. B 4045. Box 6022, Colonist

LARGE BED-SITTING-ROOM, KITCHENette, furnished, by two business girls. Walking distance. Box 6181, Colonist

POLICE CONSTABLE TO BE MARRIED desires three or four room apartment or duplex. Phone B 5307

POLICE CONSTABLE (VETERAN) AND wife urgently require house, duplex or suite. Phone E 5071 after 2 p.m.

THREE OR FOUR ROOM UNFURNISHED suite or small house. Middle-aged couple. We take good care of property. Best of references. Box 6238, Colonist

THREE - ROOM FURNISHED SUITE. Self-contained, business couple, no children. Phone Suite 506, Douglas Hotel

URGENT - MODERN HOUSE, 2 BEDrooms, or duplex. Civil servant requires ... respectable and trustworthy ... two grown daughters, steady tenants. Box 6131, Colonist

URGENTLY NEEDED - TWO-ROOMED unfurnished suite for young couple with two-months-old infant. Please call ... 6144 between 9 and 1

URGENTLY REQUIRED BY NAVAL officer and family, house, duplex or apartment. Will pay up to $70. Box 6026, Colonist

VETERAN AND WIFE, QUIET COUPLE, ... require ... F 0784

WANTED BY YOUNG COUPLE - NO children, small furnished or unfurnished apartment, preferably in Esquimalt. Phone F 2398

WANTED TO RENT BY QUIET MIDdle-aged couple, two rooms and kitchenette or three-room suite. References. F [illegible]

WANTED TO RENT - HOUSE OR Apartment on 5-year lease. Just transferred to Victoria. Box 6241, Colonist

WANTED—TWO-ROOM SUITE IN PRIvate home by middle-age lady. B 5546

WANTED TO RENT — DUPLEX, HOUSE or flat, close in. Phone G 4802

YOUNG BUSINESS COUPLE, NO FAMily, urgently need 2 or 3-room furnished or unfurnished apartment in Gorge or Burnside district. Not over $30. F 5414

YOUNG COUPLE WOULD LIKE TWO or three room, self-contained apartment. Box 5669, Colonist

55 HOUSES TO RENT

McILWAINE BROS. TRANSFER LTD. — Furniture and piano moving, long-distance removals, heavy hauling, storage, crating. 1202 Wharf. E 7186

JEEVES BROS. TRANSFER & STORAGE
Furniture and Piano Moving
Local and Long Distance
Baggage, Packing, Crating and [illegible]
Phone F 9012

55A FURNISHED

FULLY MODERN FURNISHED BUNGAlow, ... rooms, attractive garden. Early possession. Five months' lease. $125 per month. Box 5199, Colonist

55B UNFURNISHED

TWO-ROOM UNFURNISHED COTTAGE on Gulf Islands. Suit pensioner couple with gasboat. Easy rent. Box 6311, Colonist

57 WANTED TO RENT—HOUSES

BUSINESS EXECUTIVE WISHES TO lease a house in Victoria. Has been used to caring for a fine home and grounds and can provide a gardener. Prepared to sign a two-year lease. Willing to pay higher than average rental. Box 6[illegible], Colonist. E 6973

HOUSE WANTED - FOUR OR FIVE rooms. Will pay up to $80 per month. E 6138, Mr. K[illegible]

WANTED TO RENT BY A QUIET MIDdle-aged couple, no children, 5-room house unfurnished for preference. Call Mr. Figueiredo, service superintendent, H.B.C. E 7111

WOULD LIKE TO RENT [illegible] TAKE good care of home for few months in owner's absence. Phone F 0138 or call 1816 Hampshire Road. Adults only

57B UNFURNISHED

AN ARMY SGT.-MAJOR AND FAMILY urgently require five or six-room house as soon as possible. Please help us. G 2094

HOUSE, BUNGALOW OR CABIN WITH... by responsible couple. Box 5144, Colonist

URGENTLY NEEDED - BY YOUNG couple supporting a family of 5 — a 5 or 6-room house. Box 5183, Colonist

UNFURNISHED [illegible] - [illegible] EXchange [illegible] apartment. [illegible] 3126

58 OFFICES, STORES, HALLS TO RENT

FOR RENT—WHOLE OR PART OF SECond floor of building on Fort Street, near Douglas. Will give five-year lease to responsible party. Total area 30 x 112.
Agents
CABELDU & MAY LIMITED
E 7174

TO RENT - STORE [illegible] ABOUT April 15. Weekdays [illegible] Sunday 11 to 12 only

59 TO RENT MISCELLANEOUS

NEW TWO-ROOMED CABIN, SIX-MILE House, see Wednesday. Box [illegible], R.R. 1, Victoria, B.C.

OFFICE SPACE WITH TELEPHONE service. Suitable for manufacturers' agent or distributor. Phone G 6714

60 WANTED TO RENT—MISCELLANEOUS

CHIROPODIST NEEDS OFFICE SPACE immediately. Phone B 3732 or E 6874

SPACE FOR 2 OR 3-CHAIR SHOE SHINE stand. Ted Bragg, Delhi Hotel. G 0064

WANTED TO RENT - GARAGE WITHin two blocks of Government and Simcoe. Phone G 6720. Mark

65 AUTOMOBILES

CAR INSURANCE

AUTO SALES FINANCED. H. W. MILLER & Co., 1006 Government. Phone G 4451

INSURE AND BE SURE. DON'T HAVE your car or truck impounded. Low rates. $14 will cover for new law. Court, equal efficient service. Frank H. Partridge, 121 Pemberton Building. B 1811, E 7532

CARS FOR HIRE

PONTIAC "U" DRIVE, LTD
LATE MODEL CARS FOR HIRE
RATES
[illegible] Per Mile and $1.00 Per Day
[illegible]
10c Per Mile and $1.00 Per Day
Gas Included
900 FORT STREET PHONE G 8154

CAR FINANCING

AUTOMOBILE FINANCING
[illegible] LTD.
Phone E 0421 [illegible] Fort Street
C. W. Foulis, District Manager

65 AUTOMOBILES

AUTOMOBILE FINANCING
Conditional Sale Agreements Discounted
Rates Reasonable - Quick Decisions
ISLAND FINANCES LTD
1112 Broad Street Phone G 6831

65A AUTO REPAIRS AND SERVICE

AUTO REPAIRS AT [illegible] rates. Trouble quickly analysed. Cook Street Garage, 1721 Cook

ENGINE RECONDITIONING SPECIAL - ... our prices. Complete job: rebore, install pistons, pins, rings, new engine [illegible]. Easy on gas and oil. CHET DOWMAN GARAGE, 734 [illegible]

FOR YOUR CHROMIUM PLATING CALL E 9353. 836 Johnson Street. Auto bumpers, fixtures, tubing, etc. Jobbing work a specialty

FOR AUTO TOP LEAKS OR CUSHION repairs, see Ernie [illegible]. Phone E 4415

OUR [illegible] IS BODY AND FENDER work. Mid-Town Auto Body Shop. Auto painting and fender repairs. 831 CORMORANT ST. - PHONE G 3751

WE HAVE SPRINGS AND LEAVES FOR all makes of cars and trucks. Cars wanted for wrecking. Pacific Auto Wreckers, 937 View Street. Phone E 7531

NOW OPEN!
CADBORO BAY SERVICE STATION
Offering to you Texaco gasoline and oil, lubrication, tires, accessories and complete mechanical repairs.
Give Us a Trial!
JACK BUNTON PETER HOLMES
3840 Cadboro Bay Road at Cadboro Bay
Phone B 1818

FOR THE BEST IN SERVICE
[illegible]
DAVIS MOTORS LTD
900 PORT STREET Phone G 8154

[illegible] US THIS SPRING TO TUNE UP AND CLEAN UP YOUR CAR
WE ARE STAFFED AND EQUIPPED TO HANDLE EVERY TYPE OF AUTOMOBILE REPAIR WORK AND OUR REPAIRS ARE GUARANTEED
TAKE ADVANTAGE OF OUR SALES AND SERVICE BUDGET PLAN
BUICK, G.M.C. TRUCKS AND PONTIAC

DRESS UP YOUR CAR
FOR
EASTER
AT OUR
BODY - FENDER
AND
RADIATOR SHOP
J. M. WOOD MOTORS
YATES AT COOK
DODGE G 2831 DE SOTO

AUTO PAINTING AND UPHOLSTERING
We Are THE Specialists in [illegible] Repairs, Steering and [illegible]
MOONEY'S AUTO BODY
914 Cormorant Street Phone E 4173
1128 Vancouver Street Phone B 1211
NO [illegible]

A COMPLETE REPAIR SERVICE
Experts at making your car look new again. Drive in with your painting, repairing, upholstery and tune-up worries. Take advantage of our prompt, efficient service and reasonable rates.
WILSON MOTORS LTD
830 YATES STREET PHONE E 1107

KNOWLTON SUPER SERVICE
Tires, Batteries and [illegible]
1[illegible] [illegible]
PHONE E 5632

65B AUTO PARTS, TIRES AND ACCESSORIES

CHEVROLET TUDOR—CAR RADIO AND heater, aerials $3.95; trailer axles and [illegible] wheels, one second-hand trailer, $60. St. Paul hoist. Goodyear tires and tubes on budget plan. Gavin Jack, 1317 Quadra Street. Phone E 0331

CAR RADIO AND HEATER; AERIALS, $3.95; trailer axles and 16-in. wheels, one second-hand trailer, $60. St. Paul hoist, good second-hand 6.00x21 [illegible] tubes and wheels. Goodyear tires and tubes on budget plan. Gavin Jack, 1317 Quadra Street. Phone E 0331

FIGHT THE GAS CRISIS BY FITTING the automatic auxiliary air valve. Large return on investment. Limited number available for Chevrolet engines. Particulars from H. L. Rose, Belmont 18F

ACME GUARANTEED BATTERIES
MANUFACTURED IN VICTORIA. SAVE 1/3. Have your battery repaired. 18 months guarantee. New reconditioned and repaired batteries. Tires, retreading, vulcanizing.
[illegible] BATTERIES & TIRES LTD
1412 Quadra Street Phone E [illegible]

1937 FORD RADIO, GOOD CONdition. Phone E 7[illegible]

65C TRUCKS AND TRAILERS, ETC.

A 1946 G.M.C. 2½ TO 3-TON GRAVEL truck, 6-yard steel box, 4 new tires, heavy-duty hoist. 1074 Gillis St. E 0732

A [illegible] JEEP, GOOD CONDITION. $850 cash. [illegible]

F[illegible] SALE TRAILER, SINGLE WHEEL, steel body, spring-mounted, caster roller bearings, spare wheel and tire. Handy for farmers or small contractors. New, never used. Phone E 3865

FOR SALE - 3-TON FARGO LOGGING truck. Double reduction, 2 speed rear axle, 3 speed auxiliary transmission, 11 ton Columbia trailer, in perfect working order. Phone Sooke 6X

FOR [illegible] - 1931 CHEVROLET SIX light delivery. $180 overhaul, new pistons, valves, etc., new box and new paint, etc. $390. E 7561 or [illegible] Blanshard Street

HOUSE TRAILER AND TWO-WHEEL stake trailer. G 2400

H[illegible]-TON PICKUP TRUCK. [illegible] Fifth Street

U-DRIVE 3-TON [illegible] 919 Pandora Avenue. G [illegible]

1947 3-TON STUDEBAKER, [illegible] miles. A1 condition, 14-ft. lumber deck, heater, fog lights and spotlights. Phone E 2607 between 7 and 9 p.m.

1938 HILLMAN PANEL DELIVERY - 800 wgt. New condition, licence and insurance. $750. 2911 Tillicum Rd.

1938 3-TON FORD WITH HOIST. Best cash offer or trade for car. E 0700. 3336 Whittier Ave.

3-ROOM FACTORY-BUILT HOUSE trailer, fully electric, 25 feet long. Inquire Colwood Service Station

1936 1½-TON FORD TRUCK, VAN body. Good condition. Can be seen at 1790 Quadra

1935 FORD "T" VAN, EXCELLENT condition. B 9410 after 1 p.m.

NEW SCHULTZ DEMONSTRATOR TRAILER
TO [illegible]
[illegible]
SEE 1947 SCHULTZ LUXURY LINER TRAILER
[illegible]
SMILIN' BEN
[illegible]
(NEXT TO STRATHCONA HOTEL)
We can arrange for you to take as long as 30 months to pay
[illegible]
VOTED AMERICA'S NO. 1 TRAILER
Features include: Electric brakes, four-inch insulation, hardwood interiors, automatic heat, electric lights, sleeps four people, full-size beds, perfect weight distribution, airplane construction; fully equipped, chairs, linen, etc.

BEN THE TRAILER MAN
NEXT TO STRATHCONA HOTEL

65 AUTOMOBILES

SPRING IS HERE!
Now is the time to have your Austin serviced for Summer driving. Drive into our Service Department today and let us give you an estimate on what repairs are necessary. All work done by thoroughly trained mechanics.
THOMAS PLIMLEY LTD.
1010 YATES ST. Phone Garden 7181
Packard Austin International Trucks

ATTENTION
IF YOU CAN'T SELL IT
DON'T
GIVE IT AWAY. SEE
VICTORIA SUPER SERVICE
Corner Blanshard and Johnson

PICK-UP 1940 FORD
EXCELLENT
You Will Have to Hurry on This One
VICTORIA SUPER SERVICE
Corner Blanshard and Johnson

1935 CHEVROLET LIGHT PANEL DElivery. Phone E 0851

65D AUTOMOBILES FOR SALE

AT NEW CAR LIST — 1946 PLYMOUTH sedan, privately owned, like new condition, radio, heater. Phone B 1970

DE SOTO 8, 1938. ENGINE COMpletely overhauled, new battery. Best offer. ... 5 p.m. G 6095

ENGINES - DODGE SIX, RECONDItioned and complete, ready to run. Also Briggs Stratton 6-h.p. air-cooled ... 12 drill press. After 7 p.m. G 1528

ESSEX COUPE, EXCELLENT CONDItion, good rubber, 1946 plates and licence. 1033 Princess Avenue. Phone E 8450

FIRST-CLASS PARTS [illegible] WANTED for the ... -room of a large automotive distributor. Highest [illegible] paid ... have experience. None other need apply. Box 5068, Colonist

FOR SALE—1938 MORRIS ROADSTER, 1937 Oldsmobile opera coupe, 1941 Ford club coupe, 1947 Austin 7 like new, 1947 Austin 10 sedan A1, 1940 International ... truck, model K-5. Hughes Motors, corner Quadra and Johnson Streets. Phone E 5070

FOR SALE — 1940 OLDSMOBILE 6 ... sedan, also 1946 Pontiac ... radio and heater. Will accept terms and trade. Deighton's Service Station.

FOR SALE—1929 DURANT, NEW LIcence, tires good, engine just overhauled. Can be seen at parking lot, Coach Lines Building, this afternoon only

FOR SALE—1938 MORRIS ROADSTER, 1937 Oldsmobile opera coupe, 1941 Ford club coupe. Hughes Motors, corner Quadra and Johnson Streets. Phone E 5070

FOR SALE—1929 PONTIAC, GOOD CONdition. Best offer. Phone E 7301. 1256 Patterson Drive

HILLMAN SEDAN, LICENCE AND insurance, $800 or reasonable offer. 821 Newport Avenue. Phone G 6670

$10,000 $10,000

NO FOOLIN', IN FACT—$10,000 TO BE given away for old car batteries. Phone E 0509. I will call and pick them up and pay you $1 each, any condition, any amount. It's crazy but true. Phone Fred. Hurry, hurry. O.K. to phone Sunday

WE BUY OLD BATTERIES AT HIGH prices in relation to weight. We sell new batteries at low prices in relation to weight. Jones Bros., 1114 Quadra Street

1936 PACKARD HALF-TON PANEL delivery. Mr. Donnelly. Good ... for heavier work. $450. 1930 Chevrolet coupe, four new tires, A1 condition, $295. 1940 Auburn four door sedan, $250. All ... licensed. Apply Carlin Motors, 844 Fort Street. Phone G 3622

4-DOOR SEDAN, CHRYSLER 72 — 6-cylinder, engine new paint, brakes relined, motor recently overhauled, 5 spares, rear tires nearly new, 2 new tires for front, ... put on 1948 plates. A buy at $735. Phone B 1066 or call at 3100 Shelbourne Street

1939 CHEVROLET SEDAN, MASTER de luxe, will sell or trade for light pickup and cash. This is a good buy according to the way used cars are selling. 870 Bay St. E 4828, 8 a.m. to 5 p.m. over the holidays, after 5 p.m. weekdays

1938 DODGE COUPE, CHEV. TUDOR, car radio and heater, aerials [illegible], trailer axles and 16-in. wheels, one second-hand trailer, $60. St. Paul hoist. Goodyear tires and tubes on budget plan. Gavin Jack, 1317 Quadra. E 0331

1940 BUICK [illegible] LIGHTER, heater, defroster, clock, etc. New rings, paint. View Victoria by arrangement. $1,100 or best offer. Phone Gordon [illegible]

1947 or CAR WANTED WITH SMALL mileage, any make or body style. Can pay good cash price immediately. Please phone G 7414

1931 WILLYS 6 SEDAN, LICENCED, new paint job and body, heater, trunk and seal beams. $225. Phone [illegible] Currie. B 4040

1937 FORD DE LUXE 4 DOOR SEDAN. Radio, heater, spotlight, ... $[illegible]. Mr. Bent, Reda Drive ...

1934 CHEVROLET FOUR DOOR SEDAN. Good mechanical condition. $475 or near offer. Phone B 6657 after 5 p.m.

1942 AUSTIN 8 FOUR DOOR. FIVE excellent tires, heater, perfect shape. $950. Phone B 1607. 1185 [illegible]

1940 CHRYSLER SEDAN. WOULD accept sterling or consider cheaper car in trade. Phone G 8273

1940 CHRYSLER LUXURY SEDAN. Customer's car. [illegible] Foster's Service Station, Quadra and Johnson

1941 MERCURY BUSINESS COUPE, 18,000 miles. A1 condition, heater, one original owner. Price $1,275. F 0367

1938 DODGE SEDAN — NEW '48 motor, 1,000 miles old. Excellent condition. ... 1151H. Evenings only

1938 FORD COUPE, SPECIAL IN good condition. $1,075. Accept trade in. Apply 422 Dallas Road

1938 [illegible] SEDAN, 1948 plates, completely overhauled. F 8191, F 8484

1927 CHEVROLET, 4 NEW TIRES, good running order. 1252 Pembroke Street

1937 FORD DE LUXE, PERFECT condition. Reasonable. F 2775

1936 SINGER SEDAN, RECENTLY overhauled. $350. Albion 83

1941 FORD FORDOR SEDAN —GOOD shape. 2771 Turner St.

$595 1934 CHEV. 305 [illegible] B 5534 after 5 p.m.

1936 FORD SEDAN FOR SALE. $600. at 341 Burnside [illegible]

SEE US FIRST
FOR A BETTER DEAL
We are endeavoring to bring you the car that you want at the price to fit your pocketbook.
We Are Buying, Selling and Exchanging
[illegible] USED CARS
AND TRUCKS
If we haven't got what you want we will get it for you.
[illegible]
Wanted for Satisfied Customers
50 GOOD USED CARS
To Sell on Consignment
No Sale—No Commission
Prompt attention given to Up-Island buyers. Write or phone Knight Motors, 1027 View Street, Victoria, phone G 7734, for detailed information.
Body and Fender [illegible] - Car Painting
Mechanical Repairs to All Makes of Cars
[illegible]
From Dawn Till Dark It's
KNIGHT MOTORS
1027 VIEW STREET
[illegible]

1947 STUDEBAKER TRUCK
1½ Ton, 152" Wheelbase
Chassis and Cab—Dual Rears
JAMESON MOTORS LTD.
[illegible]
HUDSON — HILLMAN — STUDEBAKER

65 AUTOMOBILES

1934 BUICK SEDAN — EXCELLENT shape. $600. 3838 Murray Drive. E 4328

1937 [illegible] CONdition. $850. E 0356

DODGE, PLYMOUTH, CHRYSLER, DE SOTO, CHEVROLET, FORD
[illegible]
CRABB'S AUTO SALES and SERVICE
WE OFFER TODAY
[illegible] 4-Door Sedan
[illegible] Convertible Coupe
[illegible] PLYMOUTH 4-Door Sedan
[illegible] 4-Door Sedan, R. and H.
40 [illegible] Coupe
40 [illegible] 5-Pass. Coupe
'39 WILLYS 4-Door Sedan
'39 NASH 4-Door Sedan, R. and H.
37 DODGE Coach
40 FORD 4 Door Sedan
31 PACKARD 4 Door Sedan
41 PONTIAC 5-Pass. Coupe
38 FORD 4 Door Sedan
32 BUICK 4 Door Sedan, New motor
39 PLYMOUTH Coupe
41 CHEV. Coach

TRUCKS IN TRADE FOR CARS

38 WILLYS Pickup		$875
35 G.M.C. 3-ton	Trade for car	
35 G.M.C. 2-ton	Trade for car	
37 G.M.C. 2-ton	Trade for car	
29 [illegible] Pickup		$195
30 FORD-A Pickup		$265
[illegible] Panel		$450

[illegible] SOME OLD ONES AS IS

29 CHEV. 4-door	$190
28 CHRYSLER 4 door	$[illegible]
28 [illegible]	$225
31 DE SOTO 4 door	$295
31 [illegible] 4-door	$400

G 3846
[illegible] AT GOVERNMENT ST.

ROYAL AUTO SALES
[illegible] FAIRNESS COUNTS
Good clean quality used cars. Half down, up to 24 months on the balance.
1947 BUICK Super Sedanette
1946 CHEVROLET Panel Delivery
1946 HILLMAN De Luxe 4-Door Sedan
1938 CHEVROLET Master De Luxe Coupe
1938 FORD [illegible] Pickup Delivery
1940 G.M.C. ½ TON Pickup Delivery
1939 FORD Special De Luxe Sedan
1931 FORD Model A Coupe
1931 PIERCE ARROW Limousine
NEW CABIN CAR TRAILER, Sleeps two $595
USED SMALL HOUSE TRAILER $495
New and Used Car Radios, Heaters, Tires, Accessories
Highest cash prices paid for good clean cars, or sold on consignment at your price.
No Sale—No Charge
G 2511
ROYAL AUTO SALES
2345 DOUGLAS AT FIELD STREET
Near the Armoury

GUARANTEED CARS
1946 CHEVROLET COACH
1941 DODGE COACH
[illegible]
1937 PLYMOUTH SEDAN
1936 PLYMOUTH COUPE
1937 SINGER COACH
1934 AUSTIN COACH
1933 DODGE COUPE
1933 CHEVROLET SEDAN
1930 ERSKINE SEDAN
1929 ESSEX COACH
1928 MODEL A COUPE
1928 CHRYSLER COACH
1940 FEDERAL 1-TON
ARENA TAXI AND TRANSFER
743 CORMORANT ST. PHONE E 9031

B.C. USED CAR SERVICE
941 YATES STREET
JUST PHONE E 4314
Mr. Buyer: If you are going to need a good used car in the near future see us for a buy now and probably save 3 per cent sales tax before it is imposed.
SPECIAL LISTINGS
1940 PONTIAC COACH—Radio and heater
1944 PONTIAC SEDAN
1946 MONARCH SEDAN
1941 FORD BUSINESS COUPE
1942 CHRYSLER SEDAN, R. drive
1939 HILLMAN DELIVERY PANEL
MANY, MANY MORE
3 per cent ONLY. List now—No sale no charge
WE DO NOT OPERATE A USED CAR LOT

MERCURY MIKE'S USED CARS
Dependability is the prime essential in the used car ... When you buy here you get dependability.
TODAY'S EASTER SPECIAL

47	AUSTIN ... 1,300 miles	$1745
47	MERCURY 114 TOWN SEDAN. Maroon, radio, heater, seat covers, 5,000 miles. Unconditionally guaranteed	$2375
46	MERCURY SEDAN COUPE. Dark blue. Heater	$1750
46	MERCURY ½-TON PICKUP. 11,000 miles	$1425
46	FORD 3-TON, 158", 8.25x20 ply tires	$1300
34	FORD 3-TON (or offer)	$400

GLADWELL MOTORS LTD
Corner Yates and Vancouver E 0331

1948 NEW CHEVROLET PRICES
STYLEMASTER SERIES

BUSINESS COUPE	$1743
5-PASSENGER COUPE	$1831
TOWN SEDAN	$1847
SPORT SEDAN (4 door)	$1938

Your CHEVROLET Dealer
WILSON MOTORS LTD
YATES AT QUADRA PHONE E 1107

CLAY'S
TEXACO SERVICE STATION
[illegible]
"BEHIND THE POST OFFICE"
[illegible] SELLER
[illegible]
[illegible] car - if it is clean and in good condition
We Have a List of Customers Waiting
[illegible]
NO [illegible]
SPECIAL
[illegible]
1936 HUDSON SEDAN
[illegible]
These cars are in first-class condition. Best offers.
[illegible]

65 AUTOMOBILES

"OUR PRICES ARE RIGHT"
1947 OLDS Hydromatic Sedanette
1936 CHEVROLET Coach
1939 PONTIAC Coupe
1936 FORD Coach
1931 FORD Cabriolet
1936 DODGE Convertible
1929 CHEVROLET Coach
1937 FORD Tudor
1940 FORD Coupe
1934 OLDS Sedan
1934 CHEV Sedan
1935 CHEVROLET Sedan
1940 AUSTIN Sedan
1936 TERRAPLANE Coach
1941 CHEV Sedan
1931 HUDSON Sedan
1938 WILLYS Sedan
1935 OLDS Coupe
1938 STUDEBAKER Sedan
1940 FORD Fordor
1934 HUDSON Sedan
1947 MONARCH Sedan
1939 FORD Coach
1936 HILLMAN Sedan
1935 AUBURN Sedan
TRUCKS
1940 ½ Ton FARGO Pickup
1938 ½ Ton CHEV Pickup
1933 CHEVROLET 2 Ton
1940 INTERNATIONAL ½-Ton Panel
TRADE-INS ACCEPTED
FINANCING ARRANGED
WE BUY, SELL AND EXCHANGE
CARS WANTED
SPOT CASH AT ONCE
OR
CARS SOLD ON CONSIGNMENT
NO SALE—NO COMMISSION
VETERANS' AUTO SALES LTD
Cor. Caledonia and Quadra Streets
B 3213

SPENCER HOUSTON CAR SALES
THE ISLAND'S LARGEST
[illegible]
GUARANTEES CUSTOMER SATISFACTION

1947	CHEVROLET 5-Pass. Coupe, 5,000 miles	
1947	STUDEBAKER Champion Sedan. Fully equipped	
1947	PACKARD Clipper "8" Sedanette	
1947	HILLMAN MINX Sedan	
1946	CHEVROLET [illegible]. Fully equipped	
1940	CHRYSLER New Yorker Sedan. Radio, heater, overdrive	

LOWEST PRICES
Consistent With Quality

1940	FORD Opera 5-Pass. Coupe. Heater	
1939	DODGE Custom Sedan. Custom radio and heater	
1938	FORD Convertible Sedan, all leather upholstery	

TODAY'S SPECIAL

1937	MORRIS Tudor. One owner. Like new	$675

TRADES TERMS TO SUIT
951 YATES ST. B 1032

SMILIN' BEN
BLUE SEAL SPECIALS
919 DOUGLAS ST. PHONE B 4783

1947	CHRYSLER Saratoga 8, Custom radio, heater and air-conditioner. 8,000 miles	
1947	DODGE Luxury Liner, fluid drive, lots of extras. 11,000 miles	
1947	MERCURY 114 Sedan, real clean. Below new price	$1925
1946	PLYMOUTH Special De Luxe Sedan	$2195
1946	PONTIAC De Luxe Sedan	$1995
1942	CHRYSLER Windsor Sedan, fluid drive, ... gear shift, custom radio, air conditioner. One owner	
1941	HILLMAN Sedan	$895
1941	AUSTIN 8 Coach	$845
1938	CHEVROLET Master De Luxe Coach, all new tires. One owner	
1937	FORD De Luxe Sedan	$795
1935	PONTIAC Sedan, reconditioned	$695
1935	STUDEBAKER 1½-Ton Panel Delivery. Special (Cash)	$495
1938	HARLEY DAVIDSON "45". The fastest bike on the Island	$445
1942	HARLEY DAVIDSON, like new	$495
1930	CHEVROLET Pickup, 18-inch wheels	$195

NATIONAL MOTORS OFFERS GOOD CONDITION USED
CARS
TRUCKS
TRACTORS
JEEPS

1940 MERCURY Sedan. Run only 24,000 miles by original owner. Beautiful condition. Only	$1350
1938 PLYMOUTH Coupe	$925
[illegible] De Luxe [illegible]	$1350
1946 FORD Super De Luxe Fordor	$1850
[illegible] Truck, 3-ton, 158" wheelbase. Dual tires, furniture van body. Only [illegible] mileage	$1550
1935 FORD Truck, 1½-ton, flat deck model. Only	$375
JEEP bargain. 1947 Willys. Lots of extra equipment and licence included. New price [illegible] to go at only	$1295
FORD-FERGUSON Tractor	$1095

National Motors Today
[illegible] YATES ST. [illegible]

SPENCER HOUSTON CAR SALES
[illegible] TRANSPORTATION

[illegible] "T" Tudor, Motor, tires [illegible]	$[illegible]
1936 PACKARD Sedan. Good body.	$[illegible]
1934 CHEVROLET Coach. New tires.	$[illegible]
1933 FRONTENAC DURANT. Six Wheels. Excellent	$[illegible]
1927 CHRYSLER [illegible] good	$[illegible]

945 YATES ST. B 1032

65 AUTOMOBILES

TIP TOP ! !
USED CAR SALES
849 YATES ST. PHONE E 5013

1947 FRAZER—Fully equipped
1947 "FLEETMASTER" SEDAN.
1946 PLYMOUTH COACH
1940 PONTIAC—Five-passenger
1938 CHRYSLER ROYAL SEDAN—Radio and heater
1936 CHEVROLET SEDAN
1936 HUPMOBILE SEDAN.
1935 [illegible]
1930 PLYMOUTH COUPE
1939 INTERNATIONAL 3-TON VAN.

[illegible]
MAKE ME AN OFFER!
Cash Money! Trade! or Consign!
"Always a Square Deal!"
NORMAN WARE
Manager

COME AND SEE THIS CAR

36 TERRAPLANE COUPE. This is a dependable car. The rubber is good, and it is a good clean car.

For a Real Bargain See This at

VIEW ST. USED CAR BARGAIN HI-WAY
864 VIEW ST G 1144

EMPRESS SALES
833 YATES STREET

1947 STUDEBAKER SEDAN
1947 HUDSON SEDAN
1947 HUDSON CABRIOLET
1941 CADILLAC SEDANETTE
1937 CHEVROLET COACH
1936 CHRYSLER SEDAN
1934 CHEVROLET COACH
1936 STUDEBAKER SEDAN

A. W. WHITE
G 3813 E 6836

VICTORIA SUPER SERVICE
EVERYTHING
FROM
1929
TO
1948
Buy a Renewed and Guaranteed Car from Your Morris, Reo and Nash Dealer

$ CASH $
[illegible]
FOR YOUR CAR
AT
SPENCER HOUSTON'S
The Island's Largest Used Car Dealer
861 YATES ST. E 1033

CAUSEWAY SERVICE AND GARAGE

1937	Ford [illegible]	$850
1933	Chev Sedan	$535
1930	[illegible] Coupe	$210

813 WHARF ST. Phone G 3811

MASTERS MOTOR CO LTD
3 Good Buys 3
No. 1—Roadster. Carries three and has rumble. Good shape $325
No. 2—Austin Delivery Van. A 1941 model in good [illegible] $800
If you have a car you wish to sell, see us. Phone E 3541, we will call.
MASTERS MOTOR CO LTD.
816 VIEW ST PHONE E 3541

MASTERS MOTOR CO. LTD
1947 WILLYS STATION WAGON—In use few months, owner forced to sell. This is your opportunity to get one of these fine cars at a substantial reduction from the new price of $2 840. A trade acceptable.
1941 AUSTIN Delivery Van — nice shape $800
Offers invited
MASTERS MOTOR CO LTD
816 View Street Phone E 3541

ATTENTION PLEASE
IF YOU CAN'T GET YOUR PRICE
SEE VICTORIA SUPER SERVICE
CORNER BLANSHARD AND JOHNSON
DON'T GIVE IT AWAY!

PACKARD SEDANETTE
NEW IN EVERY RESPECT
NEW CAR GUARANTEE

VICTORIA SUPER SERVICE
CORNER BLANSHARD AND JOHNSON

PRICED TO SELL
1936 STUDEBAKER SEDAN $325
1936 CHEVROLET SEDAN $250
1936 CHEVROLET COUPE $695
LOUIS NELSON LTD.
Kaiser, Fraser and Standard Dealers
810 JOHNSON ST. E 2333

66 AUTOMOBILES AND TRUCKS WANTED

ANY GOOD USED CAR, NOT OLDER than 1933; all cash. Phone E 9401

ALL CASH FOR GOOD AUTOMOBILE—Prefer 1933 or later model. G 3811

BUSINESSMAN, JUST MOVED HERE from interior, needs late model car urgently. Please phone G 2479

CARS AND TRUCKS, in Any Condition, wanted for wrecking. Best cash price paid without delay. Parts of all kinds for sale. W. Frank Cameron. 582 View. E 0632

FORD CAR WANTED—MODEL "A" OR V-8, to '36, or Plymouth. Cash. G 1800

ITS EASY TO SELL
A USED CAR OR TRUCK TO THE
VIEW ST. BARGAIN HI-WAY
NO WAITING NO RED TAPE
Cash on the spot. We want used cars and trucks for our customers. If you don't contact us we lose a little and you lose a lot.

VIEW STREET USED CAR BARGAIN HI-WAY
864 VIEW STREET G 1144

CASH FOR YOUR CAR
[illegible]
MASTERS MOTOR CO. LTD.
[illegible] Phone E 3541

WILL TRADE
Three-room factory-built trailer, all electric, and 1946 Pontiac sedan, for higher-priced car.
[illegible] SERVICE STATION

66 AUTOMOBILES AND TRUCKS WANTED

FOR SALE—NEW 9-FOOT CLINKER built boat, well finished. Phone E 4697 9 a.m. to 12 noon

67 BOATS AND LAUNCHES

DAY CRUISER (22' X 6') — CLINKER-built cutter 6½-h.p. Briggs with two-to-one reduction and reverse gear. $750 or will trade for acreage. Phone G 4377

FOR SALE—28-FT. CABIN CRUISER formerly Admiralty built; extra strong construction; new Gray marine engine with reduction gear. Sleeps three. Spring filled mattresses. Rock Gas dishes, etc. Located Cowichan Bay. Price $2 925 or nearest offer. Owner, F. J. Whitcroft, phone Cobble Hill 48 X 1

FOR SALE—1947 VENTNOR DE LUXE utility runabout with complete [illegible] Powered by new Chrysler Ace [illegible] Box 3211 Colonist

FOR SALE — GEAR BOX CONVERTED into Star marine engine, $18. 2336 Aldridge Street

NEW MARINE ENGINES ON DISPLAY in our showrooms. Straight drive and two-to-one reduction units complete in every detail and ready to put into your [illegible]
DAVIS MOTORS LTD
900 Fort Street Phone G 8194

ONE 40-H.P. GASOLINE MARINE ENgine with reversing gear; $150. 933 Pandora Avenue

ROWBOAT ALSO SAIL, RUDDER, 636 [illegible] Forbes

RACING COPPER ANTIFOULING
SHIP CHANDLERS (McQUADE'S) CAN still fill your orders on this paint which during the past year has proven its superiority in complete [illegible] against marine growth

SUNNYSIDE BOAT WORKS—GENERAL repairs, welding, machine work, winches made to order. Phone G 7607

WANTED — [illegible] BOAT 30 TO 30 feet long. Kindly give specifications including length, beam, horsepower, speed when built, price, etc. Box 3271 Colonist

4-CYLINDER [illegible] — EXcellent performance. Can be seen and run in boat. For immediate sale $78. G 3085

11-FT CARVEL BOAT [illegible] ONE FOUR-H.P. four cycle engine magneto water and oil pumps, propeller. F 6368

HEADQUARTERS
[illegible]
CHRYSLER MARINE ENGINES AND REDUCTION GEARS
Ace Crown Royal
Complete Stock of Parts
McLEOD-LUMSDEN MOTORS LTD.
Marine Division
[illegible] YATES ST PHONE G 1144

AVAILABLE NOW
GENERAL MOTORS INDUSTRIAL and [illegible]
SIX-CYLINDER 83-H.P.
[illegible]
WILSON MOTORS LTD
838 Yates Street Phone E 1187

Repair Service and Parts for Air-Cooled [illegible] and Outboards
Marine Engine Installation Specialists
ANGUS MARINE
1128 Wharf Street Phone G 7431

24-FT CABIN CRUISER 6-H.P. FAIRbanks Morse marine engine. One boat for fishing or pleasure trips. $800 or near offer. Scholey, Maple Bay, Duncan. Phone 3481 J

22-FT AUXILIARY SLOOP — 8-10 H.P. Red Wing engine; sails new last year. Apply Royal Victoria Yacht Club or phone G 5739 after 9 p.m.

45-FT WEST COAST TROLLER AND halibut Diesel, fully equipped. Box 3716 Colonist

26-FOOT EAST [illegible] fully equipped. E 7788

BOATS
10 to 18 ft. Inboard Power Boats; 16-ft Sport Fisherman, with cabin. Rowboats, Dinghies. Custom built boats of all types to order.
VOGLER BROS. SEACRAFT,
3041 DOUGLAS STREET E 0432

MARINE HARDWARE
Introducing the New Travell-Troll Reversible Propeller
[illegible] ranging from 1½-h.p. to 30-h.p. [illegible] and 1 inch
EDWARD LIPSETT LTD
800 Bastion Street, Victoria, B.C.

72 MONEY TO LOAN

MORTGAGE MONEY AVAILABLE—CURrent rates. Immediate decisions. Capeldo & May Ltd., 1212 Broad Street. E 7174

DON'T [illegible]
[illegible] for your car repairs, overhauls [illegible] Use Gladwell Motors' Budget Plan [illegible]: up to 15 months to pay

ADVICE AND INFORMATION ON MORTGAGE LOANS given without obligation. BUILDING LOANS. A 5% "Progressive Building Loan" arranged by Ted Hawkes & Co. only insures interest on money as it is advanced for your use and not on the total principal sum. Monthly payments conveniently made to include principal, interest and taxes and to start 30 days after your home is completed. (Special pre-payment privileges to contractors building for re-sale.) PRIVATE FUNDS AVAILABLE for mortgages on both new and older homes. 5½% and 6% interest. N.H.A. LOANS HANDLED
Prompt Inspection and Approval
TED HAWKES & CO.
2818 Douglas St. Phones: G 8173 and G 8753

FUNDS ON HAND AND IMMEDIATELY AVAILABLE FOR MORTGAGE LOANS

LARGE AND SMALL AMOUNTS — LOW interest — quick decisions — reasonable charges. N.H.A. applications received. Agreements and Mortgages purchased
P. R. BROWN & SONS LTD.
1112 Broad Street Phone G 7171

MORTGAGE AND N.H.A. LOANS—CONsult Pemberton Holmes, Ltd. 720 Fort Street. G 8124

WANTED—APPLICATIONS FOR LARGE or small mortgage loans at current low interest rates. Monthly amortization terms available. Quick decisions. Kenneth J. Davis, 114 Campbell Bldg. E 5481

A NATIONAL HOUSING ACT 4½% LOAN
A FIRST MORTGAGE PRIVATE LOAN
[illegible]
Ask Us for Complete Details
GILLESPIE HART & CO. LTD
[illegible]
[illegible] Phone [illegible]

MONEY TO LOAN
[illegible]
QUICK ACTION—MONEY SAME DAY
[illegible]
[illegible]
[illegible]
700 Fort Street Phone E 1185-6

[illegible]
[illegible]
Also private funds for first mortgages immediately available. Construction Loans. N.H.A. Building Loans Arranged
Swinerton & Co., Ltd.
[illegible] & M. Armstrong Phone E 7181
[illegible]

MONEY TO LOAN
SOME LOANS QUICKLY ARRANGED AT LOWEST INTEREST RATES IN LARGE [illegible] SMALL AMOUNTS
HEISTERMAN & CO.
[illegible] VIEW STREET PHONE E 6201

MONEY TO LOAN ON FIRST MORTGAGES AT ATTRACTIVE RATES IN ANY AMOUNTS
J. H. WHITTOME & CO., LTD.
[illegible] Government Street Phone [illegible]

73 WANTED TO BORROW

UP-ISLAND BASIC INDUSTRY PLANT now commencing production, requires $5 000 additional capital as final outlay. This is an interesting proposition and an excellent opportunity for high returns. Box 7066 Colonist

74 TIMBER BROKERS

SOUND FIR TIMBER FOR PORTABLE mill. Box 5803, Colonist

74A TIMBER WANTED

STANDING TIMBER — CASH OR stumping, also logs in any length over 12 feet. Langford Lumber Co., 700 Topaz Ave., Victoria, B.C. G 3451

75 BUSINESS OPPORTUNITIES

AUTO CAMP FOR SALE, ON ISLAND Highway, close to Victoria. Very good revenue. Possession any time. Box 3430 [illegible]

APARTMENT HOUSE, MONTHLY INcome $152, plus $35 suite for owner, Central Park vicinity. $14 000, furniture extra. No agents. Box 6036, Colonist

A SHEET METAL BUSINESS EQUIPment—Tools, patterns, furnaces, sheet iron, etc. Phone E 1834

BUSINESS LOT FOR SALE IN GROWing Estevan district. What offers? Phone owner E 4643

COMPLETE PRINTING PLANT, 2 CYLinders, Heidelberg, Gordons, Rickok ruler, full bindery equipment, linotype foundry. Will sell at sacrifice. Cash or terms. Box 6016, Colonist

COMPLETE ELECTRO-PLATING EQUIPment with solution and supplies, including nine tanks, one buffing machine, motor attached, two 5-h.p. generators, for gold, silver, chrome, nickel, copper, brass and acid strip, etc. E 6486

FOR SALE—FULLY EQUIPPED GARAGE and service station known as Mercantile Garage Limited at Brentwood. This is a going concern and will be sold at cost of building and equipment. Courtesy to agents. Apply to Mr. Conrad, View Realty Ltd., 301 Central Bldg., Victoria. G 3313

FOR SALE — IN CHOICE LOCATION—Beautiful, modern apartment block containing eight suites (seven furnished), having gross income, $3 864. No dealers. Price $40 000. Phone E 8314

FOR SALE—RESTAURANT EQUIPMENT, cash register, counter, bar, booths, Frigidaire, mixers, stoves, grill. Everything goes at $1 600. We have to vacate. [illegible] Cafe Blanshard

FOR SALE — MADAM HUMPHREYS' Beauty Parlor, 1017 Robson Street, Vancouver, B.C. Owner ill and must retire. Price very reasonable. Proprietor Eve Birrell.

[illegible] SALE — SHOE REPAIR [illegible] Phone E 7933

GROCERY STORE, LIVING QUARTERS, electric range, oil heat, property and equipment. Reasonable offers considered. Box 5648 Colonist

GOOD REVENUE APARTMENT YIELDing more than 14% at present rentals. Fully automatic. No agents. Box 6308 Colonist

INVESTMENT — SEVEN ROOMS, FOUR rented, 19% return on your money. Good rental area. Can you beat this. Full price $6100

We have many like this, stores, apartments and rooming houses.
CALL US FOR PARTICULARS
NEWSTEAD REALTY
Member Real Estate Board of Victoria
1014 BROAD STREET E 7194
Evenings, Belmont 144M

ONE OF THE BEST (IF NOT THE BEST) paying coffee shops in the downtown area is now for sale. Full price $7,500 with four-year lease. Owner required to move from Victoria. To arrange an interview call Mr. Conrad at G 3313. No phone information.

PARTNER WANTED — AUTOMOTIVE business, sport, or both. Invest $3,000. Box 6153 Colonist

FOR SALE
GROCERY BUSINESS
SHOWING TURNOVER OF APPROXImately $180,000 per year; central location, long lease. For full particulars see
H. E. CAUFIELD
304 Pemberton Bldg E 8035

SPRAY EQUIPMENT 4-h.p. DEVILBISS trailer type, for sale. Complete with accessories, including 2 guns, masks, eggies, hoses, etc. Apply 819 Broughton St. G 3031

DOWNTOWN VICTORIA HOTELS
WE HAVE BEEN FAVORED WITH THE listings of two of Victoria's better-known hotels. These properties have been fairly appraised and are certainly priced right. Showing excellent revenues. Full particulars at office only.

GUEST HOUSE
In a high location with a commanding view of the entire city. About ¼ acre of garden finery with a restful air of seclusion. This large home of 14 rooms shows very high returns (no meals served) which could be enhanced greatly. Double plumbing and Oil-O-Matic hot water heating system. Fully furnished $20,000

GROCERY—CITY CENTRE
One of the finest located groceries in Victoria. Owner estimates stock, furniture and fixtures at approximately $3 000. Turnover nearly $100 daily. Handles full line of groceries, fruit, vegetables, tobacco, etc. Reasonable rent and lease may be obtained. This will stand rigid investigation $8990

MARRIOTT & DeMAWDSLEY REALTY
601 Central Building
[illegible] G 8941 [illegible]
Evenings Mr DeMawdsley B 5394
Mr. Marriott, G 8801

WELL-LOCATED GROCERY AND CONfectionery. Turnover last year $18 000. Stucco home of 3 rooms and bathroom attached. A real going concern, capable of expansion. Price $9 500. To view, phone E 7674. No agents please.

WANTED—SAWMILL TO MOVE ON SITE [illegible] 1 000 000 feet of small old growth, fine grained timber. Near highway and railway. Small lake on site. [illegible] have lumber contracts. Box 5760, Colonist

WANTED — MAN FOR BOOKKEEPING part time, with $2 500 to finance logs, money secured by logs and lumber cut. Have orders for 1948 output. Will pay good returns. Box 6229, Colonist

WANTED, FOR CLIENTS, APARTMENT house; duplex; revenue-producing properties. Victoria Realty, 643 Yates St. [illegible]

GOLD MINE!
YES, YOU'LL FIND THIS CORNER GROCERY and CONFECTIONERY just that. Excellent location in a residential area, with no competition. Average annual turnover $40 000. Living-quarters of four rooms upstairs for owner. Separate garage. Owner is leaving city, so must sell. Stock at invoice price. Building and store fixtures for quick sale $7850

REVENUE PLUS
Close to the Royal Jubilee Hospital, this good house will give you an income of $130 per month, and three large rooms to live in. Has one two-room suite and three single units, all completely furnished, including gas stoves, etc. Bathroom with separate toilet upstairs. Full cement basement has extra toilet, laundry tubs, piped furnace, automatic gas hot-water heater. A good buy at $8400
Evenings Please Phone B 1460
KENNEDY REALTY
1310 Broad Street Phone E 0133

$6500—No. 103 — Grocery and vegetable business with stock at approximately $4 000. Fixtures approx. $1 500 and turnover of $3 000 per month. Two rooms living quarters. Two-year lease at the low figure of $0.00 per month. If you are interested in a business you should investigate this.

$12,500—No. 35—Here is a real investment property. Five houses and a store building netting over 17%, at present, could be increased. Half cash will handle.

F. W. MOORE & CO
636 Johnson Street Phone E 7861, E 0062
Evenings, Call L. Raisbeck, E 3230
or G. Fiddick, G 1960

11-ROOM HOUSE, 3-ROOM SUITE FOR owner, 2 sets of plumbing, first class condition in and out; new furniture for four rooms, 2 acres land. Reason for selling, sickness. Owner, E 8316

$21,000—MODERN 5-SUITE APARTMENT BLOCK, Oil-O-Matic heating. Close in, Fairfield.

$14,000—MODERN COFFEE AND SNACK BAR. New building with living quarters. Good returns. Main thoroughfare.

$7350—GROCERY BUSINESS including building and living quarters. Close in. Turnover of $40,000 gross per year. Fine proposition. Good hours.

McCANDLESS REALTY
(Formerly Humphries Realty)
[illegible] FORT STREET PHONE E [illegible]

GILLESPIE, HART & CO., LTD.

"EASTER SPECIALS"

1. GROCERY AND CONFECTIONERY STORE near two schools. [illegible] sales turnover [illegible] three-room living quarters at reasonable rent. Immediate possession. Price, plus stock at invoice $5200
2. SMART COFFEE BAR and TEAROOM, situated on main highway. Revenue from two three-room suites, $42.50 per [illegible] three-room suite. Price for property, stock, equipment and fixtures, with stock at invoice $13,000
3. HIGHWAY SERVICE STATION COFFEE BAR and FURNISHED LODGE situated on three acres of nicely treed property showing good revenue. On terms $16,500

UP-ISLAND

4. SEAFRONT STORE UP-ISLAND. We are offering for the first time a well-established General Store with Post Office situated at well-known fishing resort. Excellent sales turnover. First-class equipment. Comfortable living quarters. A wonderful family opportunity. Owner selling on account of ill-health. Price for property, stock, equipment and fixtures $15,000
5. HOTEL, STORE and GAS STATION. Unlicensed FURNISHED hotel with eight rooms on Island Highway. Plus stock at invoice $15,000
6. EXCELLENT LICENSED HOTEL containing 22 rooms and dining-room. This hotel is situated on the Island Highway in a busy town and overlooking the sea. Beer sales and room rentals show large revenue. Owner selling account ill-health. On terms $49,500
[illegible]: Beasley. Evenings E 1220

SMALL HOTEL
Close to business district. 30 rooms all with hot and cold basins and new furnishings. Dining-room seats 40-50. Very completely equipped kitchen. Nice lounge with fireplace. Automatic hot water heating. The whole property is in excellent condition and is a money-maker. If you are in the market for a hotel, don't fail to inspect this. Exclusive agents. Price $40,000
See Mr. Holms, Evenings E 3810

GILLESPIE, HART & CO., LTD.
[illegible] PHONE G 1181

APARTMENTS AND STORES

SPLENDID STUCCO APARTMENT. Five suites, automatic oil hot water heat. Suite held vacant for new owner $20,000

MODERN BLOCK, 2 STORES AND 4 APARTMENTS can be purchased for revenue or with possession of 1 store and 1 suite. Auto heat. Will show a high net return $25,000

CITY CENTRE. Solid brick building. 2 stores and apartments. Excellent possibilities for future appreciation $26,000

A THREE-SUITE CONVERSION [illegible] tained, walking distance $10,000

COFFEE SHOP AND SNACK BAR. A modern building with living quarters. Excellent location $13,500

DOUGLAS STREET STORE AND WORK SHOP. Approximately 3,000 feet floor space. A good building $16,800

P. R. BROWN & SONS LIMITED
1112 BROAD STREET G 7171

BUSINESS LOCATIONS AND INVESTMENTS

BUSINESS BLOCK on Yates St. $29,500

VACANT LOT, 19' x 120, in the 700 Block on Yates St. [illegible] on request.

BUSINESS BLOCK and 3 Stores in the heart of the City $105,000

APARTMENT BUILDING, stucco, 6 suites, showing good returns. A splendid [illegible] $29,000

STUCCO APARTMENT, 8 suites, fully furnished. Near Park and Sea. Price $31,000

WATERFRONT APARTMENT, stucco, 4 suites $17,000

Apply to Mr. Smith, G 8160

GEORGE RANDALL
1300 DOUGLAS STREET

FOR SALE
[illegible]
700 BLOCK
Between Douglas and Blanshard Sts.
BRICK BUILDING
Three Stores and Offices
No Leases
This property is on the market for sale for the first time. A very choice business location. For price and further particulars apply to
Mr. Smith, G 8160
at
GEORGE RANDALL'S
Exclusive Agents
[illegible] DOUGLAS STREET

FINANCIAL SURVEY LIMITED

FAIRFIELD SHOPPING DISTRICT—If you are looking for a new [illegible] SITE [illegible] is it. Brand NEW STUCCO BLOCK consisting of two stores and five-room suite. One store and suite available for immediate possession. Call at our office for more information. Price $15,000

319-20 SCOLLARD BUILDING
1207 DOUGLAS ST PHONE B 1012

SMALL BAKERY SHOP
$4000 — LOCATED IN A GOOD residential area. At least $1 000 worth of equipment. Rent $80 per month, a long lease. Owner forced to sell. Here is an opportunity for a couple to have an income of at least [illegible] per month with security. Ask for Mr. McVey. G 8179 evenings E [illegible]

RANDALL'S

GROCERY

Fully equipped and doing excellent business, large clean stock, $60,000 turnover last year. Reasonable rent on lease. Full price,
$14,000
Call Mr. Greig

GEORGE RANDALL
1300 Douglas G 8160

75 BUSINESS OPPORTUNITIES

ALTON & FLEMING
[illegible] STREET PHONE G 5113

STUCCO APARTMENT BLOCK

$20,000 — FIVE SELF-CONTAINED MODERN APARTMENTS with Oil-O-Matic hot-water heat, refrigeration in each apartment; Hotpoint electric stoves, hardwood floors, Pembroke baths, and garages. An ideal location and a good revenue. One apartment available. Half-cash will handle, and low interest.

FISH AND CHIPS

$9500 — A going concern in a GOOD LOCATION. This price covers equipment, good living quarters and [illegible] STUCCO BUILDING with separate garage. WALK IN AND START EARNING. Present owner will show you the ropes, but ill-health forces the sale.

JAMES BAY

$5500 — A FIVE-ROOM BUNGALOW in excellent condition, in and out. Close to the Parliament Buildings. Attached garage, and large grounds. Quick possession.

FOR SALE
[illegible] CORNWALL STREET, FAIRFIELD DISTRICT
POSSESSION MARCH 25th NEXT
SIX ROOMS, FULLY MODERN
Furnace and Garage
$6200
Apply on Premises
PHONE G 7766 OR G 5541

MODERN SELF-SERVED STORE
Grocery [illegible] Department
[illegible] Year
[illegible] Five-Room Apartment Over Store
Price $18,000
Plus Stock at Invoice
BOX 6186 COLONIST

$5700 BUYS A FULLY STOCKED profitable greenhouse business with a ready market for a $1 500 Spring crop. Cash sales $3 700 last year plus [illegible] worth of improvements and stock increase. Box 6350 Colonist

76 EXCHANGE—REAL ESTATE

SIX-ROOMED 1-STORY HOUSE IN [illegible] district for 4-room bungalow with basement, furnace and garage. High location. For further particulars apply Box 6136 Colonist

SIDNEY — SEMI-WATERFRONT FOUR-room bungalow, basement, furnace, etc. $3 250. Exchange for city property and car or ? Phone G 1453

WHY NOT TRADE?
Here Are a Few Examples
1. MT. TOLMIE—6-room bungalow, [illegible] water heat, for smaller bungalow
2. GORDON [illegible] — ½ acre, 4-room [illegible] water Oil-O-Matic heat, for apartment house
3. WATERFRONT—Modern home, Oil-O-Matic heat, for smaller property
4. FAIRFIELD—Excellent large home for smaller bungalow

[illegible] Mr. Hope or Mr. Mathewson
Evenings G 2680
MARA, BATE & CO., LTD.
616 View Street E 7134

77 LISTINGS CANCELED

AGENTS, PLEASE NOTE — 1006 RICHmond Road is now off the market

REAL ESTATE AGENTS PLEASE NOTE 1809 Amphion Street is now off the market.

1737 EMERSON SOLD BY CENTRAL Realty. For quick service on good listings phone B 2187

261 MOSS STREET IS NOW [illegible] exclusively with H. A. [illegible] Limited

990 LODGE AVE. SOLD AND OFF THE market. Finance Corporation. G 4128

78 HOUSES FOR SALE

A GOOD 5-ROOM BUNGALOW. CEment foundation, part basement. [illegible] to transportation. [illegible] Price $3500

Attractive SIX ROOM HOME. Oak floors down. THREE BEDROOMS UP, large, well-developed grounds, modern kitchen; range included. Full cement basement and furnace. $3 000 cash. FULL PRICE $6800

Cedar Hill district. You can move right in this new modern 5-room stucco bungalow. Hardwood floors, full cement basement and furnace. [illegible] (terms) $7350

[illegible] house, central location, 11 rooms. Revenue $130 per month. Three rooms for owner. Price (terms) $7850

HOME LOCATORS REALTY CO
204 Central Building Phone G 8314
Residence Phone G 6616

OAK BAY AVE. — N.H.A.—MODERN
A HOME TO SUIT A LARGE OR SMALL family as desired. It's a modern stucco of four large rooms with a concealed stairway leading to space up for two more if desired. Generous-sized living-room with fireplace and oak floor. Through hallway. Two big bedrooms and large kitchen with inlaid lino, and lots of built-in cupboards. Full big basement with furnace. Full price (or near offer) [illegible] $8350

HAULTAIN
A good-sized four-room bungalow with entrance hall, living-room with fireplace, large kitchen and two bedrooms. There's also a big full basement with furnace. This home is in nice condition. Price (terms) $5700
(Extra room in basement)

FOR THE PROFESSIONAL [illegible]
HIGH-CLASS GUEST HOUSE
We offer this large, better class home of nine rooms just off Oak Bay Avenue, on spacious grounds. Large living-room [illegible] fireplace, study with fireplace, and dining-room with fireplace. Large kitchen. [illegible] big bedrooms. All rooms are in the finest of condition and are very attractively finished. Light polished floors. Double plumbing. Full [illegible]. Snap $12,600

TWO STUCCO HOMES AND HALF ACRE — $6 950
[illegible] this is a buy that won't be [illegible] for some time. One is a large six-room stucco with basement that is really in top condition, both inside and out. The other is a four-room stucco, [illegible] new for $30, on half an acre of rich black soil. The owner in his hurry to get away is really sacrificing these two for $6950

A. E. DUKE
943 Yates Street G 3713

A 12-ROOM HOUSE, 6 ROOMS DOWN and 6 rooms up. Fine for a [illegible] House or reconversion to suites. The location is first rate for a rental [illegible]. Exterior is redecorated and looks well, inside requires attention in the way of painting, floor sanding, and general clean-up $5250

HIGH QUADRA. In this healthy district, we are pleased to offer a cottage-style, 5-room stucco bungalow. Lived in by [illegible] people only, it is in nice condition throughout. N.W. Doors, leaded pane windows, matching garage, very large living-room. [illegible] 7 years of age, and wired for range. Would you like to see this? We would like you to [illegible] $9700

CAREY ROAD DISTRICT, 3½-mile circle. A well-built and modern stucco [illegible] bungalow comprising 5 rooms and basement, on approximately AN ACRE AND QUARTER OF UNUSUALLY PRODUCTIVE SOIL. This property contains a profusion of fruit trees, berries, nut trees, is well landscaped and will be a picture as the nice weather advances. Can be handled with a modest down payment, one around $4 500 with substantial [illegible] $10,500

FAIRFIELD. Large home with self-contained suite which rents for $50. Owner's quarters comprise the main floor, 5 rooms and wonderful high basement with hot-water heating. Good [illegible] to the right pur[illegible] $10,500

COLES & RUSSELL
[illegible] G 2621
718 Broughton St. (Sussex Block)
Evenings: J. A. Vallance, E [illegible]
T. G. Sawyer, E 7294

A 4-ROOM HOME WITH BASEMENT and drum furnace. 1070 Savannah. Vacant. [illegible] Immediate possession. Phone Major Yarding, c/o Hagar's, G 4121 or B 1486.

78 HOUSES FOR SALE

AND IN GORDON HEAD
A VERY COMFORTABLE BUNGALOW of 5 nice rooms in perfect condition. Full basement, almost new furnace. Half-acre of very fine garden. Fruits of all kinds. Ideal for the retired. On bus line. FULL PRICE $6850

[illegible]
Here's a buy. 7 rooms, living-room, guest-size dining-room, large kitchen, pantry, 4 nice bedrooms up. Full basement. New furnace. Ideal for family or revenue. Too big for present owner. PRICED VERY REASONABLY AT $4750

ELK LAKE — PERFECT SEA VIEW
Three acres of lovely property, well-built 3-room cottage with electric range, Oil-O-Matic furnace, part basement. You can live here while you are building the home you desire. THIS WON'T LAST AT $3900

OVERLOOKING ELK LAKE
About 1 acre of wonderful view property [illegible] [illegible] main road. Fine homesite for one of [illegible] homes. FULL PRICE, ONLY $1500

Mr. Rogers, our salesman, lives at Elk Lake and has other fine property in this district. Phone [illegible] Colquitz 47M. He will be glad to show you around during the holidays.

HALLMARK & CO
307 Central Bldg Phone B 1013
Evenings, Mr. Hallmark, G 4779

AN ATTRACTIVE FOUR-ROOM STUCCO BUNGALOW—Lovely lawn and garden. Attached garage, woodshed and workshop. Like new, in ESQUIMALT. A good buy at $6000

A FOUR-ROOM BUNGALOW—Full cement basement. H.A. furnace, good garden, newly decorated inside and out, near ROYAL JUBILEE HOSPITAL, possession at once. [illegible] to sell quickly $5575

IN FAIRFIELD DISTRICT—A FIVE-ROOM BUNGALOW. Basement. H.A. furnace, double garage, nice lawn and garden. Quick possession. ONLY $7350

IN FAIRFIELD (Moss Street) — FIVE ROOM STUCCO BUNGALOW. Oak floors, gas furnace, Venetian blinds, lovely lawn and garden with greenhouse. Extra lot can be had. A lovely home and in first-class shape. [illegible] BUY AT $9500

ANOTHER BARGAIN IN [illegible] (Ross Bay) [illegible] HOME on CORNER LOT. Lovely sea view. Part basement; out garage. For quick sale $4650

AN INVESTMENT WORTH-WHILE — 10 ROOMS FULLY FURNISHED double corner lot, close-in city valuable building property, with net revenue of $240 per [illegible]. Worth-while investigating. You can't beat this for an investment $15,000

VIEW REALTY LTD
301 Central Building Phone G 3313
Mr. Ludlow B 4318 Mr. Bergeron B 5354

AN ATTRACTIVE 5-ROOM BUNGALOW near Victoria High School, on bus line. Part-basement. Good garden. A good buy at $4500

Two houses on 1 large lot. A 6-room stucco home with full basement, H.A. furnace, hot garage, and a 4-room stucco bungalow close in Saanich, close to stores, low taxes. A real good buy for only $7350

A good home and revenue, close in city, 12 rooms, fully furnished. Gross revenue $125 per month. Taxes $66. This place is in good sound condition and a very good buy at only $6950

[illegible] VERY GOOD BUILDING SITES
A lovely large lot, near sea, in View Royal $950
A lovely lot 84 x 233 feet on Foul Bay Road $1200
One-acre choice building site, [illegible] Road $900

VIEW REALTY LTD
301 Central Building Phone G 3313
Mr. Ludlow [illegible] Mr. Bergeron B 5354

ATTRACTIVE, MODERN FIVE-ROOM bungalow. High Quadra district. Nice large living room, fireplace, two bedrooms, modern bath, cabinet tiled kitchen and dinette, full basement, hot air. Nice gardens. $7 500. No agents, please. Box 6106 Colonist

CORDOVA BAY
A NEW BUNGALOW OF FOUR GOOD rooms on transportation and close to beach. Modern living-room with corner windows and large open fireplace. Large cabinette kitchen. Two good bedrooms each approx. 12 x 15 ft. Full basement with garage. Lot 63 x 184. New homes surrounding. Shopping area nearby. Early possession. An excellent buy at $6825
Evenings or Holidays Phone E 5034

OAK BAY
If you desire a really lovely STUCCO BUNGALOW OF SIX ROOMS ALL ON [illegible] then we have it in this listing. Large living-room with cove ceilings, hardwood floors and grand open fireplace. Guest size dining-room, bright cheery kitchen, three good bedrooms. Through hall. Tiled bathroom with Pembroke bath. Drive-in garage. Excellent garden with fish pond, shrubs and fruit trees. This is today's buy at the price of (or offer) $10,000
Evenings Phone E 9460
BOORMAN INVESTMENT CO., LTD
[illegible] View Street Phone E 3133

HOME OR REVENUE
A LARGE HOME WITH LOVELY LARGE rooms. Well built and in good condition. Very suitable for business such as high class boarding home. Ideal location for this purpose. Bathroom on each floor. Back and front stairway. Fine garden. Close to seafront. Price $8500

COSY OAK BAY HOME
Nicely situated, two blocks from seafront, a cosy little home of five rooms. Living-room, dining-room, two bedrooms with extra room in basement. Furnace, laundry tubs, garage. Fine garden with 11 fruit trees, raspberries, etc. Immediate [illegible] Price (terms) $6400

GOODSELL REALTY
128 Pemberton Bldg
Phone B 2821. Res. G 1366

A SUPERIOR SMALL BUNGALOW IN the Gorge district. Stucco exterior, [illegible] roof. Two years old. Only two steps in front, yet with a H.A. furnace with AIR-CONDITIONED outlets to all rooms, copper piping, laundry tubs, wired for elec. stove. This is a really comfortable home, compact and complete. Comfortable [illegible] bedrooms, 4-pce. Pembroke [illegible]room and cabinet kitchen. Terms of purchase $2 850 cash and bal. at $40 per month or $4 750 cash and bal. at $35 per month. Price $7350

EXCLUSIVE LISTING
Mr. Russell, Home E 1373
COLES & RUSSELL
[illegible]

MARIGOLD
AN ATTRACTIVE FOUR-ROOM WHITE siding bungalow, eight years old, through hall, living-room with fireplace, [illegible] rooms, three-piece bathroom, cabinet kitchen, full cement foundation. Separate garage and woodshed. Lot 60 x 132. Tax $40. FULL PRICE $5000
Please ask for Edgar Mackenzie, B 2683
PEMBERTON, HOLMES, LTD
[illegible] Fort Street G 8124

[illegible]
A VERY WELL BUILT FAMILY HOME consisting of living-room, fireplace, dining-room, pretty kitchen, three large bedrooms upstairs. Immediate possession $8750
H. C. BENNETT
608 Courtney St [illegible]
(Opp. P.O.) or G 8130

— HOLIDAY SPECIALS —
APARTMENT—FAIRFIELD
BEST PART OF FAIRFIELD — STUCCO, 5 self-contained suites of 4 rooms each. Hardwood floors, [illegible] sinks. Oil-O-Matic hot-water heat. [illegible] THE FOR VALUE AT $21,000

CLOSE IN — STORES — VACANT
3 LARGE STUCCO STORES—Can be used for any type of business, also apt. house of three self-contained suites, with revenue of [illegible] per [illegible]. HOT WATER HEAT. Valuable property on very busy intersection. ALL FOR $16,000

REVENUE—JAMES BAY
TEN ROOMS WITH THREE SETS OF PLUMBING. Partly furnished. All large rooms. Basement, furnace. 3 nice rooms for owner and an income of $107 per month. This property is in very good condition and worth your [illegible] inspect. FULL PRICE $7900
Evenings, Mr. Hallmark G 4779
HALLMARK & CO.
307 Central [illegible] B 1013
[illegible] View Street

78 HOUSES FOR SALE

ELECTRIC STOVE INC.—$8 750
BRAND NEW STUCCO BUNGALOW IN Quadra district. Four rooms and dinette, oak floors, 4-piece bath, full basement with furnace, Duroid roof and Venetian blinds. Quick possession.

JUBILEE DISTRICT—$8 350
Two-year-old 4 rooms and nook, plus 2 unfinished up and just south of the Av[illegible]. Oak floors, tile sink in cab. kitchen with fine 4-piece bath. Lot 60x120 in garden and fruit. [illegible] N.H.A.-built.

GUEST HOUSE—$16,800
This is the best investment we have seen for some time. [illegible] suite for owner and $238 a month income. Everything is in good shape and very little work attached. HOT WATER HEATING. Duroid roof. 2 bathrooms, double garage. Walking distance in Fairfield. Furnished.

[illegible]
Room 303 1012 Douglas E 1954

BY OWNER — SIDNEY FOUR-ROOM [illegible] bungalow; semi-waterfront, near good anchorage. Full basement, furnace, laundry tubs, fireplace, new decoration. Corner lot. Garage. Good garden and fruit trees. Vacant possession. Reduced to $4,950, terms. Phone G 1466.

COSY 4-ROOM MODERN STUCCO—NO basement, garage, large lot. Low taxes. $4,950. $3 450 cash. 979 Inverness

BY OWNER — REVENUE HOUSE ON good transportation route, with four rooms reserved for buyer. Price reasonable. [illegible]

BY OWNER — 3-ROOM HOUSE. LOW down payment. Balance $40 per month. Apply 2652 Rose St. or phone E 5114

BRAND NEW GLEN LAKE COTTAGE—Modern conveniences. Phone owner G 4483 between 5 and 6 p.m. $3,000. Terms.

COSY 5-ROOM HOUSE, LARGE LOT, waterfrontage, select Gorge district. $3 000 cash. 584 Gorge Road West.

EIGHT-ROOM HOUSE, TWO BATHrooms, sunporch, high basement, new furnace. Island Highway, seven miles from City Hall. A home or guest house. 1½ [illegible]. Could be subdivided, or additional land can be bought. Price $10 500. Belmont 48Y.

ONLY 2 STEPS BUT FULL BASEMENT
EXCLUSIVE SELKIRK AVENUE AREA amongst other elegant homes. Lovely grounds surround the delightful twin-gabled stucco bungalow of 5 rooms plus dinette. It's a beauty and although it has full basement, furnace and garage, there are only two steps. Hardwood floors throughout. French doors lead to patio and thence into the charming garden. You've seen homes costing $10 000 not the equal of this extra special. Owner must move so it's sacrificed for just $7990

MARRIOTT & DeMAWDSLEY REALTY
601 Central Building
G 8941 [illegible] G 8841
Evenings: Mr. DeMawdsley, B 5394
Mr. Marriott, G 8801

ESQUIMALT BUNGALOW FULLY modern, four rooms, dinette, full basement, drive-in garage. $3 500 handles with a N.H.A. mortgage. Owner. No agents please. B 5314

FOR SALE BY OWNER — FIVE-ROOM semi-bungalow. Burnside district, two large lots, fruit trees, close to school and transportation, half block. Also large henhouse and separate garage. Immediate possession. Apply at 3230 Wascana Street. No agents.

FOR SALE BY OWNER — LOVELY modern 3-year-old 5-room stucco bungalow in Gorge district. Good garden lot. Price $8 750. Terms. 466 Davida Street.

FOR SALE IN GORGE DISTRICT—stucco bungalow with attached garage, fully furnished. Phone E 8513.

FOUR ROOMS AND BATH, GARAGE, built 1943, two-mile circle. No agents. Owner B [illegible] 3039

FOUR ROOMS AND BATH FOR SALE by owner. $4 300, some terms. Gorge district. Box 6207 Colonist

GOOD CENTRAL LOCATION
HEATED RETAIL STORE, 30X50 FT.—Just off Douglas Street, in the heart of the shopping district. Suitable for many kinds of business but very adaptable for hardware. Rental $150 monthly, with good lease to reliable tenant.
Ask for Mr. Johnson at
KER & STEPHENSON LTD.
900 Government Street Phone G 4127
Night Phone: B 1867

HILLSIDE — SIX-ROOM BUNGALOW. Entrance hall, living-room, dining-room, kitchen, three nice bedrooms. Full cement basement. Hot-air furnace. Terms. Full price $6500
Day: B 3255 Night: G 1604

HOUSE, GOOD DISTRICT, 4 ROOMS, hall and 3-piece bath. Full basement, large lot, good garden, $3 900 cash. No agents. Box 6047, Colonist.

HAULTAIN DISTRICT—FOUR ROOMS, bath, basement. Near bus and school. Box 3939 Colonist.

HIGH QUADRA—LOVELY VIEW
LOVELY MODERN 5-ROOM STUCCO bungalow only 3 years old. Located in one of the best residential parts of High Quadra. Has large living-room with fireplace, dining-room, hardwood floors, swell cabinet kitchen, tile sink and wired for electric range, 2 large bedrooms, 4-piece Pembroke bath. Basement, furnace, garage, laundry tubs. This has everything you could desire in a home. Price, terms $9650

OAK BAY
Modern 5-year-old 5-room stucco bungalow. Has large living-room with fireplace and hardwood floor, dining-room, swell cabinet kitchen, tile sink, 2 large bedrooms, 4-piece Pembroke bath. Cement basement, furnace, garage. Nice lawn in flowers and shrubs and good garden with fruit trees. A lovely home. Price $9450

HIGH GORGE
Modern stucco bungalow of 5 large rooms and breakfast nook. Living-room with fireplace, cabinet kitchen and nook, 2 large bedrooms, 4-piece Pembroke bath. Concealed stairway to swell finished room. Garage, no basement. Large garden with fruit trees. A swell modern home. Price $7350

FURNISHED
Furnished modern 3-room stucco bungalow, only 5 years old. Has nice living-room with fireplace, cabinet kitchen, tile sink, large bedroom, Pembroke bath, garage. Fully furnished with good furniture. Good location. Price $6000

CITY—HOME AND INCOME
$60 per month and 3 swell rooms for the owner from this excellent property of 9 rooms. Basement, furnace. Garage. Good location. Price $7350

Call Mr. Smith
AINSLIE WORTHINGTON
1322 Government Street Phone B 2911
Evenings—G 6061

CLOVERDALE AVENUE
REVENUE PROPERTY—½ AN ACRE OF [illegible]
TWO FOR THE PRICE OF ONE
LIVE IN AN OLDER TYPE HOME IN excellent condition, living-room with fireplace, dining-room, bedroom and kitchen. Upstairs (concealed stairway) two bedrooms and 3-piece bathroom. Full cement basement, piped hot-air furnace, new Duroid roof. Separate garage and rent a four-room stucco bungalow, living-room, two bedrooms, 3-piece bathroom, kitchen, separate garage. Taxes only $61.20. FULL PRICE $6950
Please ask for Edgar Mackenzie, B 2683
PEMBERTON, HOLMES, LTD.
625 Fort Street G 8124

LEAVING TOWN — 4 LARGE ROOMS, 2 unfinished upstairs. Lovely new home near Mt. View High. Oak floors, 4-pce. Pembroke bath. Basement, furnace. Call 126 Cadillac Ave.

NICE HOME IN GOOD CONDITION—[illegible] rooms, three bedrooms, two up and one down, three-piece bathroom, living-room, open fireplace, nice hall, sun-porch, nice kitchen, good pantry, chicken house, new barn, woodshed; 1½ acres good soil, good garden, lots fruit trees, near apple grower, nut trees, drive-in garage. Full price $4,700. Don't miss seeing this. A snap. Phone Mansfield, Belmont 14M

NEW FOUR-ROOMED HOUSE AND dinette, [illegible] piece bath, full basement, H.A. furnace, laundry tubs; 2½ miles from town on one acre of land. Phone Albion 179 M

PREFABRICATED HOUSES, 4 TO 6 rooms, garage. Summer cottages, chicken houses, auto court units all ready and easily erected. Hardware and blueprints supplied. Phone E 1461. D. L. [illegible]

MODERN 4-ROOM BUNGALOW—UNfinished attic, 3 years old. Very close transportation and schools. Within easy distance of city. Early possession if desired. E 6149 or Box 6028 Colonist.

SMART REVENUE PROPERTY — [illegible] income. Situated in quiet district, 10 minutes' walk from city centre. Only $9,[illegible]. Phone G 1021 for more information.

78 HOUSES FOR SALE

OAK BAY, NEAR UPLANDS — VERY fine family home of seven rooms, three bedrooms, den, living-room, dining-room, full basement, Oil-O-Matic heat. Large lot. Quick possession. Terms arranged. $13,500

DUPLEX, OAK BAY UP AND DOWN—Near Uplands. Top suite rented for $60; four rooms down for owner. Self contained. Full basement. Possession of both suites if desired. Terms. Reduced price $9500

[illegible] CO
308 Scollard Bldg Phone G 7761
Night B 4697
[illegible] Road.

QUEENSWOOD DRIVE — Waterfront. Ultra-modern home. This home is the last word in modern design with modernistic kitchen, spacious living-room, dining-room with built-in fixtures, sunroom, sewing room [illegible] bathrooms, hardwood [illegible] Recreation room [illegible] air-conditioned Oil-O-Matic furnace. Attached garage. The sea view is one of the most beautiful in Victoria, with a view from every room. Many other features and over an acre of property. Price $33 500. No agents. Phone E 7133

SMALL, COMFORTABLE COTTAGE — Running water, electricity, oil stove; garage; newly painted, near waterfront and transportation, Brentwood. $2,675. Inquire at Brentwood Coffee Shop, or Box 4463, Colonist.

SPECIAL VALUE! — HIGH LOCATION
ON THE OUTSKIRTS OF THE CITY, yet just a step to the bus and to a country Golf Course. VERY ATTRACTIVE STUCCO BUNGALOW OF FIVE LARGE ROOMS, plus breakfast nook and a full Pembroke bathroom. LOVELY OAK FLOORS THROUGHOUT [illegible] and through hall, large living-room, full-size dining-room, cabinet kitchen with tile sink, etc., two real nice bedrooms with large closets. Full cement basement. AUTOMATIC [illegible] WATER HEATING SYSTEM, drive-in garage, laundry tubs, etc. A beautiful well-kept lot with fruit trees, small fruits, gardens and lawns. Real nice outlook and a good view. Forced sale, owner can give quick possession. HERE IS EXCEPTIONAL VALUE $8900

THE B.C. LAND & INVESTMENT AGENCY, LTD
922 Government St Phone G 4115
Please ask for Mr. [illegible]
(Eves., [illegible])

[illegible] IN
REAL [illegible] IN A GOOD SIX-ROOM house. It has nice entrance hall to living-room with fireplace, family-size dining-room, bathroom, kitchen and pantry down and 3 good bedrooms up. Basement and [illegible] [illegible], terms arranged $4500

HAPPY VALLEY
Approximately 3½ acres of which 1½ is cleared. New four-room cottage with electric light, living-room, sunroom, bedroom, kitchen, bathroom fixtures to be installed, basement, garage and woodshed. Early possession. Price $2850

RALPH E. WILSON
E 0015 900 Pemberton Bldg.
Eve., J. O. Scott, G 3696

OFF OAK BAY AVENUE
SPLENDID BOARDING HOUSE PROPOSItion. Seven-room house in excellent shape. Basement with extra room and extra plumbing. Oil-O-Matic heat. Garage with extra room. Fire escape. PRICE $10,500

[illegible]
Four-room stucco bungalow. Living-room, dining-room, kitchen and bedroom. Open fireplace. Furnace, and extra room in basement. Garage. Nice garden with 7 fruit trees. Immediate possession. Furniture can be bought. PRICE $5800

OFF OAK BAY [illegible]
Lovely eight-roomed house. Living-room with granite fireplace, den with red brick fireplace. Hall, dining-room with hardwood floors, sewing room and kitchen on main floor. Three bedrooms upstairs with dressing room attached. Sleeping porch, closed in. Full basement with three large room cupboards. Laundry tubs, furnace. Separate garage. Tennis court. Greenhouse. Garden front and back. PRICE $10,500

[illegible]
Eight-room stucco house—four rooms down, four rooms up. Two [illegible] PRICE $9500

VIEW ROYAL
Lovely five-room bungalow with hardwood floors. Garage and extra self-contained room in basement. Furnace. Duroid roof. Immediate possession. PRICE $8925

[illegible]
Seven-room house in good location. Two lots. Oil-burner, kitchen range and gas range included. PRICE $7500

[illegible]
Seven-room house within two-mile circle on main highway. Would make ideal guest house or revenue proposition. [illegible] $9500

H. G. DALBY & CO. LTD.
634 View Street (Opp. Spencer's) E 8241
Evenings Phone
W. Dalby, Colquitz 184X
H. G. Morley, G 6815

SAANICH—[illegible] 2 lots. Spotless white siding bungalow. Living-room, 2 bedrooms, small D.R. or extra bedroom. Bright cabinet kitchen. Pemb. bath, garage in full basement. Low taxes. Immediate possession. Good value. Terms. Price $4500

1½-Mile circle. Lovely white shake Bungalow. 4 Rooms and Dinette, also utility laundry off Kitchen. Thru Hall. Large L.R., open fire, oak floors. 3 Good Bedrooms, ample closets. Full Cabinet Kitchen. Range wired. Garage in Full Basement. Piped Furnace. Duroid Roof. Lot 50 x 110 in gardens. Facing S.W. Real value. 3 yrs. Built. Terms arranged. Price $7550

FINE BRIGHT DUPLEX, each good size, walking distance. Side-by-side. 1 with possession. Sound construction, separate heating, etc. Good revenue. Considerable extras included. Clear title. Terms. Price $9450

Duplex, excellent location. Real class. 4 rms. each, both self-contained. Stucco. 1 with possession. Low taxes. Furniture optional, oak floors, [illegible] rooms, level lot. Gardens, fruit, etc. High revenue. Investigate this. Terms. Price $10,500

FRANK E. PARTRIDGE
121 Pemberton Bldg. B 1911 - B 7833

SAANICH—NICE HIGH LOCATION—1 OR 2 lots. Spotless white siding bungalow. Living-room, 2 bedrooms, small D.R. or extra bedroom. Bright cabinet kitchen. Pemb. bath; garage in full basement. Low taxes. Quick possession. Terms. Price $4500

$1500 CASH—Best Gorge area. Close to bus. Lovely 5-room bungalow. Thru hall, L.R., fireplace, D.R., 2 bedrooms, full plumbing; bright kitchen with range. All rooms [illegible]. Full cement basement, tubs, furnace. Garage. Cor. lot. Variety fruit, gardens. Fenced. Duroid roof. Everything perfect condition. Quick possession. Balance monthly. Price $6500

FRANK E. PARTRIDGE
121 Pemberton Bldg. B 1911 - B 7833

SELLING? — THE LISTING OF YOUR HOME IS RESPECTFULLY SOLICITED. TED HAWKES & CO. G 8173 OR EVENINGS CALL MR. HINDS E 1480

SIX-ROOM STUCCO BUNGALOW, nearly new, $8,500. B 3984

THIS ATTRACTIVE HOUSE WITH HOT-water heating is now offered for sale with early possession. House is well built and of sturdy design, situated in Burleith, [illegible] part of Victoria West, with garden and garage. Price $7350

JOHN GREENWOOD
1241 Broad Street

WATERFRONT HOME
[illegible]
UP-TO-THE-MINUTE IN EVERY DEtail. Entrance hall. Beautiful large living-room with plate glass window giving magnificent view directly over the water. Attractive fireplace and coved ceiling. 3 large bedrooms with sliding-door closets. 4-pce. Pembroke bathroom, concealed stairway to attic. Roomy kitchen, large dinette with French doors opening to outside. Hot-water heat, extra fireplace in basement for billiard room or other purposes. Double garage with full plumbing, toilet, shower and basin. Low taxes. Early possession. PRICE $16,000

Large choice waterfront lot for $1600

H. E. CAUFIELD
304 Pemberton Bldg E 8035

$1150 CASH, BAL. MONTHLY. FAIRfield, cosy little home of 3 rooms and bath, full basement. Definitely no agents. Owner. Box 6067, Colonist.

18 HOUSES FOR SALE

TWO-ROOM COTTAGE, THREE ACRES, near Elk Lake. Lovely sea view. Furnace, shower and toilet. Wired for range. Would suit couple or pensioner ... $3500
Ask for Mr. Reed-Palmer or Mr. Nicholson
TED HAWKES & COMPANY
G 8175 Evenings E [..]

NEW N.H.A. — $8,150
THIS CAN BE HANDLED WITH $1,000 cash and $39.50 per month. Brand new 5-room stucco bungalow in choice Esquimalt location. Oak floors, high basement with furnace, insulated. Large lot 70x120. Quick possession.

OAK BAY — $8,300
Modern 5-room bungalow on two choice [..] greenhouse and chicken house. Full basement with furnace and garage. Nice view of the sea. Vacant.

DUPLEX — $4,800
Four rooms each side. One side vacant. Revenue $60 per month. Workingman's district. A real good investment.

RETIRING? — $3,500
Four-room bungalow in [..] on large lot 67x150 with small fruit and apple trees. No basement and no steps to climb. Possession April 15.

SEABOARD REALTY
[..] 1012 Douglas Phone E 1944
Mr. Kennedy, G 6694 or Mr. Bell, E 8126

$2650 — No. 1034—SOOKE SPECIAL. Three-room cottage in Sooke, on three lots. This is a white siding and in very nice shape. Ideal for retired couple.

$4500 — No. 678—Four-room imitation brick siding bungalow, consisting of large living-room, kitchen, two [..]. This bungalow is in very nice shape and has Duroid roof.

$4950 — No. 477 — Fairfield district. Cream siding five-room bungalow all redecorated. Good lot and low taxes.

$4975 — No. 490 — Saanich Special. Four-room cedar siding bungalow, six years old. Act quickly on this.

$5000 — No. 500 — Very nice old-type five-room siding bungalow with new Duroid roof. High location, half block from transportation and school. Here is real value for your money. Act quickly on this one.

$5250 — No. 380—Special Gorge Waterfront. Very nice four-room bungalow with matched garage. Sixty-foot frontage on Gorge Inlet with excellent anchorage and 25-foot jetty. This is an excellent buy on main Gorge Road.

$5750 — No. 275—View Royal District. Vacant four-room cedar shake bungalow; full basement. This is a new house.

$6300 — No. 661 — Lovely four-room stucco bungalow in best part of Gorge District. Large lot and separate garage.

$7800 — No. 766 — Four-room [..] shake bungalow. Five years old. Coved ceilings. Thermostatic controlled heat throughout. [..] Lovely view.

$8000 — No. 36—Revenue proposition in best part of James Bay. Four rooms for owner. All [..] rooms completely furnished. Full basement.

WE STAY OPEN ALL DAY SATURDAY
F. W. MOORE & CO.
E 7061 [..] E 8043
Evenings Call
E. Armstrong, G 7070; E. Wood, E 6732; E. Michael, E 5334

$1500 CASH HANDLES THIS SPOTlessly clean 4-room bungalow. Contains L.R., D.R., kitchen and bedroom, also nice utility room, part basement, separate [..]. Located on quiet street, close to school, stores and transportation. Early possession. Very low taxes. Blinds, lino, oil-burning range and oil contract included in full price $4500

1½-MILE CIRCLE—Well-built 4-room bungalow with extra room in full basement, in spotless condition. New Duroid roof. Extra lot with lots of fruit trees. Lovely garden. Separate garage. Close [..] school and stores. Immediate possession. [..] taxes. Combination gas range included. Full price, terms $6500

FAIRFIELD — Close in. A very lovely stucco home consists of through hall, large living-room with fireplace, dining-room, modern kitchen, a few steps up to 3 lovely [..] and bath. Full basement with furnace, drive-in garage, etc. A beautiful property in lawn, garden, fruit, etc. and a magnificent view. Quick possession and the price is only $7350

CLOSE-IN SAANICH—Lovely brand new stucco bungalow on high corner lot. Consists of L.R. with fireplace, 2 large bedrooms, beautiful kitchen with dinette, lots of built-ins. Full basement with space for extra room with fireplace, furnace and garage. Coved ceilings and tapestry plaster throughout. H.W. floors in main rooms. 4-pce. Pemb. bath. Through hall. Quick possession. Low taxes. Terms $8500

FAIRFIELD—Best part, for those desiring a fine family home but actually ideal for a guest house is this magnificent home of 8 large rooms. Lovely entrance hall with fireplace, large living-room with fireplace, dining-room, pass pantry, den with fireplace, kitchen with utility room off, wide stair leads to 5 grand bedrooms up, also bathroom. Full basement with extra toilet, Oil-O-Matic furnace. Large lot in lawn, fruit and garden, separate garage. Quick possession to whole house, terms if desired. Asking $11,000

CENTRAL REALTY
715 View E 3107
Evenings, G 8966, E 3723

BURNSIDE PORTAGE—NICE VIEW
4 ROOMS, CEDAR SIDING, SEMI-BUNGALOW. Living-room, fireplace, oak floors, 2 large bedrooms, 4-piece bathroom, kitchen with lots of cupboard space. Full basement, H.A. furnace. Two rooms can be made upstairs. Lot nicely landscaped, shrubs, ornamental and fruit trees. Close to stores. Bus goes past the door. A good buy at $7800

ESQUIMALT—SEA VIEW
$5200 — Five rooms, on large corner lot. Through hall, living-room, fireplace, kitchen, pantry, 3 bedrooms. Full basement. For a man that can do a little work himself, this is a good buy.

VISTA HEIGHTS— 1¼ LOTS, 70 x 134
NICE VIEW OF MOUNTAINS
SIX ROOMS—LIVING-ROOM, FIREPLACE, dining-room, four-piece bathroom, kitchen, laundry-room. Large pantry with cabinets and tiled sink. Three nice large bedrooms. All copper plumbing. Separate garage. Modern suite in basement, self-contained. This is a nice home in a good location. Full price $7850

REVENUE PROPERTY—JAMES BAY
Eight very large rooms. Full basement. Hot-air heated. Garage. Four large rooms up rented for $42. Four nice large rooms and bathroom for owner. For quick sale. (Terms arranged.) $7500

HIGH COOK ST
Six-room stucco bungalow. Cement basement, furnace and tubs. Oak and fir floors. Garage. In a good residential area. Reduced price $7775

CITY—CLOSE TO GORGE [..]
DUPLEX—Side by side. Each has four rooms self-contained. One connected. Good plumbing. Suites in clean condition throughout with inlaid lino. One fireplace in each. Low taxes. Immediate possession. Good return on investment. Full price $4750

HYLAND, THOMAS & CALLIN
670 Yates St. Phones: E 4712, E 1311
Evenings: E 4467, E 7970

HUMBER HOMES
No. 164—$1,000 Cash. Five-room home in James Bay. Living-room, dining-room and kitchen. Two bedrooms and bathroom up. Full price $2500
No. 130—Six-room home in best of condition. Corner lot. Full basement. Wonderful terms $4500
No. 119—Most attractive five-room stucco bungalow with suite and three-piece bathroom in basement. Exceptionally well [..] with many special features. Entrance hall. Lovely large living room with fireplace, attached dining-room. Exceptional cabinet kitchen. Two nice large bedrooms. Four-piece Pembroke bath, oak floors. Daylight basement with suite and three-piece bath room. Garage. This is a very lovely home and it will be a pleasure to show it. Terms $9950
Nos. 12, 194, 20—Oak Bay—Three very [..], north and south of the Avenue $10,500
No. 27—Nothing finer than this eight-room home with four bathrooms. The loveliest grounds, flowers, shrubs and fruit trees. Most wonderful sea view $35,000
Full Particulars at
H. A. HUMBER, LTD.
[..] View Street E 3000
After Hours Call G 8804, G 1834, E 4011

$150 REVENUE — LARGE WELL-CONSTRUCTED home, three sets of plumbing, $4,500 or near offer. E 5773. 1654 Hyde Street.

18 HOUSES FOR SALE

THE EMPIRE REALTY CO., LTD.

4-Room Bungalow (Unfinished)	$2100
4-Room Stucco Bungalow (Langford)	$4650
4-Room Stucco Bungalow (Langford)	$4950
4-Room Bungalow (Victoria West)	$3800
6-Room Bungalow (Waterfront)	$11,500
6-Room Stucco Bungalow (Oak Bay)	$11,500
8-Room Family Home (Oak Bay)	$12,500
5-Room Modernistic Bungalow	$13,650
12-Room [..] for Private [..]	$10,000

TWO EXCELLENT BUSINESS OPPORTUNITIES
Grocery Business (sleeping quarters) [..] stock at inventory $7500
Grocery Business [..] Post Office [..] stock at inventory $7500
See P. A. Fitzsimmons
THE EMPIRE REALTY CO., LTD
1000 Broad Street E [..]

WELL-BUILT PRETTY STUCCO BUNgalow, 5 years old. Ideal for couple. Near transportation, on corner lot, nicely fenced. Large attached garage. Tile sink, Pembroke bath, open fireplace in living-room. Low taxes. Immediate possession. Must be seen to be appreciated. Furnished, $6,750. Owner, G 8685

LAKE HILL—Just Off Quadra
5-ROOM FRAME BUNGALOW ON 3 very valuable lots. [..] needs some fixing. Lots of fruit trees and flowers. Price, [..] $3900

SAANICH—Acreage
A brand new 5-room cedar shake bungalow containing large living room with fireplace, 2 bedrooms and 3-piece bath, large cabinet kitchen. On 1⅓ acres of good soil. We consider [..] an excellent buy at the full price of $6500

[..]
A 5-room, large floor plan, modern stucco bungalow. All [..]-grade oak floors throughout. Large living-room with fireplace, 4-piece Pembroke bath, 2 very large bedrooms. Full cement basement with rumpus room, drive-in garage, hot air pipe furnace. Lot 60x120, all fenced. Possession one week. Price $8850

RIDDINGS REALTY
108, 1218 Broad Street Office, E [..]
Residence, E [..]

HOLLYWOOD CRESCENT
CLOSE TO SEA
7 [..] - LIVING-ROOM, FIREplace, dining room, kitchen, 4 bedrooms, 3-pce bathroom, full cement basement, hot-air pipe furnace, tubs, garage. New copper plumbing and wiring all through [..]. This home has been completely redecorated. We consider this to be an exceptionally good buy [..] this district. Full price $7950
Terms Arranged
HYLAND THOMAS & CALLIN
[..]
E 1311, E 4712 Evenings, E 7970

RITHET—G1722
[..]

6 ROOMS—1 FLOOR
Well-built siding bungalow in fine condition inside and out. Situated one block from Jubilee Hospital. L.R. with F.P. Family-size D.R., large kitchen and three good bedrooms. Full basement with furnace piped to all rooms. Duroid roof. Grounds. Polished floors, etc. Taxes $[..] and priced to sell at $7350

CITY LIMITS
[..]
This is a well constructed five-[..] bungalow situated among new homes close to school and transportation. Possession in a week. Entrance hall, nice living-room, dinette, complete built-in kitchen. Pembroke bathroom, two large bedrooms. Full high-ceiling basement, forced hot air heating, garage and large lot. A really fine five-room bungalow for $8750

MOUNT TOLMIE
This well-built stucco bungalow is in absolutely spotless condition. All rooms are of generous proportions with gleaming oak floors in the main rooms; modern cabinet kitchen wired for range. Full basement, piped H.A. heat, car space and laundry trays. Very nice garden. Hotpoint electric range and refrigerator may be purchased. Early possession. Owner leaving city, asking $8950

QUADRA
[..]
Attractive stucco bungalow. Situated on a nice oak-treed property. This is a well-constructed solid [..] consisting of a spacious entrance hall, large living-room, lovely fireplace, dining-room, oak floors, texture plaster, modern cabinet kitchen, nice-size bedrooms. Pembroke bathroom. Full high-ceiling basement, piped hot-air furnace, copper pipe. Situated in a fine district of all new homes. $9500

DE LUXE BUNGALOW
OIL-O-MATIC HOT WATER
Extra heavily constructed, fully insulated modern de luxe bungalow, situated among all new homes on the finest residential street bordering the Uplands. Entrance and through hall, 22-foot living-room with attractive tile fireplace, [..] dining-room, two extra-large bedrooms, smart Pembroke bathroom, pedestal basin, ultra-modern labor-saving kitchen wired [..] range, tile sink, breakfast space and utility room adjoining; beautifully decorated, tapestry plastering, gleaming oak floors, full high-ceiling basement, [..] feet [..] extra plumbing and fireplace; matching separate garage with overhead door [..]. Clear title or half cash. Asking $15,750

UPLANDS BORDER
OIL-O-MATIC
This is one of the most complete homes in Oak Bay. Ultra-modern throughout! Beautiful golden oak floors throughout! Fully insulated! Grand spacious living-room, full size dining-room. The kitchen is [..] like the ones you see in magazines. Large adjoining utility [..] with porcelain laundry trays. Twin-bed-size [..]. Pembroke bathroom. Built-in basement finished just like the upstairs. Large rumpus room with fireplace, another bedroom and bathroom. Texture plaster, copper pipe and Duroid roof. [..] concealed AIR-CONDITIONING OIL-O-Matic heating. Built by one of the [..] builders in Victoria. [..] $16,400

Rithet Consolidated, Ltd.
Est. 1871
Member Real Estate Board of Victoria
[..]
Evenings:
Mr. Belcher, G 2804; Mr. Levitt, G [..]
Mr. Custance E 7936

QUADRA REALTY LTD.
1816 QUADRA ST [..]

ELK LAKE
Splendid secluded location. 7 acres of very good land, a home dwelling of 5 rooms with large living-room, open fireplace. Beautiful dogwood trees and other assets go with this home. Price $8400

EXCHANGE
Overlooking [..], 7 acres of land, 3 cleared, balance fir and cedar. A 6-room house [..] some repairs. Value $4,000. Consider 5 or 4-room modern bungalow close in, and pay [..] difference.

HIGH QUADRA
White siding bungalow consisting of 5 large rooms. Basement with rumpus room and hot-water heat. [..] Price $7,900, or furnished ... $[..]

SAANICH
A neat 4-room white siding bungalow with separate garage [..]. Includes all linoleum and heater in through hall. Price $5000

18 HOUSES FOR SALE

BROWN BROS. LIMITED

GORDON HEAD
SWEEPING SEA VIEW
This home, built in 1943 is one of the loveliest homes in this district. Situated on an acre, it commands a beautiful view of the sea. Entrance hall, large living-room with open fireplace, guest-size dining-room, modern cabinet kitchen, one bedroom and four-piece bath down. Three bedrooms and four-piece bath up. Basement with automatic heat. Exceptionally beautiful gardens, flowers, shrubs, lawns, vegetables and [..] $26,500

OVER THREE ACRES
SEA VIEW — SECLUSION
Completed by a master builder for himself in 1944, this is without question one of the best-built houses in Victoria. Pleasing entrance hall, large living-room with view windows, dining-room [..] cabinet kitchen, two bedrooms and bathroom [..]. Two bedrooms and sewing room up. Automatic hot-water heating. Hardwood floors in all rooms. Separate garage. An ideal home for anyone demanding quiet and pleasant living. Asking price $20,000

VALUABLE WATERFRONT PROPERTY
Price slashed for quick sale. Attractive WHITE STUCCO BUNGALOW containing of large living-room, dining-room, modern kitchen, Pembroke bathroom, three spacious bedrooms, sun deck, basement and good furnace. Magnificent view of sea and mountains. Beautiful landscaped property with shrubs, pools and fruit trees. Added to all this is another delightful modern three-room bungalow on the property, also wired for electric stove. Sandy beach, good anchorage and wharf for small boats. Within the four-mile circle. Offers respectfully solicited. Further particulars at this office.

OAK BAY — FAMILY HOME
FOUR BEDROOMS
TWO BATHROOMS
OIL-O-MATIC
This is an older home in wonderful condition. Downstairs receiving hall, living room with open fireplace, dining-room, den with open fireplace, modern cabinet kitchen, one large bedroom and four-piece bathroom. Upstairs three bedrooms and three-piece bathroom. Full cement basement with Oil-O-Matic furnace, [..] space $12,600

OAK BAY BARGAIN
12-YEAR-OLD FAMILY HOME — DOUBLE LOT
This is an ideal family home [..] on a large lot 100 x [..]. It consists of downstairs receiving [..] living-room with open fireplace, dining room, kitchen and two bedrooms and bath. Upstairs are two bedrooms. Hardwood floors. This home is twelve years old and in A1 condition inside and out. Separate garage. Full cement basement with new hot-air piped furnace. 30 fruit trees on the property all bearing. Priced to sell at the low sum of $8750
Exclusive Listing

BRAND NEW AND SMART
High location on corner lot, unobstructed view. This modern bungalow has many pleasing features designed in its bright five-room interior. Living room, dining-room, kitchen and two bedrooms, four-piece Pembroke bath, hardwood floors, fireplace. Copper piping, hot-air heat. Rumpus room with fireplace in basement. Drive-in garage. All this plus immediate occupancy for only $8500

A REAL BARGAIN
Secluded on 2.66 acres. Bus passes the door. This comfortable family home has five spacious rooms and reception hall, living-room with fireplace, kitchen with ample cupboards, two-piece bathroom and three bedrooms. Full basement. Separate garage. Fruit trees and small fruits. This well-built home is indeed a real bargain at only $6000

BUILDER'S OPPORTUNITY
CLOSE IN
This four-room bungalow is under construction. With very little work could be finished and resold. Priced to sell quickly at $2100

BROWN BROS. LIMITED
(Estd. 1918)
[..] FORT STREET PHONE E 1183-4
Members of Real Estate Board of Victoria

THE ROYAL TRUST CO.

OAK BAY
Artistic six-room Tudor residence. Excellent location among other comparable homes, close to Willows Beach, transportation and schools. Off the entrance hall is a large clothes cupboard and lavatory. Bright living-room 21'x14', with attractive casement windows and open fireplace; dining-room 11'x14' with recess for buffet. Well-planned kitchen wired for electric range, ample cupboard space. Three good bedrooms upstairs, four-piece tile bathroom. Fully lined basement. Rumpus room 14'x21' with open fireplace. Air-conditioned warm-air heat. Separate garage. Neat well-stocked garden. Lot 70'x150.
PRICE: $15,000

OAK BAY
Fine family home, excellent location three lots with fruit trees, etc. Gracious entrance hall with granite open fireplace. Living-room approximately 17 feet by 22 feet with open fireplace. Dining-room 14 feet by 20 feet; pass pantry and kitchen. Large den with fireplace and three-piece bathroom off. Four bedrooms and bathroom up. Large clothes cupboards. Hot-water heat. Oak floors down. Separate garage. Full basement.
[..]
PRICE: $14,000

HIGH QUADRA
Attractive six-room semi-bungalow. Designed for convenience, it includes all the desirable features of the modern home. Automatic oil hot-water heat. Oak floors throughout. Six spacious rooms, through hall. The bathroom with modern fixtures. Attached garage. Handy to transportation and shopping centre. Where else could you get all the above features for
$10,500
Possession April 1st—Exclusive Agents

THE ROYAL TRUST CO.
1202 GOVERNMENT STREET E 4126
Member Real Estate Board of Victoria

HEATH'S
$5750 — GORGE — Modern, four large room stucco bungalow, two bedrooms, living-room with fireplace. Well fenced and attractive.
$5800 — ESQUIMALT — Near Lampson Street, 5-room stucco bungalow, two bedrooms, living-room, dinette, Dutch kitchen, and bathroom. Attached garage. Small taxes and woodshed at rear. Terms arranged.
$6850 — GOOD BUY IN FAIRFIELD — Cosy 6-room semi-bungalow, four large rooms down and two finished bedrooms upstairs, living-room has open fireplace; full cement basement, hot-air furnace. Close to school and transportation. Early possession.
$8950 — CITY — New 5-room stucco bungalow, two bedrooms, living-room with fireplace, dinette. Modern kitchen, 4-piece Pembroke bathroom, hardwood floors, full basement, and separate garage.
[..]
$6500 — FERNWOOD — 8 rooms, 5 rented for $[..] a month. Terms.
$7500 — JAMES BAY — 9 rooms, 4 rented for $[..] a month. Terms.
$8000 — COOK ST — 8 rooms, 3 rented for $67 a month. Terms.
$8000 — BLACKWOOD ST — 11 rooms, 8 rented for $[..] a month. Terms.

E. E. HEATH
[..] YATES ST. PHONE E [..]
Insurance
Real Estate Notary Public
Night Phones E [..] or G [..]

18 HOUSES FOR SALE

PEMBERTON, HOLMES
FOR REAL VALUES
OUR 61ST YEAR
G 8124

This office will be closed from Thursday, March 25 at 5 p.m. until Tuesday, [..] 30, 9 a.m., for the Easter Holidays.

WE NEED NEW LISTINGS

OAK BAY
ACTUAL WATERFRONTAGE
WITH OWN PRIVATE BEACH
THREE-ROOM COTTAGE with three-piece [..] on a nice size lot 55' x 325', part-basement, separate garage. No finer location anywhere in Oak Bay. Taxes $62, possession in 30 days. Another exclusive listing
PRICE $10,000
Please call Mr. Stepney, Oak Bay Specialist

WE NEED NEW LISTINGS

OAK BAY
CLOSE TO BEACH DRIVE AND BEAUTIFUL WILLOWS BEACH
MODERNISTIC STUCCO BUNGALOW—SIX LOVELY ROOMS ALL ON ONE FLOOR. Large delightful living-room, fireplace; guest-size dining-room. High-grade oak floors, cabinet kitchen with breakfast nook. Three bedrooms. Daylight basement, hot-air furnace, drive-in garage. OIL-O-MATIC heating. Electric hot water and wired for electric range. Nice size lot, 70x130. Lawns, flowers and rockery. Vacant possession [..] one of the nicest streets in Oak Bay. The location is excellent.
PRICE $14,900
Please Call Mr. Stepney [..] Specialist

WE NEED NEW LISTINGS

SO MUCH FOR SO LITTLE
Where can you get a fine family bungalow of older-type construction that has 3 bedrooms, a [..] room large and bright, [..] a splendid furnished suite in the basement [..] rented separate entrance, a double garage with room over same, a large lot approx. 120x100. Taxes only $81, which you should be able to make on this land growing your own vegetables at today's prices! ALL THIS YOURS FOR $7,350. Half cash or good [..] offer is required. But the price is $7,350 no more no less. So see "Hope for Homes" at Pemberton Holmes Eves. E 4306. Yes it's in beautiful Esquimalt.

WE NEED NEW LISTINGS

ESQUIMALT BY THE SEA
N.H.A. BUNGALOW
Five rooms down and two unfinished up, also rumpus room. All this and a fine garden for offers $8000
Vance Hope
Evenings E 4306

WE NEED NEW LISTINGS

NEW N.H.A. BUNGALOW
STUCCO—GOOD LOCATION
$8950
Ready for occupancy within two weeks. Owner transferred to the East. Spacious L-shaped living-room [..] deep corner windows, dining space, open fireplace. Two large bedrooms, both with double ward[..]. [..] Modern cabinet kitchen. Four-piece bathroom; through hall, oak floors in main rooms. Full basement with drive-in garage, hot-air furnace piped to all rooms.
Exclusive Listing
Please ask for Violet McLean
Evenings G 6667

WE NEED NEW LISTINGS

FAIRFIELD—$7350
STUCCO—FIVE ROOMS
A lovely little home in perfect condition. Living-room, dining-room and kitchen on main floor. Two bedrooms and bathroom up. [..] furnace, drive-in garage [..] in.
Please ask for Violet McLean
G 6667

WE NEED NEW LISTINGS

$1000 CASH TO HANDLE
REVENUE PROPERTY
IMMEDIATE POSSESSION
Fully furnished, 8 rooms [..] with a revenue of $75 per month. Three rooms for the owner. This property is in a good rental district and close in. Part basement and hot-air furnace. $1,000 cash, balance with good terms.
FULL PRICE $6300
Please ask for Ian Alcock
Evenings Col. 114G

Pemberton, Holmes, Ltd.
[..] FORT STREET G 8124

VERNON MARTIN & CO.
[..] VIEW STREET E 4304

OFF QUADRA
[..] bungalow in good condition. Comprising Living-room [..] fireplace, two bedrooms, kitchen, 3-piece bathroom. Attached garage and shed. Large lot. Price $4950
Listing No. A-694

$1500 DOWN
Handles siding construction bungalow in first-class shape. Consists of living-room, THREE bedrooms, kitchen and bathroom. Large lot in garden. Balance easy terms. Full price $6300
Listing No. A-688

SELKIRK DISTRICT
Cedar-siding bungalow in good condition. Comprises Living-room with fireplace, cabinet kitchen with tile sink, two bedrooms, three-piece bathroom, full cement basement, drive-in garage, [..] range in kitchen and circulating oil heater in living-room [..]. Full price $7150
Listing No. A-685.

GORGE DISTRICT
New stucco. Five rooms consisting of living-room, dinette, two bedrooms, [..] cabinet kitchen. Full cement basement with 9-foot clearance. Extra room in basement. Inlaid lino in kitchen and bathroom. Oak floors in all other rooms. Large [..]. Price $8500
Listing No. A-692.

VIEW ROYAL
HOT-WATER HEATING
A fine home consisting of large living-room with fireplace, dining-room [..], kitchen, two bedrooms and bathroom. A concealed stairway to unfinished second floor with sufficient room for a [..] room or den. Garage is in the basement. Full price is ... $[..]900
Listing No. A-676.

CHOICE LOCATION
A white five-room stucco bungalow about one year old, situated on a large view lot. Comprises: Through hall, large living-room with fireplace, dining-room, cabinet kitchen, four-piece Pembroke bathroom and two bedrooms; full cement-lined basement, garage, hot-air heating. Price, or [..] $9450
Listing No. A-[..]

UPLANDS
California-style white stucco bungalow, comprising five rooms, electric kitchen, four-piece bathroom and sun deck on main floor. Three rooms, three-piece bathroom, laundry, furnace room and patio on lower floor. Hot-air air-conditioned Oil-O-Matic heating. Double garage and breezeway. Landscaped lot. Price $21,000
Listing No. A-[..]

VERNON MARTIN & CO.
[..] VIEW STREET E [..]
Evenings:
W. L. Clarke E [..]
A. R. Mercer G [..]
M. [..] G [..]

18 HOUSES FOR SALE

PEMBERTON, HOLMES
FOR REAL VALUES
OUR 61ST YEAR
G 8124

WE NEED NEW LISTINGS

CEDAR SHAKE BUNGALOW
ATTRACTIVE FOUR ROOMS AND DINETTE, large living-room with open fireplace, cove ceilings and hardwood floors. Large cabinet kitchen and tile sink, two bedrooms and three-piece Pembroke bathroom. Full cement basement and furnace. Large lot. [..]
FULL PRICE $6600
Please call Ian Alcock, Col. 114 G

WE NEED NEW LISTINGS

$1000 CASH TO HANDLE
REVENUE PROPERTY
IMMEDIATE POSSESSION
Fully furnished, 8 rooms, with a revenue of $75 per month. Three rooms for owner. This property is in a good rental district and close in. Part basement and hot-air furnace. $1,000 cash, balance with good terms.
FULL PRICE $6300
Please ask for Ian Alcock
Evenings Col. 114 G

WE NEED NEW LISTINGS

THE WALKING MAN
WILL BE VERY HAPPY to purchase this older-type five-room bungalow for the reasonable price of only $4,950, within walking distance of the city. PRICED LOW TO SELL QUICKLY this well-kept five-room bungalow, with [..] additional room upstairs, is being sacrificed for quick action. New Duroid roof, basement, piped furnace, extra large lot in garden, fruit trees, grape vine, small chicken house, shrubs, etc. A clean, comfortable bungalow with low upkeep and a future as this property is zoned for commercial use. Fuel and some furniture may be purchased very reasonably if desired.
Please Phone for Appointment
Ask for Mr. Betts, Evenings G 8390
EXCLUSIVE LISTING

WE NEED NEW LISTINGS

SMALL ESTATE
Almost an acre of garden, fruit trees, berry bushes, shrubs, etc. A large, well-built 6-room stucco bungalow plus utility room and large bed sitting-room upstairs. Hardwood floors in main rooms. All rooms are spacious. Full basement with drive-in garage, fruit room, extra room space and shower, work bench. Oil-O-Matic furnace. Separate garage in excellent condition [..] living. Taxes $81. PRICED RIGHT TO SELL QUICKLY $10,300
Please ask for Mr. Betts
Evenings G 8390

WE NEED NEW LISTINGS

JUBILEE DISTRICT
FOUR-ROOMED STUCCO BUNGALOW, large living-room with fireplace, two bedrooms, three-piece bathroom, kitchen, full cement basement, central hot-air furnace, separate garage. [..] $6850
Please Ask for Edgar Mackenzie
Evenings E 2583

WE NEED NEW LISTINGS

NEAR GORGE
An attractive four-room bungalow (new) Gyproc lined. Living-room 12x13.9, heatilator fireplace, 2 bedrooms, four-piece bathroom, cabinet kitchen, full cement foundation. Lot 50x130. Low taxes. Terms [..]. PRICE $4900
Please ask for Edgar Mackenzie
Evenings E 2583

WE NEED NEW LISTINGS

GUEST HOUSE
Main floor, large hall, living-room, large dining-room, small dining-room, kitchen and powder room. Upstairs there are five bedrooms and three bathrooms. Three more bedrooms and bathroom in basement. Oil-O-Matic heating. One large three-roomed cottage with bathroom and one one-roomed cottage. The grounds, comprising 2 acres are well laid out, and there is room for several more cottages. Owner will sell furniture if [..]. PRICE $21,000
Please Ask for Mr. Hall

WE NEED NEW LISTINGS

SOOKE
[..]-built frame and shingle bungalow of four rooms and sunroom, with garage in basement, copper piping. Close to stores and schools. Price reduced for quick sale to $5500
Please Ask for Mr. Hall

Pemberton, Holmes, Ltd.
[..] FORT STREET G 8124

MARA, BATE & CO., LTD
OFFER

GORDON HEAD
2 ACRES, high location and an attractive new five-room stucco bungalow, with large utility room and garage. The grounds are planted in filberts. Price $9000

SAANICH WATERFRONT
Six acres—five cleared. Magnificent [..]. Good soil with southwesterly slope. A four-room cottage. Price $5500
(Ask for Mr. [..])

HIGH-CLASS APARTMENT HOUSE
Easy walking distance. Excellent condition. Hardwood floors, tiled sinks, etc. Lovely grounds. This is a FIRST CLASS PROPOSITION for anyone wishing a really nice home and an investment showing excellent returns. About $14,000 will handle balance on mortgage.
(Ask for Mr. Mathewson)
Evenings G [..]

UPLANDS WATERFRONT
With magnificent views of sea and mountains, this choice homesite has a frontage of over 200 feet. Level, cleared and no rock. Owner must dispose of quickly. Open to any reasonable offer. Full particulars upon request.
(Ask for Mr. Wright)

MARA, BATE & CO., LTD.
Member of Real Estate Board of Victoria
610 VIEW STREET E 7104

JOHNSTON & CO., LTD.
Established 1903
COMPLETE INSURANCE SERVICE

GORGE DISTRICT
New bungalow of solid brick, with outside garage to match. This property is really attractive and situated on corner lot, with splendid view. Bungalow consists of large living-room with large well-built open fireplace, oak floors, two good size bedrooms, modern kitchen, latest type of sink, plenty of cupboard space, automatic air-conditioned heating. Duroid roof. We recommend this as one of the finest constructed bungalows we have seen for some time. Further information please phone.

OAK BAY
Bungalow of five rooms, extra room in basement. Older bungalow but good and sound, on corner lot with fruit trees and shrubs. Living-room, dining-room, kitchen, two bedrooms, full basement and furnace. Taxes only $66. Here is a home in a very good part of Oak Bay which can be handled with only $3,500 down, easy payments arranged on [..]. Why pay rent? Full price $6500

CITY
House of seven rooms, duplexed, three-room suite up and four room suite down, both self-contained. Income of $[..] per month. This makes a splendid investment at the price of $3900
(Both suites rented)

(Member Real Estate Board of Victoria)
[..]
Day phones, E 4461-2 Night, E [..]

18 HOUSES FOR SALE

P. R. BROWN & SONS LIMITED

UPLANDS
English Tudor home in a beautiful setting. Large entrance hall, spacious living room, guest size dining-room, den with fireplace. Modern kitchen with nook. Upstairs: Four bedrooms, bathroom, also powder-room. Oil-O-Matic hot water heat. Price $21,000

GENTLEMAN'S ESTATE
Seafront approx half mile. [..] 10 acres parkland with some valuable timber. Bungalow type home of ten fine rooms all on one floor. Wide sweeping verandas. Several [..] buildings [..]. Tennis court, lawns and garden. Absolute seclusion $19,500

CLOSE TO HOLLYWOOD CRESCENT
Specially constructed for owner this attractive five-room stucco bungalow with living-room, fireplace, dining-room, two good-size bedrooms, 4-piece bath, cabinet kitchen, full basement, furnace, garage, laundry tubs. This is an attractive buy at $11,000

OAK BAY
Close to Beach Drive and Willows Beach. Stucco bungalow-type home containing 5 lovely rooms and breakfast nook on main floor. Also 3-room suite upstairs now rented at $45 per month. Other features include Hardwood floors, cement basement, hot air furnace, automatic gas heater, garage, etc. Attractive garden with some fruit trees. One of the best and most popular locations in Oak Bay $13,600

SIDE-BY-SIDE DUPLEX
An excellent residential section close to Christ Church Cathedral. Pretty stucco duplex. Five rooms in each suite with hardwood floors, modern bathroom, basement, furnace and drive-in garage. One suite has automatic oil burner. Now earning $83.50 per month. A first-class proposition if you are in no hurry for possession $11,500

FERNWOOD AREA
Outstanding home containing living-room, dining-room and kitchen on main floor. Three fine bedrooms and bath on upstairs. Fireplace, cement basement, furnace and garage. Everything in perfect condition both inside and out $6500

OAK BAY
FOR SALE OR EXCHANGE
An outstanding home on a fine CORNER LOT with a setting of beautiful massive oaks. Pretty garden with an outside garage. The home contains Entrance hall, large living and dining-rooms, kitchen and pantry with tiled sink, [..]. Upstairs there are four splendid bedrooms, bathroom, separate toilet and two sleeping porches. Fine basement with plenty of head room, extra toilet, laundry room, workroom, etc. A fine family home or would lend itself to conversion. Owner will sell outright or trade for a modern five-room bungalow in Oak Bay of even value $8400

MOUNT TOLMIE HEIGHTS
One of Victoria's latest homes. First-class construction throughout; every modern convenience. High, quiet location. Six spacious rooms plus games and rumpus room in daylight basement. Automatic oil heat. [..] POSSESSION. Could not be duplicated at asking price $18,900

P. R. BROWN & SONS LIMITED
Established 1900
Member Real Estate Board of Victoria
1112 BROAD STREET PHONE G 7171
Evenings:
Mr. Prish [..] Mr. Ulrich E 2536
Mr. O'Toole G 1278 Mr. Millar, G 8214
Mr. Burton, Jr., E 1291

A HOME WITH VIEW
[..] is a very attractive 6-room home with three bedrooms, modern kitchen, copper piping, full basement with self-contained [..] apartment. This is worth [..] investigation $7300

OAK BAY
New 5-room fully modern bungalow with basement, furnace and garage. This is a very attractive well built home $8750

DUPLEX WITH VACANT SUITE
2 self-contained suites of three and four rooms, full basement and furnace. Room in basement for a third apartment. Look this over $8500
Please ask for Mr [..]

MARIGOLD
Attractive 5-room white stucco bungalow on two large lots with lovely view from front and rear. Built in 1941 with best of material and workmanship. Cosy living-room, dining room, 2 bedrooms and cabinet kitchen with tile sink. Garage in basement. A very comfortable home. An exceptional buy at $8900
[..] for Mr. Colin Smith

MEHAREY & CO., LTD
[..] Phone E 1187

OAK BAY
Good six-room bungalow on a large lot. Close to sea, schools, transportation, etc. Best of hardwood floors in living-room, dining-room and hall. Roomy kitchen with laundry room on back porch. Tiled bathroom. Garage in basement.
$9950

A SUBSTANTIAL OLD HOME—Situated on Kings Road, close to Douglas Street, comprising eight good rooms. The upstairs is a separate unit and has every convenience. The downstairs is occupied by the present owners who are leaving Victoria. The property consists of three lots fronting on two streets. There are eight garages producing nice revenue. Here is income plus speculation. Priced for quick sale at $6750

VIEW ROYAL
One of the nicest bungalows we have seen for a long time. It contains a very large living-room with recessed fireplace and fireside seats, dinette and well laid out kitchen, 2 good bedrooms and bath room. Unfinished attic. Hot water heating, garage in the basement, and large lot.
$[..]900

FAIRFIELD
Fine large home of nine rooms, with full basement. There are four rooms on the ground floor and five rooms and bath upstairs. This house is well constructed and in excellent condition. Close to town.
$[..]000

CABELDU & MAY, LTD
[..] BROAD ST. E 7174

GORGE
$6500 — Four-room stucco basement with drive-in garage. Living-room with oak floors and also fireplace. A lovely little home in spotless condition and early possession.

GORDON HEAD
$12,600 — Six-room stucco with full cement basement, furnace and garage. Close to Marine Drive with ocean view. Five acres—one acre in small fruits, bulbs etc. An ideal country home, grown in beautiful condition.

MARIGOLD
$8800 — Modern 5-room stucco bungalow with full cement basement, furnace and garage. Heated greenhouse, fruit trees. 1 3-acre lot. [..] of soil. Immediate possession.

ALEX G. HILL & CO.
[..] VIEW ST. (ROOM [..]) G [..]

18 HOUSES FOR SALE

TED HAWKES — G 8175
"We are pleased to supply transportation to see any of the following properties".

GORGE
4 ROOMS AND UTILITY
$4200 — Cottage on excellent lot under cultivation. [..] immediately. TWO BEDROOMS, living-room and kitchen, bathroom. Range, heater, lino and blinds included in the price. For further information please call Mr. Thornloe, G 4381. Sunday [..] day.

GORGE—MODERN
[..]
$10,000 — Ultra-modern new white stucco bungalow on excellent large lot. [..] floors in living-room, dining-room and hall. 2 good-sized bedrooms, cabinet kitchen with tile sink and breakfast nook. Full high basement contains garage and hot-air heating unit. Terms arranged. For appointment to view please call Mr. Thornloe G 4381 Sunday and Easter Monday.

GORGE
4 ROOMS AND DINETTE
$7950 — Well built newly finished stucco home in excellent residential area. Immediate possession. Large living-room, dinette, cabinet kitchen, 2 spacious bedrooms. [..] basement with hot air heating unit. Large lot in low area. Please call MR. THORNLOE, G 4381 Sunday and Easter Monday.

GORGE—5 ROOMS
$5750 — Modern white cedar siding bungalow on landscaped corner lot. Laid out in lawn, rock gardens and shrubbery. Large living-room with fireplace, 2 bedrooms, large kitchen and utility room. Separate garage. Low tax area. Immediate possession. Terms arranged. Please call [..] Thornloe, G 4381.

SPECIAL
4 ROOMS—FAIRFIELD
$6300 — Well-built siding home with full basement, close to Beacon Hill Park. Living-room with fireplace, large kitchen, 2 bedrooms, 3-piece bathroom. Separate garage, excellent lot. Please call Mr. Thornloe (G 8175 (eves. G 4381)).

OAK BAY — OAK BAY
$9450
As neat a home as you can find is this [..] home on a quiet street south of the Avenue near stores, school and transportation. Nice living room with [..] and fireplace, 2 bedrooms, 4 piece [..] bathroom, modern kitchen and dinette, full cement basement with garage and furnace. Some terms could be arranged. Please ask for Mr. Hinde at [..] Sunday and Easter Monday or office Tuesday. G 8175

OIL-O-MATIC
NEAR OAK BAY
Just off Oak Bay Avenue a very comfortable home with large living room, hardwood floors and fireplace, dining-room, den and 3 bedrooms, full cement basement. Oil-O-Matic heat in whole house. If you are looking for real comfort this house will fill any need. Please ask for Mr. Hinde at E 1693 Sunday and Easter Monday, or office Tuesday. G 8175

$5500—BURNSIDE AREA (CITY)
A four-room bungalow with full basement and furnace. Living room, open fireplace, two bedrooms, kitchen, 3-pce. bathroom. Full basement, furnace. Separate garage. Very large lot with fruit trees. Immediate possession. Ask for Mr. [..], G 8175 (eves. E 4227).

$8500—SAANICH ROAD
An attractive five-room bungalow consisting of large living-room, open fireplace, [..] extra large bedrooms, modernistic kitchen with adjoining dinette. Full basement and furnace. [..] finished room with fireplace in basement. Drive-in garage. Lovely view from front windows. Ask for Mr. McVey G 8175 (eves. E 4227).

$15,000—HIGH QUADRA
FULLY FURNISHED
OIL-O-MATIC
A beautiful new home located among other $12,000 to $15,000 homes. Living-room, open fireplace, through hallway, dining-room, two good-size bedrooms, 4 pce bathroom, attractive kitchen, maple floors throughout. Coved ceilings and all other modern features. Two [..] in basement (one room with electric fireplace). Drive-in garage. Oil-O-Matic heating (hot air piped to all rooms). [..] less than two years old and in best of condition at least $3,000 value, includes such articles as electric [..] refrigerator, washing machine, [..] bedroom suites, chesterfield suite, dining-room suite, carpets, two rooms in basement fully furnished. Quick possession. Ask for Mr. McVey, G 8175 (eves. E 4227).

$6500—OFF SHELBOURNE
5-room bungalow in excellent condition PLUS 1 acre containing 25 fruit trees. Close to stores and transportation. A real buy and an opportunity to help out the family budget. Please call Mr. Patrick, G 8175 (eves. E 9043).

$5250—GORGE
4 room cosy bungalow in a nice district. Bright living room with fireplace, large kitchen with pantry, two bedrooms, utility room, 3 piece bathroom, workshop, hen house, garage. $1,500 will handle. Please call Mr. Patrick E 9043 Sunday and Easter Monday or office Tuesday, G 8175

$4050—HILLSIDE
[..] type house, consisting of living-room with fireplace, family-size dining-room, large kitchen, utility room, two bedrooms, garden, garage. Close in. $1,350 will handle. Please call Mr. Patrick E 9043 Sunday and Easter Monday, or office Tuesday. G 8175

TED HAWKES & CO.
Real Estate and Financial Agents
1015 DOUGLAS ST PHONE G 8175
(One Block North of Hudson's Bay Co.)
"Member Real Estate Board of Victoria"

HILLSIDE DISTRICT
ON HIGH GROUND AND HALF BLOCK FROM BUS LINE. A very substantial bungalow in excellent condition and newly redecorated contains hall, living-room with fireplace, dining-room, very bright kitchen, small room either a utility room or as now used as a bedroom, 2 other large bedrooms, bath and separate lavatory. Hardwood floors, glassed-in back porch. Full basement, concreted. Good workshop in basement, new furnace and copper piping. Garage and lane in rear of property. A few bearing fruit trees. [..] $6800

NEAR GORGE WATERS
A THOROUGHLY MODERN STUCCO BUNGALOW STANDING IN A large lot with a view of the Selkirk Waters. Good locality, and not crowded. Living-room well proportioned with fireplace, dinette (large), splendid kitchen with all modern fixtures, 2 bedrooms and bathroom, hardwood floors, hot-air furnace [..] basement, concreted. Garage, and a few young fruit trees. $9400
EARLY POSSESSION

LANGFORD
NEW STUCCO BUNGALOW ALL READY TO MOVE IN. Living-room with fireplace, 2 bedrooms with large cupboards, kitchen and bathroom. [..] $4750

LEACH & SPARKS
[..] VIEW STREET E [..]

FAIRFIELD
A beautiful new ultra-modern 6-room bungalow with sea view. Consisting of a large living-room with wonderful fireplace, the dining-room is arched to the living room. The kitchen is just the last [..] large nook. There are two big bedrooms and a wonderful 4-piece bathroom. The floors are all ⅝-inch oak. The full basement has laundry tubs and a fully automatic oil air-condition furnace piped to every room. A large corner lot with reasonable taxes. The owner is leaving town and the furniture can be purchased. Priced for quick sale $13,500

NEWSTEAD REALTY
E [..] [..] Broad St.

18 HOUSES FOR SALE

K. & S.
KER & STEPHENSON LIMITED

HIGH PRICE
LOW PRICE
WE HAVE THEM ALL
Just as an example we list below a few outstanding values from our books. No matter what your budget, your size of family or the location you want . . . we have them here.

A Fairfield home [..] fireplace, dining-room, kitchen, [..] bedrooms. Full cement basement and garage. Siding exterior $5500

Another Fairfield home of older type. Living room, dining-room, kitchen and two bedrooms, one bedroom up-stairs. Full cement basement, laundry tubs, piped hot-air furnace. Occupancy early $6200

A FOUR-ROOM HOME plus breakfast nook. Cement basement and furnace. Pretty garden. Close to bus and schools. Cedar Hill district $6850

THREE-BEDROOM HOME in Fernwood district. Older-type but in excellent shape. Special reduced price of only $6900

Convenient and well built home with two bedrooms. Living room, hardwood floors, dining room and kitchen. Lovely view. Full cement basement. [..] roofing. Insulated. Ready for immediate possession. Now reduced to $8500

HALF [..] PROPERTY on Quadra. Five room bungalow with lovely view. Practically new and stucco finish. Living-room, dining room, kitchen, tile sink, two bedrooms, breakfast nook, laundry room. Automatic oil heat. Insulated. Price $10,500

Attractive STUCCO home in Oak Bay south of the Avenue. Six rooms. Living-room, dining room, kitchen, two bedrooms and bathroom on downstairs, two [..] upstairs [..]. Cement basement with pipe furnace. Hardwood floors. Garage $11,500

Within the ten and a half mile circle in [..]. A fine stucco home only three and a half years old and ultra modern. Lovely living room and guest size dining-room, cabinet kitchen wired for electric range. Birch panelled den. 3 bedrooms. Hardwood floors throughout. Rumpus room with fireplace. Extra plumbing in basement. Copper piping. Automatic oil hot water heat. Large property of 4½ acres nicely treed. Exclusive listing $14,750

KER & STEPHENSON LIMITED
Member Real Estate Board of Victoria
900 GOVERNMENT ST PHONE G 4139
Night Phones—E 8536 and E 3073

HOWARD B. CRAIG
Real Estate and Insurance
1127 QUADRA, COR VIEW AND QUADRA
Phone G 1221 Evenings E [..]

WHITE SIDING BUNGALOW
Every now and then we come across a good buy and this is one. Situated near the new [..] subdivision just outside the city limits. [..] new taxes. Is this side white siding bungalow of four rooms. Full cement basement, furnace and separate garage. Corner lot. Let us show you this home today. Priced right at $6500

SAANICH
MT. VIEW DISTRICT
Stucco bungalow of four rooms and concealed stairway to attic [..] is sealed with plywood. Situated on two lots with chicken house, garden [..] small fruits. Price $6200

OIL-O-MATIC
OVERLOOKING QUADRA
Owner-built stucco bungalow situated on half acre of nicely landscaped property. The home comprises entrance hall, living-room with fireplace, dining-room, all oak floored, two bedrooms, kitchen with tile sink and utility room. Half basement, with oil air conditioned heating. We recommend this as good value. Price $10,500

PARKING
Our New Parking Lot Is Now Ready, Having Been Cemented, and You Are Invited to Use It, While Shopping With Us

H. A. ROBERTS, LIMITED

JAMES BAY
$5000 HANDLES
Six 8-room residence, close to Parliament Buildings. Suitable for conversion to revenue producer. There is a large living-room, dining-room and kitchen, all nicely decorated and well kept. Toilet, utility room with tubs, and bedroom off. Upstairs are three very large bright bedrooms and 3-piece bathroom. Full-size cement basement and hot air furnace. Immediate possession. Exceptional value at $8500
EXCLUSIVE LISTING!
Please Call Mr. Johnson
Eves. E [..]

FAIRFIELD
Lovely 8-room family home or guest house in splendid location [..] street, convenient to bus, schools, stores, etc. Living-room, dining-room, den and kitchen on first floor. Four large and one small bedroom and bathroom with separate toilet on second floor. Full basement with Oil-O-Matic hot air furnace, also extra toilet. Separate garage. A really good, well-built home, very reasonably priced.
Please Call Mr. Kirke
Eves. Colquitz 114-R

H. A. ROBERTS, LIMITED
1712 DOUGLAS STREET (Opp. The Bay)
[..]
([..] Real Estate Board of Victoria)
"WE COVER BRITISH COLUMBIA"

NEAR RICHMOND AVE.
NINE-ROOM STUCCO
$7600
[..] half a block from two bus lines, this fine home has THREE LARGE BEDROOMS ON THE GROUND FLOOR, one with fireplace, another with hot and cold water and gas. There is a PEMBROKE BATHROOM WITH TILED FLOOR and off the central hall a TWO-PIECE WASHROOM. The living and dining-rooms both [..] have tiled fireplaces. Large kitchen and pantry with TILE SINK. Utility room. UPSTAIRS THREE SMALLER BEDROOMS. Good basement and furnace. Separate garage and chicken house. Garden lot 100 x 150 with fruit trees. Built some years ago this home has been kept in new condition and requires no decorating. Very unusual value as owner is going East. Immediate possession.
Call Mr. Goodhouse or Mr. Hoyle
Evenings E [..] or E [..]

ISLAND INVESTMENT
COMPANY LIMITED
[..]
[..] BROAD STREET PHONE G [..]

78 HOUSES FOR SALE

FINANCIAL SURVEY LIMITED

OAK BAY PROPERTIES

In the finest residential section. This five room de luxe bungalow … has everything that a home owner could desire. On the main floor: large living room and full-size dining room, two large bedrooms, full electric kitchen with breakfast nook, four-piece Pembroke bathroom and laundry room. Oak floors and cove ceilings throughout. In the basement, large rumpus room with fireplace, full-size bedroom and three-piece bathroom. This home is insulated, air conditioned and heated by automatic oil. $16,400

OAK BAY. Lovely family home of nine rooms. Large living room, dining room, den, sunroom and four-piece Pembroke bathroom on the main floor. Three good bedrooms with two-piece washroom and large sundeck up. Full basement with air conditioned heating fired with stoker. All situated on a large corner lot. This home is priced right at $14,750

OAK BAY. South of the Avenue. Lovely 6-room stucco bungalow on a nice corner lot close to schools and transportation. An ideal family home with through hall, living room, dining room, large … modern cabinet kitchen with … wired for electric range and four-piece Pembroke bathroom. Finished room in basement. Priced at $11,700

OAK BAY. WATER VIEW off Beach Drive. Six-room stucco semi-bungalow consisting of cabinet kitchen, dining room, large living room with fireplace, two bedrooms down and large room up. This home has hardwood and fir floors, cement basement, hot air heat and separate garage. Landscaped corner lot and unobstructed water view and access to beach. Priced to sell at $10,700

OAK BAY. South of the Avenue. Seven-room siding semi-bungalow situated on corner lot with all large spacious rooms. Hardwood and fir floors. The home consists of … with fireplace, family-size dining room, large den with fireplace, modern kitchen, one bedroom and four-piece Pembroke bathroom on the main floor. Two large bedrooms and sleeping porch and three-piece bathroom upstairs. Hot water heat, full cement basement, separate garage. This is definitely not an inflated price. $10,000

OAK BAY. Six-room bungalow with three bedrooms. Full basement and hot air furnace piped to all rooms. This is an ideal family home and can be handled for $1000. Full price $6300

OAK BAY. Four-room siding bungalow, living-room 14 x 24, dining room, large bedroom, kitchen and utility room, also finished attic. This is a nice little home situated among new homes in a good district. $5800. Possession three weeks.

GORGE

Seven-room white stucco Spanish bungalow with spacious entrance hall leading to large living room, ideal family size dining room with built-in features, large master bedroom and two other spacious bedrooms, kitchen and bathroom complete on main floor. Upstairs is a large games room or library with a door leading to a sun deck on front side of home. Three large lots with drive around driveway, fruit trees, shrubs, bulbs and a profusion of roses. Garage, fruit room, trunk room and shower in basement and also an extra separate garage. Automatic oil heat. Priced at $10,300

CEDAR HILL. High location overlooking the city, a comfortable family home of 3 rooms up and three rooms down. This home has a full cement basement, hot air furnace, separate garage. Spotless condition, redecorated inside and out. Immediate possession. Priced at $6500

HIGH GORGE. Four-roomed stucco bungalow with living room, two bedrooms, modern kitchen with tiled sink, small dinette and Pembroke bathroom. Priced right at $5800

COLQUITZ. Four-room cottage on approximately one acre of land. Good water, light and plumbing. Lots of room here to grow everything you need. An ideal spot for a retired couple who like the … of the country. $4000

ESQUIMALT. Four-room siding bungalow consisting of kitchen with pantry, good-size living-room, two bedrooms, three-piece bathroom, separate garage and greenhouse. Priced right at $4000

COLQUITZ DISTRICT. Here is a nice little four-room bungalow, part basement and furnace, situated on a large corner lot and bus stops at your door. Possession in two weeks. $1,800 cash and balance like rent. Full price $3900

319-20 Scollard Bldg. 1207 Douglas St
Night calls: Mr. Braithwaite E 0466
Mr. Rogers G 8806 Mr. Kirkpatrick E 7332

OAK BAY—SOUTH OF THE AVENUE IMMEDIATE POSSESSION!

If you are looking for a GOOD home and want to move right in this is it! Seven-year-old six-room cedar siding colonial house with separate garage on a quiet street. Close to transportation, shopping centres, golf course and sea. Very close to best public school in city. Has been recently painted completely outside and is now entirely redecorated inside. Three bedrooms, two up and one down. Twin … in downstairs bedroom. Through hall. Best oak floors in excellent condition in hall, living room and dining room. Four-piece bathroom. Very attractive kitchen with built-in features and Venetian blinds. … "prewar quality" in kitchen and bathroom. Best quality electrical fixtures. Copper piping throughout.

Full dry basement, cement to first floor with laundry tubs. Hot air furnace with outlets to every room. House is easily heated. 15-gallon Moreometal tank (Whitehead automatic gas water heater) for perpetual supply of piping hot water.

Garden is very attractive with many bulbs, etc. Lawns in front and rear, with good yielding strawberry patch and two fruit trees. Lot 51 x 110 fenced on three sides.

About $7,100 cash will handle. Balance including taxes may be paid like rent at low monthly payments.

Phone B 1097 for appointment to view. If necessary transportation will be supplied. We will be pleased to talk it over with you. Private sale, no agents, please.

OAK BAY SOUTH OF AVENUE CLOSE TO SEA QUICK POSSESSION

DOWN: Entrance hall, living room with fireplace, guest size dining room, all with hardwood flooring, large bedroom, four-piece Pembroke bathroom, cabinet kitchen. UPSTAIRS: Two bedrooms and den. Garage in basement, furnace. Good garden. Taxes $73. Price $11,000

Ask for Mr. Hepburn

MARA, BATE & CO., LTD.
Member Real Estate Board of Victoria
[illegible] E 7124

LANGFORD

$1500—Cosy two-room stucco bungalow and ½ acre close to lakes and stream. City light. $1,150 will handle. New. Ready for occupation.

$1750—Two rooms, very neat and comfortable. Splendid location on 3½ acres. City light and water available. Quick possession.

Brand new stucco bungalow for $2,050 down. Four rooms, modern with Pembroke bath. Attached garage or utility room. Half acre. Central location. Obliged to sell quickly. Balance $5,000, $35 month.

$2750—Three-room cottage, 1½ acres, Sooke. All modern conveniences, light and water. Bus passes door. Close to the sea. A real good buy if you like the country.

ACREAGE FARMS
[illegible]

S. J. GRANT
Local Realtor
[illegible] ISLAND HIGHWAY, LANGFORD, B.C.
Phone Colwood 136-M

Finance Corporation

PHONE G 4159

$8500 FULL PRICE OF THIS LOVELY 5-ROOM BUNGALOW situated in Lake Hill district. Large living-room, fireplace, dining-room, cabinet kitchen, two bright bedrooms and modern bath. Full basement, fireplace, garage, furnace. $5,000 will handle. EARLY POSSESSION.

$12,100—GRACIOUS FAIRFIELD HOME amidst LOVELY HOMES in high location. Nice entrance hall, fine living room and dining room, H.W. floors, electric cabinet kitchen. Two fine bedrooms and modern bath. Full basement with drive in garage and Oil-O-Matic heat. A FINE HOME IN A FINE DISTRICT.

$4975 FOUR-ROOM SIDING BUNGALOW half a block from transportation. This home is situated in a good district to the city. Living room, two bedrooms, nice bright kitchen, half cement basement with extra room, hot air furnace. Early possession and some terms arranged.

$5800 Clean and neat this FOUR ROOM STUCCO BUNGALOW. Close to transportation and stores. Nice garden and several fruit trees. Good sized living-room, nice bright kitchen, two bedrooms. Garage attached. Early possession and terms may be arranged.

Mr. Bawden

$13,500—ATHLONE DRIVE BEAUTIFUL NEW 5-ROOM HOME. Full cement basement, oil heat, rumpus room. Large living-room, guest dining-room, modern large kitchen, two large bedrooms, large windows and sea view. Landscaped garden. Separate garage.

$12,500 THREE BEDROOM HOME with … heat. The kitchen and bath. Large living room, fireplace, guest size dining room. Unfinished room in attic. Full basement with rumpus room. Garage.

Emma K. Gates Albion 164H

$3500 CASH TAKES THIS 5-ROOM … FAIRFIELD … large living room, … dining room, … kitchen, two large bedrooms and … bathroom … Full basement with H.A. furnace … garage … to schools and transportation. Full price $6400

Mr. McGillivray Evenings B 1309

Finance Corporation
(LOVATT, LTD.)
104 JONES BLDG 723 FORT ST
PHONE G 4159

EVERGREEN REAL ESTATE, LTD.

723 VIEW STREET PHONE G 4011

$1500 CASH, approximately, will handle a comfortable five-room, two-story home WITHIN WALKING DISTANCE OF THE CITY. Living room, … kitchen and pantry and bedroom down, 2 bedrooms and bath up. Separate garage. Low taxes. This is a REAL BUY, in a good location, at the full price of $4,100

$4300 LUXTON. Five acres of good ground and a nice four-room home consisting of living room with fireplace, cabinet kitchen, 2 large bedrooms and bathroom. … New chicken house with 50 laying hens. City light and water. Kitchen range included. This a very good property in an excellent district.

$5050 Six-room home near FERNWOOD. This … home with three bedrooms is a real opportunity at the price. Living room, dining room and cabinet kitchen. Laundry tubs in glass-enclosed utility room. Full basement with furnace. Everything in good condition.

$7850 HIGH OAKLANDS. An outstanding buy in a family home. Living room, dining room, den, kitchen and pantry and utility room with laundry tubs down. Three large bedrooms and bath up. Full basement, hot-water heating and a large supply of fuel included. Separate garage, double lot, lovely grounds. Everything about this house is in A1 shape and gives a nice view of the city. SOME TERMS. Must be seen to be appreciated.

$10,500—HIGH QUADRA. Beautiful new ranch type stucco bungalow with Duroid roof. Six lovely rooms consisting of living room with attractive fireplace, dining room, ultra modern kitchen, 2 large bedrooms and utility room with tubs. Automatic oil heating. Attached garage. This home is the ANSWER TO EVERY WOMAN'S DREAM and is in a high location commanding a lovely view of the city. Be sure to make an appointment to see this outstanding property on a large lot with nice garden and rockery.

Ask for Mr. Winter or Mr. Regan
Evenings Phone E [illegible]

NEAR TILLICUM SCHOOL

$2000 CASH BUYS YOU A SPICK AND SPAN 3-LARGE ROOM [illegible] WITH FULL BASEMENT. Living-room of nice size, bedroom that's roomy, and modern bright kitchen with lots of handy cupboards. Full basement, furnace, separate garage. Large lot 60 x 160. Low taxes, $32. Balance of $2,200 on easy terms.

FAIRFIELD NEAR THE PARK

$3500 CASH buys this ATTRACTIVE and SPACIOUS FOUR ROOM SIDING BUNGALOW with FULL BASEMENT. Thru hall plan with three-piece bathroom off hall, living room with fireplace, modern spacious kitchen with handy cupboards, two large bedrooms off the hall. Furnace piped to rooms. Excellent garden lot of good soil filled with fruit and flowers. This is a nice location and most reasonably priced for Fairfield. Balance of $2,500 on easy terms.

3½ ACRES 8 MILES OUT

Three and one-half acres of CULTIVATED LAND and TWO-ROOM HOUSE. Living-room and kitchen combined of large size, and one bedroom. Water, light and plumbing. Will consider exchange or sell outright. Price $3500

RENT A ROOM OR TWO

$3000 CASH gives you a WELL-BUILT SEVEN-ROOM HOME ON PANDORA AVENUE. Plan is four rooms on first floor and three bedrooms up. Full basement. Gas hot-water heater. Drive in garage. This is an ideal home where you can rent a couple of rooms. Balance of $3,200 on [illegible] terms.

RICHMOND ROAD

$2000 CASH buys you a FOUR-ROOM BUNGALOW WITH FULL BASEMENT. Furnace. Thru hall with living-room and fireplace, two bedrooms and kitchen with range. Garden lot. Right on transportation and low taxes $23. Balance of $3,700 on easy terms.

LANGLEY REALTY CO.
216 CENTRAL BLDG PHONE E 5023
Evenings Mr. Latta [illegible]

HOMES OUR SPECIALTY

New 5-room bungalow, Langford district. A lovely little home. Very large lot. Everything modern. Price $4750

New Modern 4-room home 12 miles from city on Island Highway. This is a lovely home for a retired couple. Price $3750

Six-room modern bungalow, basement, new furnace, all light floors with 5 acres of real good land. Fine location for auto court. About 4 miles from city centre on Island Highway. Priced for quick sale $10,500

CITY BROKERAGE
[illegible] ST
PHONE G 5622 NIGHT G 1404 or E 5512

ELK LAKE

If … you are the handy type and capable of doing a little fixing, here is an opportunity to acquire a nice home of six rooms and seven acres of land, three cleared and in fruit. Electric light and water. Overlooking the lake, close to bus and stores. Total Price $4900

Please ask for Mr. [illegible] or Mr. [illegible]
[illegible]

TED HAWKES & CO.
1815 DOUGLAS ST. (Near "The Bay")
Phone G 8175 Evenings E [illegible]
Members Victoria Real Estate Board

GILLESPIE, HART & CO., LTD.

HIGH QUADRA

$6100—Seven-room, two-story siding house. This place could be a revenue producer as there is a kitchen upstairs besides three bedrooms and a bathroom. The lot is large with lots of mature fruit trees. Close to shops and school. Bus passes door. Immediate occupancy. Must be sold before April 1. This is very good value.

See Mr. Holme Evenings E 1818

COLWOOD BUNGALOW EASY TERMS

$5950—Ideal suburban home on 1½ acre of property with excellent soil and set amongst beautiful fir trees. Very suitable for small chicken farm or florist business. Bungalow contains large living room with fireplace, two bedrooms, 3-piece bathroom and kitchen. Part basement with hot air furnace. Greenhouse 25 x 14 on concrete foundation and hot-water heated. Close to school, store and transportation. Taxes $15. Exclusive listing. Early possession.

See Mr. Beasley Evenings E 1335

SPLENDID VALUE

$7500 HIGH QUADRA DISTRICT. Five room bungalow. Attractive rooms. Double living room with dressed stone fireplace. Hot water heating. Garage. Excellent transportation.

See Mr. Marcon Evenings Alb. 477

BUILDING LOTS

SEAFRONT LOT. We are exclusive agents for one of the last seafront lots in Oak Bay. Close to the Golf Links. Reduced for quick sale $2850

LARGE LOT, 101 frontage by 242. Adjoining Queen Anne Heights … sea view $2950

GILLESPIE, HART & CO., LTD.
611 FORT STREET PHONE G 1181

HEISTERMAN — E 4161

OUR 84TH YEAR

FURNISHED—$4200

For quick sale, 3-room bungalow in the city. Basement. Large lot. A couple could live very comfortably and economically in this home. Immediate possession. Phone G 6757 after office hours.

GORGE—$6000

Immediate possession to a very cute bungalow, 12 years old, consisting of good sized living-room with fireplace, dinette, cabinet kitchen, two bedrooms and 4-piece bath, utility room with laundry trays off the kitchen. Venetian blinds throughout. Felt insulated. Separate garage. Lot 63 x 150. Taxes approx. $45. Must be sold.

CLOSE IN—$7850

Under 30 day possession to this excellent home consisting of living room with fireplace, dining-room, kitchen and large modernized pantry, utility room with wash tubs and wash bowl on main floor. 3 nice bedrooms and 4-pce bathroom upstairs. Full basement with self-contained suite rented at $20 per month. Hot air furnace. Lot 76 x 134. This is a really nice place and a good buy.

NORTH QUADRA WAY $8400

Built 6 years ago (and well built) a good home in a popular district offering living room (21x16) with attractive fireplace, cosy dinette, modern kitchen, two bedrooms, 4-piece Pembroke bathroom. Oak floors in main rooms and hall. Full high lined basement with hot-air piped furnace and garage space, copper piping. A very well-kept attractive bungalow that is priced to sell. Immediate possession.

HEISTERMAN & CO.
Established 1884
608 VIEW STREET E [illegible]
Evenings [illegible]

No. 837

EXCELLENT LOCATION LINCOLN ROAD—OAK BAY 6 LOVELY ROOMS—$11,750

This is a beauty, an outstanding value, a better-than-average home in excellent condition throughout, just 6 years old, new Venetian blinds, newly decorated, hardwood floors. Entrance hall, living room with fireplace 17 x 14, dining room 10 x 11. French doors from hallway and between living room and dining room, modern cabinet kitchen, 4-piece bath, two large bedrooms, concealed stairway to one finished and space for additional room up. Full cement basement with furnace, laundry, extra toilet. Garage with entrance from lane. Nicely landscaped lot. Sea view. One block from the sea, ½ block from bus. Electric range, refrigerator, washing machine all new, can be purchased. Terms arranged. Exclusive listing.

No. 840

$60 NET REVENUE PER MONTH PLUS 4 ROOMS FOR OWNER

Located on a very nice street in James Bay, close to Parliament Buildings. Five one and two-room suites completely furnished with gas plates. Good supply of linens, pots, pans. Excellent furniture. All suites rented realizing $102 per month. Expenses approximately $41 per month. To be sold as a going concern. Possession of owner's suite May 1. Everything in tip-top shape. New Duroid roof. This is a genuine bargain for someone who acts quickly. Here's a fine place to live with all expenses paid plus $60 per month. Full price $7,500. $4,000 cash, balance terms.

Swinerton & Co., Ltd.
[illegible] PHONE E 7181
Evenings B 1606

THE YORKSHIRE & PACIFIC SECURITIES LTD

737 FORT ST PHONE E [illegible]

UNDER $5000

This bungalow only four years old consists of living room with open fireplace, two bedrooms, modern kitchen and three-piece bathroom. A very good buy at only $4975

OAK BAY

A well built seven-room house, modern in every way. You should make a point of seeing this before deciding to buy. Price $11,000

Situated in Cadboro Bay, close to sea and … this delightful bungalow consisting of living room, dining-room, two good sized bedrooms, kitchen and four-piece bathroom $9500

Evenings E 1806

READY FOR YOU AT LANGFORD

NEW 3-room stucco bungalow, 3-piece bathroom, large lot, … rooms $3750

NEW 4-room stucco bungalow, 4-piece bathroom, fireplace, garage, large lot, large rooms $4750

Independent Insurance Agencies Ltd.
[illegible] COURTNEY ST. Garden [illegible]

VICTORIA REALTY

643 YATES STREET E 4194

HAULTAIN. Five-room siding bungalow two blocks from school, bus at door. Living-room with fireplace, three bedrooms, kitchen, bathroom and separate toilet. Full basement, hot air furnace and laundry tubs. Low taxes. Priced for quick sale, with immediate possession. $6500

No. 831

DUPLEX. Contains two three-room suites, both rented, three rooms each with individual [illegible] kitchen plumbing. Full basement, furnace, etc. Revenue $80 per month. Close in and a good investment at $5975

… consisting of living-room 16 x 14 with fireplace, dinette, 2 bedrooms 12 x 12, kitchen and bathroom. There are two acres good land all cleared, apple, cherry, peach, plum and pear trees. Raspberries and strawberries. City light and water. Price includes kitchen range and fuel. For the retired couple this cannot be surpassed. Price $6500

No. 820

Call Mr. Mitchell

NEAR DALLAS ROAD. Five-room stucco bungalow with grand view of the sea. Piped for gas, wired for electric range. One nice room in the basement. Hot water heat. Hardwood floors. Bathroom with tiled floor, etc. Price $8950

No. 780

Call Mr. Laing

FAIRFIELD. Six-room siding semi-bungalow in one of the choicest parts of the district. Handy to schools and transportation. A good garden lot, cement basement, hot-air furnace. Good-size kitchen and living-room with fireplace, two large bedrooms and bathroom on the main floor and two extra bedrooms upstairs. In first-class condition, with possession on or before April 15. Price $6850

EVENING PHONES
Mr. Laing E 7209 Mr. Mitchell G 8272

HIGH QUADRA. TWO HOUSES on ½ acre, and one 6-room well bungalow in A1 condition with basement and possession and 4-room modern bungalow rented at $20 per month. HOME AND INCOME AT $7500

SAXE POINT, ESQUIMALT — 6-room bungalow, 3 bedrooms down, 1 up. Basement, furnace, and separate garage. A good buy at $7000

HIGH QUADRA. Dandy 7-room home in perfect condition. Three bedrooms and bathroom up. Full C. basement with furnace. Half cash will handle. Price $6200

BLENKINSOP ROAD. 1 1-6 acres of good, and in fruit and berries. Modern 4-room stucco bungalow, 3-room cottage, chicken house. Price for quick sale $5800

VIEW ROYAL. Fine 4-room modern bungalow with basement, coved ceilings, tapestry plaster. Nice bathroom with shower. Close to bus and shopping centre. Price $5800

ESQUIMALT. LYALL STREET. Seven-room home. Income of $41 per month with 3 rooms for owner. Price $5250

FAIRFIELD—WALKING DISTANCE. Neat 5-room bungalow in A1 condition. $2,500 handles. Full Price $4950

ROCK BAY DISTRICT. ½ CASH HANDLES. Side by side duplex of 4 rooms and utility room each. Possession of one unit. Other can be rented at $30 per month. Price $4750

HIGH QUADRA. $1,000 handles. Six room semi-bungalow, 1 block from bus. Has basement, furnace and garage. Full price $5800

SPECIALS

$5000 APPROX. ½ AN ACRE, fine soil in fruit and berries, 4 rooms and utility room in A1 condition. 4-pce bathroom. Separate garage and chicken house.

$3950—CLOVERDALE. Nice 4-room bungalow with full basement. Dirt floor. Large lot. Taxes only $21. Immediate possession.

McCANDLESS REALTY
(Formerly Humphries Realty)
844 FORT STREET PHONE E 6111
Evenings G 5855

OVERLOOKING THE GORGE

Fine 5-roomed stucco bungalow with garage in basement, copper piping, furnace. If you appreciate a cosy home and view see this one at $9350

A BUY AT $5800

Cosy 4-roomed stucco bungalow, dinette, Pembroke bath, tiled sink. Separate garage. Taxes $42.

OAK BAY—$6850

Large 4-roomed bungalow with utility room, 1100 sq. ft. floor area.

HIGH QUADRA

Four-roomed bungalow, combined living and dining room, cabinet kitchen, full basement, central heating. $5775

LANGFORD—NEW

Three-roomed stucco bungalow, with bathroom. Lot 93 x 110. $3750

PAGE & SNAPE
PHONE B 1913 1010 BROAD STREET
"100 Pictured Homes for Sale"

OAK BAY

MODERN FIVE-ROOM BUNGALOW surrounded by a well kept garden, is just what you have been looking for. Large well planned rooms lead off the main hall. The 18x30 foot living room is complete with fireplace, hardwood floors and cove ceilings. There are two large bedrooms, a 4-piece bathroom, modern cabinet kitchen and dining-room. The hot-air piped furnace is located in the basement. The garage is separate. Price $9450

VIEW ROYAL

A home for sale in a district where you can enjoy it. Boasting four lovely rooms plus dinette, a full basement with garage complete with hot water heat. A concealed stairway leads to an unfinished attic. A large lot with fish pool and lovely garden make this a home you'll be proud to own for $8900

NEWSTEAD REALTY
E 7194 · Evenings G 1276 1014 BROAD
LET'S GO OUT TO ROYAL ROADS SUBDIVISION

EASTER GREETINGS FROM

ALTON & FLEMING
906 GORDON ST PHONE G 5112
Evenings
Mr. Fleming E 4762 Mr. [illegible] E 7353

SAANICH

$4975—Modern 4-room siding bungalow, only 5 years old. Separate garage and nice garden lot. Modern in every respect, large living-room, cabinet kitchen, fireplace, etc. For quick sale $3,000 will handle. Immediate possession.

SMITH'S HILL

$7850—A wonderful home in new condition. 6 rooms and utility room, glassed-in porches. Large garden lot well-cared-for. Full basement with furnace and self-contained suite with bath. Separate garage, and immediate possession.

GORGE WATERFRONT

$5300—Modern 4-room bungalow with attached garage, large lot well kept. This is an ideal home for a couple. Very low taxes, bus at door.

THE B.C. LAND & INVESTMENT AGENCY LTD.

60 YEARS IN REAL ESTATE

COUNTRY BUNGALOW

Ten minutes drive from city. A really nice 5-room stucco bungalow with attached garage, Oil-O-MATIC … furnace. Rooms are really large. Very well built and finished. Big plate-glass windows in living-room and dining-room. Lovely views. Half acre of land, rock and oak trees, balance landscaped and in garden. Price $10,500

SEA VIEWS

… modern … 5 large rooms (floor plan about 1400 sq. ft.). Air conditioned heating unit with an Oil-O-Matic. Beautiful living-room, dining room. Streamlined kitchen with breakfast nook. Master bedroom and one other. Lovely 4-piece bathroom. Quarter cut oak floors in all rooms except kitchen. Cove ceilings, papered walls. Fine electric light fittings. Space in basement for rumpus room. Separate garage. Nice large corner lot. Well worth your inspection at the price of $13,650

Please ask for Mr. [illegible]

GORDON HEAD

5 ACRES AND A LOVELY HOME

Acreage all cleared and under cultivation. Berries, fruit trees, vegetables, hay and a lovely ornamental garden. About 2½ acres seeded to oats and hay. AN EXCEPTIONALLY WELL BUILT STUCCO SEMI-BUNGALOW. Entrance and through hall, extra large living room, full size dining-room, roomy kitchen wired for electric range, 4-pce. Pembroke bathroom and a large master bedroom. Closed stairway to 2 lovely bedrooms and a trunk room upstairs. Full cement basement, piped furnace, etc. Here is a perfect situation as an ideal retirement spot or could be turned into a paying commercial proposition. Quick possession. Asking $12,500

FAIRFIELD SPECIAL!

We have a cosy well-built bungalow of 4 large rooms down, 2 full plastered rooms up, full basement with piped furnace on a large lot close to schools and stores, with very quick possession. This home has been very well kept and MUST BE SOLD. An ideal location. $6850

Please ask for Mr. Dando

CLOSE TO QUADRA STREET

Very cosy little four-roomed house, stucco finish, eight years old. Living-room with fireplace, kitchen, two bedrooms and attached garage. Close to bus and stores. Neat and clean lot 60x107 feet. $4950

COLQUITZ AVE.—GORGE

Priced for quick sale, owner leaving town. Very lovely, neat and clean stucco home of six rooms with living-room, kitchen, two bedrooms, dinette and Pembroke bath down, two bedrooms up. Laundry room. House is insulated, bedrooms have thermostatically controlled electric hot water radiators which are included as is kitchen range. Attached garage. Newly decorated inside and out and priced at only $6850

Some Terms if Desired
Please Ask for Mr. Heine
Evenings E 0585
922 Government St G 4115

KING

JUBILEE HOSPITAL DISTRICT

7-room bungalow in good condition. Very nice garden. Separate garage. Close to transportation. Immediate possession. Price $7650

ESQUIMALT

6-room stucco bungalow. Hardwood floors with fireplace, full cement basement, laundry tubs, oil hot water heat, separate garage, fruit trees. Price $10,000

LISTINGS IN LANGFORD DISTRICT—8½ MILES FROM VICTORIA

6 rooms, stucco, on large lot, plumbing, city light and water. Price $4500

4 rooms, stucco (white), new, large lot, plumbing, city light and water. Price $4850

1-room dwelling, new, city light and water. Price $1250

3-room stucco, new, full plumbing, city light and water. Price $3700

5 acres lakefrontage and cottage, city light and water. Price $3000

Lake frontage, large lot with good garden soil. 5-room cottage nicely decorated, city light and water. Price $4900

METCHOSIN ROAD

6 miles from city, 4-room house, large lot, city light and water, full plumbing. $1,500 cash will handle. Full price $3550

MARIGOLD DISTRICT

New 4 rooms, stucco, full plumbing, city light and water. $2,900 will handle. Full price $4900

MOUNT DOUGLAS DISTRICT

2 nice level lots 150x120 feet, view of the water. Full price, a snap $600

ALSO UP-ISLAND ACREAGE IN VARIOUS SIZES AND DISTRICTS

KING Realty
Member Real Estate Board
1232 GOVERNMENT ST. Beacon 3121
Evenings
Mr. Turner Empire 7372
Mr. Taylor Empire 1329
Mr. Rowell Empire 7268

Arthur E. Haynes, Ltd.

CITY. Close-in location. [illegible] solidly built older-type bungalow in excellent condition throughout. New roof, plumbing and wiring. Good garden, corner location. Nice family home at a reasonable figure. Quick possession. Fuel and linoe included. Price $4900

GORGE — Nice location close to Island Highway. Attractive five-roomed stucco home with extra room upstairs. Attached garage. Fully insulated, warm, comfortable and in spick-and-span condition. Immediate possession. Price $6900

SOOKE DISTRICT—Here is real value and opportunity for an energetic young couple. 161 acres of land with eight acres under cultivation. Log house of four rooms with water pumped in from a good well. Dairy barn for six head (passed inspection). Some good merchantable timber and many fruit trees. Creek runs through property. Included is a new Gibson tractor and plough, drag harrows, disc harrows, buzz saw. One horse and harness, stone boat, two-wheeled cart, gasoline and oil and miscellaneous tools. Ill health compels owner to sell. Everything for $5500 CASH

Please Ask for W. Jones—E 8303 Evenings
730 FORT STREET E 1023

IDEAL FOR CONVERSION TO GUEST HOUSE—NURSING HOME

Spacious residence of 13 rooms. Situated within walking distance to town. Oil hot water heating, two tiled bathrooms, wash-room, copper piping. Many other features. Glassed-in Summer house with fireplace. Double garage. Large garden in lawns, etc. Immediate possession. REDUCED FOR QUICK SALE. PRICE $12,000

ALFRED CARMICHAEL & CO., LTD.
1210 BROAD STREET G 7341
Member Victoria Real Estate Board

RANDALL'S

UPLANDS AREA EXCLUSIVE LISTING

First time offered for sale, this grand home in the finest location possible, built 3 years ago and fully insulated walls and ceilings. Has one of the finest of heating systems, Oil-O-Matic, air conditioning, full daylight basement with 2 car garage. Situated on a corner lot that commands a view of the sea, beautiful lawns and shrubs with 800 feet of sprinkler system, the home comprises very large living-room, dining room, modernistic kitchen, 3 large bedrooms, grand entrance hall and … This is a good buy $17,500

CITY FAMILY HOME

Within walking distance. Well-kept home with 4 large bedrooms, living-room, dining room, kitchen, full basement and furnace, large garden lot with fruit. Priced to sell $6300

Call Mr. Rands

OAK BAY

On quiet street, modern stucco semi bungalow, 5 rooms and bathroom on main floor, 2 extra bedrooms up by concealed stairs, full basement and furnace. Close to schools and transportation $9500

SAANICH

This 5-room bungalow is located just outside city limits on a double lot 120x110 feet. The rooms are large with bright and cheerful modern kitchen, full basement with furnace and a variety of fruit trees. Secluded location. $6300

Call Mr. Oliphant

OFF RICHMOND ROAD

Near Normal School, a perfect little bungalow, stucco and prewar construction, entrance hall, large living-room with fireplace, hardwood floors, 2 good size bedrooms, 4-piece bathroom, splendid kitchen with lots of cupboards, garage and very nice garden, some fruit trees, low taxes $6500

CEDAR HILL ROAD

Near Hillside Ave. … looking for a good buy see this 7-room bungalow, no steps. Ideal for large family or retired pair. Garage, chicken house, lot 60x100 feet. Taxes $50.00. This home is in good condition $5400

Call Mr. Robertson

JUBILEE DISTRICT

Ideal location, well constructed bungalow of 6 rooms. Duroid roof, polished floors, full high basement, pipe furnace. Newly decorated throughout, very nice grounds. Immediate possession $7350

GORGE

Overlooking the water, this home is worth your attention if you are looking for a well-built home with lots of garden space plus a real home, 6 rooms on one floor and extra room up, full basement. Oil-O-Matic heat, double garage space. 10 days possession $9850

Call Mr. Donahue

GEORGE RANDALL
1300 Douglas G 8100
Evenings B 3248

DAVIES G 2015

CEDAR HILL

MAGNIFICENT PANORAMIC VIEW. Five-room stucco bungalow. Part basement, furnace. Separate garage. Large lot in lawn and rockeries. Quick possession. Terms. List 1390. Price $7350

LANSDOWNE

MODERN FOUR-ROOM STUCCO BUNGALOW with breakfast nook. Wired for electric range. Part basement, furnace. Separate garage. Large lot. Some fruit. Quick possession. TERMS $2,800 CASH WILL HANDLE. List 1706. Full price $6300

GORGE

LARGE FOUR ROOM BUNGALOW. Fully modern. Living room, fireplace. Oak floors. Two lovely bedrooms, 4-piece Pembroke bathroom, cabinet kitchen, tile sink. Large separate garage. Extra large lot in lawn and garden. PROPERTY IS NICELY FENCED AND IN EXCELLENT CONDITION THROUGHOUT. TERMS $2,950 CASH WILL HANDLE. Price $5950

R. H. DAVIES REALTY
811 YATES STREET Phone G 2015
Evenings G 7210 or G 8867
MEMBER REAL ESTATE BOARD

BUNGALOW

Of five rooms, shake, about four years old. Insulated, redecorated inside and out. Hardwood floors, four-piece Pembroke bathroom, tile floor. Wired for electric range. Electric hot-water heater, furnace. Garage in basement. Price $11,500

HIGH QUADRA

Sea View and Mountains

Five-roomed stucco bungalow. Through hall, large living-room with fireplace, family-size dining-room. Oak floors. Fully modern cabinet kitchen, four-piece Pembroke bathroom, two large bedrooms. Full cement basement. Hot-air furnace. Drive in garage. Laundry tubs. Garden lot with rockery. PRICE $9000

J. H. WHITTOME & CO. LIMITED
[illegible] STREET B 4255

TEN ACRES

CULTIVATED

Four-room Bungalow, Pembroke bath, tiled floor, electric pump supplies abundant water. Young fruit trees, barn for 10 head. About 200 yards to seafront and 12 miles to Victoria. $8100—TERMS

H. W. MILLER & CO.
[illegible]
Phone G 4641

WONDERFUL VIEW

Ready to move in, owner transferred East. Charming home on lakefront. Nice living room, open fireplace. Dining room, cabinet kitchen, two bedrooms, … bathroom, full basement, H.A. furnace. This shake bungalow situated on 1½ acres with 100-foot lakefrontage can be purchased with $4,000 down, balance like rent at $30 per month. Close to stores, school and transportation. $7350

OAK BAY

A family bungalow of 6 rooms on one floor with extra room upstairs. Fine living room, open fireplace, dining-room, cabinet kitchen, three large bedrooms. Oak floors. Tiled bathroom, full basement. Drive-in garage. Nice lot in lawn and garden, close to beach, stores. Immediate possession. Terms $9500

STEWART CLARK & CO
314 Pemberton Bldg G 1033
Evenings B 1076

HAGAR'S

HIGH QUADRA

Attractive family home of the older type surrounded by lawns, shrubs, fruit trees and beautified by two fish ponds. Convenient to transportation and near a school. Consists of reception hall with fireplace, living room, guest dining room, cabinet kitchen, 4-piece bathroom on ground floor. Upstairs are three large bedrooms fitted with large walk-in clothes closets and a 3-piece bathroom. A full cement basement houses a first class modern hot water and domestic hot water heating furnace, oil, automatically equipped. Separate garage with cement court yard in front. This is a home worthwhile viewing and can be purchased for $12,000

Hagar & Swayne, Ltd.
626 View Street G 4121-2-3
Evenings Major Yardley G 1656
Member Real Estate Board of Victoria

FAIRFIELD—Attractive and roomy bungalow of four fine rooms, two bedrooms, large modern kitchen. Full basement and furnace. All rooms are bright and in excellent condition. Owner leaving city, offers early possession. Furniture available. $6350

ESQUIMALT. Immediate possession. Stucco bungalow of prewar construction with four rooms and nook. Nice lot. Terms $5800

SOOKE. A nice home in this pretty four room bungalow, complete in every respect and built only six years. Has most of the better features including Venetian blinds, copper piping, etc. $5650

THREE MILES OUT. A very nice home in … Five room stucco bungalow with oak floors, hot water heating and half-acre lot. Exceptionally well … and like new. Immediate possession. $8450

A. S. MILLER
1300 BLANSHARD ST EMPIRE 6832

$8500—A REAL BARGAIN BURNSIDE AREA

FOUR-ROOM MODERN BUNGALOW 8 ACRES

The house consists of a living room, open fireplace, two bedrooms, through hall, … kitchen, four-piece bathroom … the city … would sell quickly at $8,500 … valued at $1,500, double garage … two room cabin $1,000 … eight acres of land at $… per acre … value of property $11,400. Let us show you this home and acreage and … valuation is correct. We have a deadline of fourteen days to sell this … act quickly. Ask for Mr. McVey G 8175 (Even. E 4227).

TED HAWKES & CO.
1815 DOUGLAS STREET

THE ROYAL TRUST CO.

HIGH QUADRA

Built by a well-known builder. Five room stucco bungalow on high ground in secluded section of attractive homes. Property is well treed and landscaped with view of the Olympics.

Nice entrance hall, living room 21 x 16 with fireplace, small dining room, tiled kitchen, wired for electric range. Bedroom 15 x 14, second bedroom 15 x 11, modern four-piece bathroom.

High basement with laundry tubs and garage. Hot air furnace and electric water heater. Taxes $75. Price $11,000

THE ROYAL TRUST CO.
1202 GOVERNMENT STREET E 4126
Member Real Estate Board of Victoria

HAGAR'S

THOMPSON AVENUE OAK BAY

Situated on this lovely street of new homes is one of the most modern homes in Victoria today. Oil-O-Matic air-conditioned heat to each room. Hardwood floors throughout. A real dream kitchen and breakfast nook, with utility room off. Large living-room and dining-room. Two good-sized bedrooms and bathroom on main floor. Basement contains finished bedroom also 3-piece bathroom. Immediate possession. Price only $16,400

Hagar & Swayne, Ltd.
626 VIEW STREET G 4121-2-3
Evenings Mr. Gilbert B 1273
Member of Real Estate Board of Victoria

VERY FEW LEFT

Our Royal Roads subdivision lots are going fast. If you want a really fine homesite see these over the Easter week-end. Large beautiful … treed with … views. Here is the best … of building lots in Victoria. Located within 6 miles of the city at View Royal. Your direct route to the subdivision is along the Island Highway to Helmcken Road, turn left on View Royal Ave., turn right and follow road.

NEWSTEAD REALTY
Member Victoria Real Estate Board
[illegible] E 7194

DO YOU NEED A HOME?

Here Is One Ready to Step Into

$7500

Five rooms and two unfinished upstairs with enclosed staircase.

Furnace heated, one month's supply coal and wood.

Partly furnished dining-room suite, kitchen suite with oil-burning range and gas plate with oil contract.

Linoleums, blinds, curtains, dishes, garage. Immediate possession.

BOX 6030, COLONIST

CADBORO BAY

Attractive FIVE ROOM BUNGALOW on a … lot. Close to beach and transportation. Price asked $9450

OAK BAY

South of Avenue. FIVE-ROOM BUNGALOW with hot water heat; large rooms, best construction, rumpus room. Price $11,000

MR. JONES 330 [illegible]
Phone Office E 3723 Residence E 2302

SEE AUCTION ADS OF

FREEMAN OF LONDON
THE BEST WAY TO BUY
THE BEST WAY TO SELL
G 3241

79 WANTED TO BUY—HOUSES

A DOCTOR TRANSFERRING FROM Montreal desires a nice home of at least SIX ROOMS in Oak Bay, Queenswood or Ten Mile Point. The doctor will arrive about the middle of April, and desires to find a home for his family. My client also requires two or three rooms office space. If you can help in any way please phone Mr. Hinde at Ted Hawkes G 8175, (evenings, B 1493).

A CASH CLIENT DESIRES A HOME IN Oak Bay of five rooms. Must have nice grounds and a few trees if possible. If you can help these really nice people please phone Mr. Hinde at Ted Hawkes G 8175, (evenings, B 1493).

A 4 OR 5-ROOM BUNGALOW BEFORE end of March, preferably in Richmond Road area or Marigold, up to $7,000. [illegible] Box 6211, Colonist.

79 WANTED TO BUY—HOUSES

A 3 TO 5-ROOM HOME WANTED, WITH or without basement. No agents. Box 5830 Colonist.

A GOOD HOME IN A GOOD DISTRICT. A cash buyer. Box [illegible] Colonist.

DEFINITE CASH BUYER REQUIRES 4 or 5-room bungalow with basement, Gorge district. Not over 12 years built. Up to $7,000 with quick possession. Mr. Gervais at Kennedy Realty, phone E 0112, eves. B 1460.

ELDERLY COUPLE WITH CASH REQUIRE three or four-room home … garden and close to transportation. Phone Mr. Patrick, G 8175, evenings E [illegible].

ENGLISH COUPLE WITH $… CASH, in need of a home with at least two bedrooms, basement … easy monthly payments. Box 6299 Colonist.

GOOD BUNGALOW IN A GOOD DISTRICT … [illegible]

HAVE $6,500 CASH FOR 3-BEDROOM house … Must be on transportation. Box [illegible], Colonist.

OUR CLIENTS WITH CASH REQUIRE 4-5 room bungalow up to $6,000 cash, not over 12 years built, Gorge district or near bus, and 4 rooms in Fairfield up to $8,000 with basement. Must have garage. Please call Mr. Thorneloe, G 8175, eves. G 6181. Ted Hawkes & Co., 1815 Douglas Street.

PRAIRIE FARMER WANTS TO BUY home in Victoria in good district, not over $8,000. Box 6144 Colonist.

URGENTLY REQUIRED BY CASH buyer 5 to 7-roomed house, basement … must be close in with gas. State price. Box 6181 Colonist.

OAK BAY RESIDENTS

WHEN YOU ARE CONTEMPLATING selling your residence please telephone MR. THORNELOE of Ted Hawkes & Company. Evenings G 6181. I will be pleased to call … at your convenience. My clients want a wide variety of good homes for cash.

ESQUIMALT RESIDENTS

WANTED — SOUTH OF ESQUIMALT Road … district 5-room modern home under $8,000. Please call MR. THORNELOE, G 6181.

WANTED IN OAK BAY A 4 OR 5-ROOM bungalow for a cash client. If you have … please phone Ted Hawkes & Co. … Mr. Hinde G 8175, evenings B 1493.

WANTED FOR CLIENT IN OAK BAY — New Western Park bungalow of 5 or 6 rooms. … Please Mr. Green … Ltd. E 5242, eves. E 9112.

WE HAVE CLIENT FOR A REASONABLY priced piece of property on lake or river. F. R. Brown & Sons Ltd. Phone G 7171, evenings E 1291.

WANTED — OAK BAY … BEDROOMS … dining-room, Oil-O-Matic … Box 6189 Colonist.

WANTED — 2 OR 3-ROOM COTTAGE with … 5 acres, near bus line. Box [illegible]

WANTED TO BUY HOUSE ANY SIZE; … down payment, guaranteed income. Box 6242 Colonist.

CLIENTS WITH CASH WAITING
LIST YOUR HOME WITH
LANGLEY REALTY CO.
Phone E 5023 Evenings, Mr. Latta, E 9770

PLEASE LIST YOUR PROPERTIES
D. D. McTAVISH
606 Fort Street Phone E 8414

$3500 EQUITY IN [illegible] … to exchange on larger home. Box 1681 Colonist.

IS YOUR PROPERTY FOR SALE?

THE LISTING OF YOUR HOME or FARM or Business property is respectfully requested. We have numerous clients waiting to purchase.

LEACH & SPARKS
638 VIEW STREET PHONE E 6117
Members of Real Estate Board of Victoria

80 PROPERTY FOR SALE

APPROX. 21 ACRES GOOD FARM land with plenty of spring water. Ideal building spot, near school, off East Saanich Rd. on Martindale Rd. Apply Mrs. F. H. Poison, Welsh Rd., Keating 101R.

A 60X120 FT. LOT IN OAK BAY NEAR Willows Beach, price $1,350. Apply owner. B 5018.

ATTRACTIVE HOUSE SITE OVER ½ acre, cultivated and fenced. Apply Porter, Mount Douglas Crossroad. Albion 183M.

CORDOVA BAY. LARGE SEA VIEW lots. Homesites. Sutcliffe, Cordova Bay.

CITY — CLEARED CORNER LOT 50x110, near school and bus. $350. E 2571.

ESQUIMALT NEAR WATER LOT WITH … large enough to make four-room bungalow. Must be sold this week. Price $1,200 or offer. B 5714.

FOR SALE — WATERFRONT LOT No. 11 Portage Road, Gorge, Esquimalt district. Phone E 1865.

FINE LOT BARGAINS $250, $250, $350. Low taxes. Phone E 5048.

FOR SALE — BUSINESS LOT IN JAMES Bay. E 2171.

HIGH QUADRA DISTRICT, SAN MARINO Crescent, 62 x 167. Price $750. G 8471.

LAKE OR WATERFRONT LOT FOR Summer cabin or with cabin already on. Transportation handy. Box 6219 Colonist.

MUNRO ST. LOT 240 x 50 PARTLY treed. $800. Box 6216 Colonist.

NICE LOT 60x100, NATURAL DRAINAGE, close to Esquimalt Harbor, transportation, good fishing anchorage. Best offer. G 4302.

OWN A GARDEN, USE DAYLIGHT saving. 1½ acres adjoining city limits. Good soil, fenced, over half now planted with bulbs, seeds, strawberries, etc., balance ready. Potential subdivision. Reasonable terms. Owner leaving. Your opportunity. G 2837.

FOR SALE—SMALL SHACK ON WATER, close in, cheap for cash. 331 Quebec Street after 10 a.m.

$1200 (REASONABLE OFFERS INVITED). In the new subdivision on BEAUTIFUL MOUNT TOLMIE is this splendid corner lot 94 by 130 feet. Ideal for that home with a wide frontage.

$250 EACH. Your choice of two fine lots situated close to the new Cedar Hill Public School. A quiet setting for your home. All cleared and nice garden soil.

$350—LAMPSON STREET, Esquimalt. Here is a splendid building site at this reasonable price. Close to corner of Dunsmuir.

$375 WALTER STREET. In the popular Gorge district. Not far from Dysart Road. A good cleared building lot.

TED HAWKES & CO.
1815 DOUGLAS ST G 8175

LAST OPPORTUNITY

We offer for sale the only parcel of choice waterfront property remaining on Beautiful PARKSVILLE BAY. 396 ft. waterfront, 8.5 acres, approx. one-third cleared, balance wooded. This property is ideally suited for tourist development. Don't delay. PRICE (cash) $9000

ALFRED CARMICHAEL & CO., LTD.
1210 BROAD STREET G 7341
Member Victoria Real Estate Board

SOOKE DISTRICT

We have many listings of homes, farms, acreage and waterfront properties of all sizes in the [illegible] district. IF IT IS SOOKE WE HAVE IT. Inquiries invited.

ALFRED CARMICHAEL & CO., LTD.
[illegible]
[illegible] Victoria Real Estate Board

$1500 CASH—FULL PRICE FOR NICE cabin on … acres of park-like land. Electric light in, and cemented well, mail delivery; four miles from Langford, on Millstream Road. Box 5742, Colonist.

80 PROPERTY FOR SALE

LAKE AND SEAFRONTAGE
PROPERTIES IN THE DUNCAN AND COWICHAN DISTRICTS
Farms, Homes, Acreage and Business Opportunities
Phone or Call on
HENDERSON, PEAKE & CO., LTD.
170 STATION STREET, DUNCAN, B.C.
PHONE 139

81 PROPERTY WANTED

ABOUT SEVEN ACRES BEST SOIL, with or without house. Up to $8,000 cash. Box 6317, Colonist.

11 through V.I.A., within 8 miles of City. Box 5995, Colonist.

82 ACREAGE FOR SALE

FOUR ACRES, TEN MILES FROM CITY Hall, near Elk Lake. Easy clearing, good soil, electric light, lumber. Phone Keating 34-Q, T. Raynbird, Old West Road, Royal Oak.

COLWOOD PROPERTIES
5 ACRES, WATER AND LIGHT, $800; 3 acres for subdivision, $1,500; 2 adjoining lots, $275. In Langford, 2.2 acres, $820.
Ask for Mr. Colin Smith, at
MEHAFEY & CO., LTD.
622 View Street Phone E 1187
Eves., Belmont 192M

9½ ACRES, CHOICE BOTTOM LAND—Adjoining Sidney. Close to water and electricity. Approx. four acres cleared, balance light timber. Two shacks. Price for quick sale, $2,300. Box 4105, Colonist.

85 FARMS FOR SALE

$3600—No. 154—Four-room cottage. Chicken house. Five acres of land, 1½ cleared. All fenced. Electricity and well. Lots of wood and timber. In five-mile circle.

$4000—No. 1002—LANGFORD SPECIAL. Modern four-room stucco bungalow, plastered, cove ceilings, modern kitchen. ½ acre of land. We consider this a bargain.

$5950—No. 157—Colwood district. Two acres of land and a nice four-room fully modern bungalow that is real cute and brand new. Bus passes the door. Lots of trees. Nice district. Close to stores.

$6500—No. 162—Gordon Head District. Three acres. Five-room house, bath, two bedrooms. Garage, workshop, chicken house, fruit trees. Close to stores, transportation and schools.

F. W. MOORE & CO.
636 Johnson Street Phone E 7841, E 8042
Evenings, Call
G. Piddick, G 1569, or L. Raisbeck, E 5335

20 ACRES FIVE MILES NORTH OF Qualicum Beach on Island Highway. For information, write R. T. Carlyle, Box 160A, R.R. 3, Victoria.

60 ACRES, 15 IN GRASS, FIVE-ROOM house, good water supply. $3,500. A. Everard, Duncan P.O.

FARMS AND COUNTRY HOMES

12 acres, four-room house, barn, etc., including 2 Jersey cows and chickens. Sooke district. Terms $1,250 down. Full price $2750

20 acres all under cultivation. Exceptionally good soil and water supply. Choice location Mount Newton Road District, Saanich. Terms around $6,000 down. Asking price $10,000

8 acres, all in loganberries; ample water for irrigation; modern four-room house with quarters equipped with toilet, shower and bunks in full cement basement for help in picking season. Keating District, Saanich. Some terms. Price $10,500

Beautiful seafrontage property with revenue consisting of two fine houses, cabin and boats has to be seen to be appreciated. Sooke District. Asking price $15,000

A fine country residence in Mount Douglas District, over two acres of parklike land beautifully landscaped and attractive modern home. Definitely good value at price of $9000
Terms half cash

G. R. Downey, Res. E 8657
CAPITAL CITY REALTY
645 YATES STREET Garden 1922

FOR SALE

Well established Lakeshore Farm and Fishing Resort. 9-room home. Large barn. Four 2-room cabins, 8 boats. Good boat landing and airplane float. 300 feet of good lakefrontage with beach. Well situated on 30 acres of excellent farm land. Well fenced. Some furnishings, and implements and stock included. Well known for its good fishing, shooting and swimming. This is excellent value and worth your inspection. By appointment only. Price,
$15,500
Exclusive Agents
A. S. Powell
Hagar & Swayne Ltd.
View at Broad G 4131-2-3
Income Tax Returns Prepared

SUNNY OKANAGAN

Here is your chance to really make money. Six acres of fertile land on the shores of Lake Okanagan, of which one acre is in peach-producing trees and remainder used for tomatoes and cucumbers. Both crops paid well last year. The property is approx. 300 yards from the Trans-Canada Highway and one mile from railway transportation. At present there is a two-room Summer cottage, a large root house and three beautiful building sites. Owner will accept first mortgage or Victoria property.
Price $4200
(Exclusive)
NEWSTEAD REALTY
1614 BROAD STREET
K 7194 Evenings, G 1276

THE TIME HAS ARRIVED
TO SELECT YOUR FARM HOME

At Sooke, with a fine sea view. We offer 49 acres with 20 under cultivation, all fenced. Large barn and chicken house. Six-room house with water and light. Lots of fruit and attractive trees and shrubs.
$9000
Stock and Machinery May Be Purchased
Independent Insurance Agencies, Ltd.
603 COURTENAY G ARDEN 1861

LAKE COWICHAN SCHOOL BOARD DISTRICT NO. 66

NOTICE TO CONTRACTORS

Sealed Tenders, endorsed "Tender for One-Room Frame School at Shaw Creek, Camp 3, Youbou," will be received by the Secretary, Lake Cowichan School Board, District No. 66, Lake Cowichan, by Thursday, April 15, 1948.

Plans and specifications may be obtained from the Secretary. A deposit of Twenty-Five Dollars must accompany application. This will be returned when plans and specifications are returned. Each tender must be accompanied by a certified bank cheque for the sum of five per cent of tender, which will be forfeited if tenderer declines to enter into contract.

Cheques of unsuccessful tenderers will be returned when contract awarded.

No tender will be accepted or considered which has an escalator clause.

The lowest or any tender may not necessarily be accepted.

J. H. BOYD,
Secretary-Treasurer,
Lake Cowichan School Board, District No. 66, Lake Cowichan. March 18, 1948.

INAUDIBLE BAT CRY

The cries which a bat emits while in flight vibrate at 50,000 cycles a second, far above the range of the human ear.

One Roosevelt "Not Bolter"

SAN DIEGO, Calif., March 29 (AP).—James Roosevelt said today he has no intention of bolting President Truman but that he considered party more important than candidates.

"I'm not a bolter," he replied when asked if there was any chance he might join two brothers, Elliott and Franklin D., Jr., in advocating that Democrats drop Truman in favor of General Eisenhower as a possible Presidential candidate.

LAND ACT

Notice of Intention to Apply to Lease Land

IN Land Recording District of Victoria and situate at Port Renfrew, in the Province of British Columbia.

Take notice that British Columbia Forest Products Limited of Vancouver, B.C., occupation Logging and Sawmill Operators, intends to apply for a lease of the following described lands:

Commencing at a post planted 14 chains south of the N.E. corner of Indian Reserve No. 2 (Pachina), thence south 3 chains; thence south 65° 30' east, 38 chains; thence north 2 chains, more or less, to shoreline on north bank of northern outlet of the San Juan River; thence westerly along the shoreline to point of commencement, and containing 9 acres, more or less.

The purpose for which the lease is required is Boom Storage.

The date of staking is February 14th, 1948.

BRITISH COLUMBIA FOREST PRODUCTS LIMITED
J. H. Drexry, B.C.L.S.
Dated March 5th, 1948.

Tenders will be received up to April 16, 1948, by Fairbridge Farm Schools, Inc., Cowichan Station, B.C., for the purchase of standing timber situated on the N.W. portion of Sec. 7, Range 4, and on Sec. 5, Range 5, Quamichan district. Terms of sale cash. Purchaser is to leave logged off ground ready for reseeding in comply with the requirements of the Department of Forestry. Details are available at the Fairbridge Farm School office at Cowichan Station. The highest or any tender not necessarily accepted.

FAIRBRIDGE FARM SCHOOL,
Per F. E. Larnder, Bursar.

Maynard & Sons
AUCTIONEERS
SINCE 1902

Instructed by several clients, we will sell, in our Salesrooms,
731-733 JOHNSON STREET
TOMORROW, 1:30
VERY WELL-KEPT
Furniture, Etc.

Such as, in part: 2 very nice cut velour 3-piece Chesterfield Suites, large selection walnut Occasional Tables including Nest of Tables (3), pretty drop-leaf glass-top Tea Wagon, drop-leaf gate-leg Table, End Tables, Lamp Tables, Smoker Cabinets, Chesterfield Tables, Sewing Tables, etc., brass Fire Irons, Fire Screen, Wall Mirrors, Mantel and Console Radios, 2 nice Convertos, British India and Wilton Carpets, 5x9, 7.6x9.6, 9x12, etc., 4 lengths Stair or Hall Carpet, Floor and Table Lamps, Record Players, walnut Dining Table and 6 Chairs, set of 6 oak Rush-seated Chairs, 6-piece natural finish Dinette Suite, as new Reed Armchairs, 2 6-piece walnut finish Bedroom Suites complete with good Springs and Spring-filled Matresses

2 SETS TWIN BEDS

1 set in mahogany full-panel with excellent Box Springs and fine felt Mattresses and 1 set in grained walnut metal with good Springs and Spring-filled Mattresses, walnut Dressers, good selection Bedding, Linen, Drapes, etc., Suitcases, all-white enamel Fawcett Coal Range, all-cream enamel Coal Range, large Westinghouse Electric Range, small Moffat Electric Range, oil circulating Heater, 5 good Girls' and Boys' Bicycles, Electric Plates, Toasters, good Hoover and G.E. Vacuum Cleaners, Hand Vacuum Cleaners, Ekco Pressure Cooker, China, Glass, Platedware, Dinner Service, Flatware, usual Kitchenware, Carpenter's Tools, as new Automatic Electric Canning Machine, Trunks, 6 Lawn Mowers, Garden Tools, French Doors, enamel Sinks, very fine Minoltaflex Camera, 3 Desks, etc.

USUAL MORNING SALE 10:30

As new, Fraser Farm Wagon Trailer, also Vegetables, Fruit, Sash, Doors, Roofing Papers, Garden Tools, useful Furniture, Ping-Pong Table, Garden Seats, etc.

MAYNARD & SONS
Auctioneers
731-733 Johnson Street G 5921

Auction Sale
OF
No. 1 Grade Nursery Stock
Corner Quadra St. and Reynolds Rd.

NO, MRS. STUTTERS

Don't buy from fly-by-nights. Get your stock from Knapp, the Nursery Stock Auctioneer. Knapp is a nursery stock expert with 20 years' experience in this business.

YES! We sell only No. 1 Government inspected fruit trees.
YES! We sell below retail and you save money.
YES! We sell lots below wholesale.
YES! We have the finest selection of fruit trees, shrubs, rock plants, etc., etc., yet offered.
NO! We are not mad at anyone. It's too bad everyone can't be happy about the low price we sell at. You get the bargains and we sell quantity.
SO! Be at WEDNESDAY'S SALE, March 31, 2 P.M., corner Reynolds and Quadra, opposite the Winery.

KNAPP
THE NURSERY STOCK AUCTIONEER
Last Sale of the Season for Lake Hill

Lights Go Out In Nanaimo As Power Fails

NANAIMO, March 29.—The business area here and some other parts of the city had a two-hour blackout tonight when something went wrong, not yet discovered, on the B.C. Power Commission's line between Duncan and Qualicum.

In Nanaimo, theatres were emptied and dark looked other places of business that do night shifts had to close or use candles.

Nanaimo business area lighting was returned by 9:30 p.m. by connecting it with the old power station here. Districts not on the circuit will have to depend on the Campbell River circuit's restoration. Every effort was made to localize the trouble.

Maynard & Sons
Auctioneers and Appraisers
Since 1902

Instructed by two clients who have removed their Choice Collections from Storage, and Mrs. J. C. Lea, who has reutrned to England, we will sell on
April 5 and 6,
1:30 Each Day
IN THE
Restaurant Building
AT THE
WILLOWS FAIR GROUNDS
A MOST IMPORTANT COLLECTION OF
ANTIQUE FURNITURE
CHINA, GLASS, BRASS, RUGS, PICTURES, SILVER

Drawing-Room — Such as: Beautifully carved 3-pce. Louis XIV Parlor Suite in good condition, Inlaid Mahogany French Provincial Parlor Suite, very pretty 5-pce. Inlaid Mahogany Sheraton-Style Parlor Suite, pair of Mahogany Commodes, Walnut and Mahogany Turnover Card Tables, Victorian What-Not, Sheraton Style Bric-a-Brac Cabinet, English and French Gilt-Framed Mirrors, Mahogany and Walnut Occasional Tables, Victorian Arm and Occasional Chairs, Adams Settee, 2 English Oak Candle Boxes, Table and Floor Lamps, Mahogany and Walnut Small Drop-Leaf Tables, French Buhl Table, French Buhl Ormolu Mounted Mantel Clock, Inlaid Rosewood Tip-Up Table (4' 9" diameter), Nest Chinese Lacquer Tables, Carved Chinese Tables and Benches, Victorian Mantel Clock with pair of Bronze Figures, Mahogany Stand-Up Drop-Front Desk, pair Carved Walnut Candlesticks, Sheraton Style Mantel Clock, Screens, etc.

Dining-Room — Such as: 9-pce. Mahogany Dining-Room Suite including fine Glass-Doored China Cabinet, Sheraton Style Sideboard with Brass Rail, Mahogany Dining-Room Table, Walnut Drop-Leaf Table, Mahogany Sideboard, Side Tables, etc.

Bedroom—Such as: Down-Cushioned Victorian Chaise Longue, Georgian Chaise Longue, Sheraton Style Bedroom Suite, Down-Cushioned Bedroom Chairs, Oak Vestment Wardrobe, Sheraton Style Dressers, Mahogany Corner Wardrobe, Sheraton Style Wardrobe, Small Mahogany Wardrobe, Swing Mirrors, Chests of Drawers, etc.

Den and Recreation Hall—Such as: Grandfather's Clock by Sam Lomas Poulton, Lantern Clock by Markwich Markhame, London, Weather Glass, Glass-Doored Mahogany Bookcase, Grandmother's Hanging Clock (Damaged), Mahogany and Walnut Hall Chairs, Walnut Sewing Table, etc.

Choice Collection of English, European and Canadian Oil Paintings, Water Colors, Etchings, Engravings, Baxter Prints, etc.
By or Attributed to:
Such as: C. Krieghoff, Joseph Farquaharson, R.A., George Morland, Charles Collins, R.B.A., Emily Carr, James Orrick, R.O.I., Charles Dudley, R.I., John Constable, R.A., A. Watts, R.B.A., and many other well-known artists. Also a few very fine Miniatures, one especially which is done in wax.

Persian Rugs — 16 Persian and Oriental Rugs in varying sizes from 3'x5' to 15'x15'.

Silver—Such as: Georgian Flatware, Sets of Fish and Fruit Knives and Forks, Siamese Silver Platter, Entree Dishes, Platters, Water Jugs, Frames, Antique Sheffield Plate Urn with Georgian Shield, etc.

Brass and Copper Ware—Large collection of Warming Pans, Trays, Curbs, Buckets, Trivets, Vases, Fenders, Fire Irons, Chalice, Saucepans, Figures, Mortar and Pestles, Plaques, etc.

China, Porcelains, etc — Such as: Staffordshire, Royal Doulton, Crown Dresden, Dresden, Crown Derby, Chinese, Chelsea, etc., in Plates, Vases, Jugs, Desk Sets, Table Decorations, Figures, etc.

Curios, Ornaments, Weapons, Costume Jewelry, Quantity Fine Old Lace, etc.

Glassware, Crystal, etc., in Wine Bottles, Decanters, Tantalus, Stemware, etc.

Approximately 450 Choice Items ON VIEW—Sunday, April 4, 2 to 5 and 7 to 9, and each Sale Day from 9.30 to Sale Time.

MAYNARD & SONS
Auctioneers and Appraisers
731-33 Johnson G 5921

Vancouver Island News

From Colonist Correspondents

—Photo by Mrs. F. A. Acreman.

SOOKE COMMUNITY HALL CENTRE OF VILLAGE ACTIVITIES

Photograph shows Sooke Community Hall in thriving village of Sooke, 23 miles southwest of Victoria. Large hall was built by community effort, and is used for general meetings, dances, art displays, fairs, banquets, and basketball, badminton and card games. Population of Sooke is nearly 500 persons.

Separate School Area Asked for Chemainus

CHEMAINUS, March 29. — Chemainus Parent-Teacher Association has unanimously endorsed a resolution that the Minister of Education be approached "to investigate the possibility of forming a Chemainus School District separate from School District No. 67 and to include Saltair, Crofton and Westholme."

The resolution was passed at a recent P.-T.A. meeting following addresses by Dr. William Plenderleith, school inspector; John Petrak, Sr., principal of district schools and F. Vandecastyen, district secretary-treasurer.

District Chairman C. Jones presided.

Ratepayers found fault with the school being built in Ladysmith when Chemainus was to be taxed considerably the larger portion of the new school area costs, also, when it would mean the transportation of more than 200 children.

Further, Saltair interests were industrially linked with Chemainus, it was stated, as were those of Westholme and Crofton. The logical solution was a separate Chemainus school area, taking in these portions, from Districts No. 67 and 65.

Notes Growth Of Association

QUALICUM BEACH, March 29.—J. D. Ogilvie, president of the Central Vancouver Island Tourist Association, stated here that there are now 32 members, representing practically all owners or managers of resorts in the district from Bowser to Craig's Crossing, south of Parksville.

Warren Theatres, Ltd., of Port Alberni, propose to erect a moving picture theatre on property they have purchased between the Qualicum Meat Market, and the building containing the Government liquor store.

Construction will probably be started early in May.

At the regular meeting of the Qualicum Beach branch of the Canadian Legion, in the Knights of Pythias Hall, it was decided that meetings for April and May should be held on the last Thursday of those months. It is hoped that work will be commenced on the Memorial Park within a few days, plans and specifications for which are about complete.

Attend Parley In Vancouver

PARKSVILLE, March 29.—Delegates to the P.-T.A. convention in Vancouver this week are Mrs. F. J. Robinson and Mrs. E. Spooner. Mrs. Robinson is president of the Parksville P.-T.A.

Lloyd Scott, Parksville Teen Town Mayor, and Roberta Border, Teen Town vice-president, will attend the Teen Town convention in Vancouver on March 31 and April 1.

Visitors to the Retriever Dog Trials sponsored by the Parksville Fish and Game Association, April 10 and 11 will be entertained with a banquet at the Masonic Hall on April 9. In charge of arrangements for the banquet are J. Washington and M. Shelly.

PROPERTY SOLD

Purchasers of the Brentwood Auto Court are J. J. Barrie and C. Anderson. Property comprises 23 furnished suites.

Wed 64 Years Ago, Mark Anniversary

NANAIMO, March 29.—Mr. and Mrs. George W. Dixon of Harvey Street, Nanaimo, today celebrated their 64th wedding anniversary.

Both 81 years old, the couple were married in Durham, England, in 1864.

Mr. Dixon was keeper at Sisters Lighthouse near Qualisum before his appointment as postmaster at Gabriola Island, a post which he held until his retirement.

Mrs. A. Ormond Stricken at 64

NANAIMO, March 29. — Anna E. Ormond, prominent club woman in Upper Vancouver Island died suddenly tonight of a heart condition at her home, Has-Lam Hall, Wallace Street, here. She celebrated her 64th birthday on Sunday.

Born in Ontario, Mrs. Ormond had lived here 37 years. She was predeceased by her husband, Robert H. Ormond, in 1943. He headed a hardware firm here.

She was a communicant of the St. Andrew's Church, held membership in the Ladies' Club, the Ladies' Aid Society and the Women's Missionary Society of the same church, also in the Women's Canadian Club and Nanaimo Soroptimist Club, and the Order of the Eastern Star.

Among surviving relatives are three sons, Laurence, Port Alberni; Howard and Bruce Ormond at Nanaimo, and a daughter, Miss Olive May Ormond, Nanaimo. Jenkins Chapel here has charge of funeral arrangements.

Officers Named To Flying Club

PORT ALBERNI, March 29.—Formation of the Alberni District Flying Club was completed here during the week-end with the election of W. J. Burrie as its first president.

Charles Wright is secretary, Stanley Bamfield, treasurer; Herman Knight and Jack Moul, committee on rules and regulations; Jack Moul and S. McIlroy, publicity.

Mayors of Port Alberni and Alberni, L. K. Jordan and Jack V. Hills attended and were enthusiastic in their support of the club. Twenty-seven prospective members were also present.

Weather Forecasts

East Coast of Vancouver Island—Clear. Winds northwesterly 25 m.p.h. Colder.
West Coast of Vancouver Island—Clear. Winds northwesterly 30 m.p.h. Colder.

Seek Foreshore Lease

B.C. Forest Products, Ltd., has applied for a foreshore lease on 20 acres of property at Pachena in Renfrew District in order to construct facilities for boom storage.

Youbou Gets New Fire Engine

Cowichan Division of B.C. Forest Products, Ltd., recently acquired American La France pumper engine pictured above. Machine will be used by Youbou Volunteer Fire Brigade

Miners Reject Wage Offer At Nanaimo

NANAIMO, March 29 (CP).—Vancouver Island coal miners, on strike since January 14, have rejected a compromise wage settlement plan.

It was disclosed today that the offer of Canadian Collieries (Dunsmuir) Ltd. of a $1.40-a-day pay boost was shelved at a union meeting, Saturday, and decision taken to continue demands for $2 a day.

The 1,300 miners, members of the United Mine Workers of America, District 18, originally demanded a pay increase of $4 a day.

The meeting was told by Harold Pritchett, vice-president of the British Columbia Federation of Labor, that the miners' wage demands were "too modest."

The meeting tabled Mayor George Muir's request to address a mass meeting of the workers, but the mayor said today he is still hopeful the latest offer can effect a settlement.

"I am expecting a union executive from Calgary to reach here today, and I definitely expect that he will arrange for me to address the men."

Mayor Muir last week met company officials and turned the company offer over to the miners. He declared he was convinced that the majority would return to work under its terms if given a chance to vote.

Pritchett criticized the actions of Mayor Muir, calling them "despicable," and promised the British Columbia Federation of Labor would give financial aid to the striking miners.

Expert on Bulbs Plans Sooke Visit

SOOKE, March 29.—J. H. Crosley, assistant in charge of bulb growing at the Dominion Experimental Farm, Saanichton, will be guest speaker at the regular monthly meeting of the Sooke and North Sooke Women's Institute Friday, April 2, at 8 p.m. in the Sooke Community Hall.

A table display of outdoor flowers will be on exhibition at this meeting for which the speaker will act as judge. Members have arranged to bring surplus plants to exchange with each other.

Salt Spring Island

HOSPITAL AUXILIARY

Women's Auxiliary to the Lady Minto Gulf Islands Hospital met recently in the board room of the institution with Mrs. Frank Hemings in the chair and 12 members present. The treasurer's report showed a balance of $125.77 on hand. During the month 12 draw sheets had been purchased for the hospital and one dozen pairs of flannelette pyjamas made and given to the men's ward. The meeting was chiefly given up to discussion of plans for the forthcoming Hospital Day, which will be held in April.

BRIDGE CLUB

The final evening of the Ganges Women's Bridge Club was held recently at the home of Mrs. C. Devine, Ganges. The prize-winners for the season were, first, Mrs. M. B. Mouat; second, Mrs. Stanley Wagg; third, Mrs. C. Devine. Mrs. W. Norton was the winner of the highest score obtained on any one evening and the prize for the highest score of the closing night went to Mrs. Harold Day. A special prize was won by Mrs. W. L. Rogers. A vote of thanks was passed to the convener, Mrs. Stanley Wagg, and refreshments were served by Mrs. Scot Clarke and Miss M. Perry.

CHURCH STALL

Under the convenership of Mrs. W. S. P. Alexander and Miss Mary Lees, an Easter stall of home cooking was held on Thursday afternoon at Mouat Bros. store, Ganges. The sum of $20 was realized and will go towards the funds of the Ganges United Church.

TO BUILD SMALL SCHOOL

Trustees of Lake Cowichan School District No. 66 will accept tenders up to April 15 for a one-room school to be built at Youbou. Plans and specifications are in the hands of Col. H. J. Boyd, board secretary.

Monster Whale's Skull Discovered Near Comox

COURTENAY, March 29—A huge bone, thought to be the skull of a monster whale, was unearthed by Jack Smith Sunday at Kye Bay, Summer resort four miles from Comox.

Measuring more than 12 feet in length, the bone is six feet wide at one extremity and tapers to a width of one foot at the other. Find was made about 200 feet from the shoreline.

Mr. Smith, who owns a number of cottages at Kye Bay, was clearing brush near his house when he scraped off part of the bone just under the surface of the sandy soil. He uncovered the full length of the bone Sunday night. Mr. Smith said he had an offer of $100 for the bone from an unkown man.

Another bone, four feet across and three feet deep, was taken from the same excavation. This one was fan-shaped and tapers from width of one foot at top to four inches at bottom.

At the back of the wide portion of the larger bone is a rounded articulating surface about six feet in diameter and in middle of this surface is three-inch hole through which nerve cords presumably passed. It is believed to be the skull of a blue whale, weighing between 80 and 90 tons.

Trapped in Submerged Truck Campbell River Woman Drowns

CAMPBELL RIVER, March 29.—One person was drowned and three others narrowly escaped a similar fate here Saturday night when the truck in which they were riding ran off the Campbell River wharf into 15 feet of water.

Dead was Mrs. Sixton B. Hokenson, aged 27. Her husband is in hospital here with fractured ribs, while two others, Fred Stanley of Quaslaki Cove and Mrs. Doreen MacLeod, escaped without injury.

The four were seated in the vehicle, a reconverted army truck, with Stanley at the wheel, when it careened off the left side of the wharf into the water, it was reported.

Mrs. Hokenson was believed trapped, but the others struggled free from the cab and floated to the surface. Crew members of the Imperial Oil tanker Nanaimo, which was tied up at the wharf, threw life preservers by which the three managed to reach the low fish float.

Constable N. Beaumont of the Provincial Police, who soon appeared on the scene, stripped off his outer clothing and dived into the icy waters, made particularly dangerous by a receding tide. After his second dive he managed to free Mrs. Hokenson from the vehicle and brought her to the surface.

Artificial respiration was immediately applied but without result and she was pronounced dead by Dr. N. B. Hall and Dr. T. G. Margetts. An inquiry into the fatality will be held Tuesday.

The vehicle was brought to the surface late last night.

Cobble Hill and Shawnigan Lake Farmers' Institute semi-annual sale of livestock, machinery, tools and furniture will be held at 1 p.m. on April 8 at Cobble Hill Fair Grounds.

Ruth's All-Stars Have Vacancy In Right Field

PHILADELPHIA, March 30 (AP).—Babe Ruth picked an all-time, all-star baseball team today but left right field open because "I just don't want to pick myself."

Here is the line-up as it appeared in The Saturday Evening Post:

Pitchers—Walter Johnson, Washington Senators; Christy Mathewson, New York Giants; Grover Cleveland Alexander, and Herb Pennock, New York Yankees.

Catcher — Ray Schalk, Chicago White Sox.

First base—Hal Chase, New York Yankees.

Second base — Napoleon Lajoie, Cleveland Indians.

Shortstop—Honus Wagner, Pittsburgh Pirates.

Third base—Jimmy Collins, Boston Red Sox.

Left field — Ty Cobb, Detroit Tigers.

Centre field—Tris Speaker, Cleveland Indians.

Right field—Mr. X.

Chemainus News

Patrol competition dolls in costumes of foreign countries, as prepared for Besborough Shield competition, were on display at the annual Guide card party Thursday. Patrol leaders in uniform did a brisk business in sale of home-made candy, augmenting the funds for the annual Guide Summer camp. District Commissioner Mrs. G. Lomas complimented the Guides on their handicraft, and thanked the public for their support, all prizes being donated by local business people. Winners at cards were, whist, Mrs. F. Wheeler, Mrs. E. Dohl, and Mrs. G. McEachern, and at bridge, Mrs. W. Allen, Mrs. William Allester and Mrs. F. Carr.

GRAND CHIEF HONORED

A mock ballet and installation were put on by Pythian Sisters Chemainus Lodge, for distinguished visitors Grand Chief Mrs. Drusilla Anders, M.E. Chief Nanaimo Lodge, Mrs. L. Eberts, and District Deputy Mrs. L. Savage. Corsages of carnations and violets were presented to them with a gift to the grand chief, following her address on the founding and progress of the order. Cribbage and card party arrangements were made to follow April 7 meeting. Mrs. H. Staffansen, Mrs. C. Stevens and Mrs. L. Tucker were appointed quarterly visiting committee. Mrs. J. Wylie convened the banquet which followed.

Knocks Palmer Out

OMAHA, Neb., March 29 (AP).—Welterweight Vince Foster of Omaha scored a 10th round knockout over Phil Palmer, 144, of Vancouver tonight in a main event fight.

Foster, 147½, downed the rugged Palmer twice before the final count at 2:00 of the tenth.

PISCATORIAL LONGEVITY

Pike have been known to live for 267 years, and carp for 200.

SAL HEPATICA
The GENTLE, SPEEDY LAXATIVE that gives FAST RELIEF
Also relieves EXCESS GASTRIC ACIDITY

Commission Rules Compulsory Count

MANCHESTER, N.H., March 29 (AP).—Boxers knocked down in New Hampshire prize fights must take at least an eight count, the State Athletic Commission ruled today.

Chairman Howard Northridge said the ruling is designed to protect boxers who get to their feet by sheer instinct after being knocked down, even when they are in no condition to defend themselves.

The ruling, Northridge said, applies to both amateur and professional bouts.

Flyers End Tour; Trim Falkirk Six

FALKIRK, Scotland, March 29 (CP).—The R.C.A.F. Flyers, Canada's Olympic hockey champions, tonight ended a six-game tour of Scotland with a flourish, defeating Falkirk Lions 8-3 before a capacity crowd of 4,000 fans.

Adan Bain of Toronto scored twice for the home team while Pat Casey of Prince Albert, Sask., tallied the other Falkirk goal.

Newspapers here gave glowing advance notes of the Flyers, describing them as the best team to show in Scotland this season. The Canadians won four, tied one and lost one during the tour.

BASEBALL SCORES

EXHIBITION GAMES
(By The Associated Press)

	R.	H.	E.
Philadelphia (N)	4	9	1
Detroit (A)	7	12	2

Batteries: Simmons, Donnelly (6) and Seminick, Padgett (6); Houtteman and Wagner.

	R.	H.	E.
St. Louis (N) "B"	4	9	1
Boston (N)	10	9	3

Batteries: Kreiger, Grimsley (7) and Bucha; Voisilis, Barrett (8) and Salkeld.

	R.	H.	E.
St. Louis (N)	3	4	0
Cincinnati (N)	4	9	2

Batteries: Pollett, Beers (4) and Wilber; Rice (6), Cress, Raffensberger (6) and Mueller.

	R.	H.	E.
Chicago (NL)	6	13	2
Chicago (AL)	11	14	0

Batteries: McCall, Wyse (3), Hanner (5), Dobernic (8) and McCullough, Scheffing (6); Hayhoe, Judson (7) and Robinson, Weigel (6).

	R.	H.	E.
Boston (A	3	5	3
New York (A)	3	10	2

(17 innings—tie.)

Batteries: Dobson, McCall (8) and Tebbetts; Raschi, Page (7), Byrne (10) and Niarhos.

	R.	H.	E.
Pittsburgh (N)	6	8	0
New York (N)	3	8	0

Batteries: Lombardi, Queen (6) and Kluttz; Jansen, Beggs (6) and Cooper.

	R.	H.	E.
St. Louis (A)	5	9	0
Cleveland (A)	2	5	3

Batteries: Garver, Fannin (4), Chrowski (8) and Moss; Gettel, Muncrief (8) and Murray.

FAMOUS FOR FLAVOR!
Tender Leaf TEA

I'LL WAIT FOR YOU

MARGARET GORMAN NICHOLS

CHAPTER VIII (Continued)

"While I'm driving your elegant car? No." The disguised laughter she had felt in his voice curved her mouth. "Haven't you been in enough accidents since you've been here? How did you make out with Edwina's accident?"

"Nothing happened. It seems she's very good at having things fixed up—her way. Influence, I think you call it. Pull a few strings and all is quiet."

Keeping her eyes ahead, she asked. "Why did you want me to look at you?"

"Never mind. You've spoiled it, anyway. I can look at your profile. Your nose has been peeling from sunburn, hasn't it? Mine, too. The good old Summer time. I've been writing such glowing accounts of your delightful countryside that I'm expecting half of New York to descend on me any time."

"Then you like it here."

There was reproach in his voice. "You have a short memory. I told you that one could live and breathe and feel and think here. By the way, thanks to your father, you're having luncheon with me. If you don't, your father will lose a patient who has a positive talent for getting himself banged up."

"I'd like to, Norman, but I have a tennis engagement."

"I had one this morning early, and look at me. You're staying. It's settled. Benson will rattle a few pots and pans and turn out the most delicious luncheon you've ever eaten. Besides, I'm a lonely man."

"Anything but lonely." And she turned her head and smiled at him, thinking how childish it would be of her to feel flattered by his veiled compliments and his insistence upon being with her. She wanted to ask, "Why, Norman, with all the girls in Newton and New York and Long Island, do you single out one who is going to marry somebody else? Why not Edwina when you make such a striking couple, when you must have so much in common to talk and laugh about? She said instead, "tell me about Edwina Burke's party."

He was surprisingly serious. "She has a talent for giving parties, a lavish talent. Mobs of people, gallons of drink, tons to eat and good music. Everybody had a swell time. . And Edwina . . ." His voice trailed off but he picked it up again. "Gracious hostess, a gracious girl. I've never fought over any girl but I'd fight if any one ever spoke against her within my hearing. She inspires loyalty."

He loved Edwina, she thought though as yet he would not admit it even to himself. In Norman Edwina inspired loyalty, in Alan she engendered hate . . . And she, Carol, believed in both Norman, a new friend, and in Alan, whom she loved. The enigma of Edwina Burke, whom you either loved or hated, tied your brain in kuota.

Her eyes met Norman's as she turned her head and she found in his not the mocking laughter she had expected but the earnestness that always surprised her and now, something new, an insight into her as if he had read her thoughts.

Her heart jerked. She said quietly, "You'll have to tell me where your house is."

It was a low rambling stone house that nestled between two hills. Carol went no further than the cool shady veranda furnished with comfortable wicker pieces and a low table on which perched a portable typewriter amid some papers, and an assortment of pipes and ash trays. Benson, a small man in a white coat, smiled at her, his face breaking into fine, merry wrinkles, when he brought out cold, tall mint drinks and then arranged a card table for luncheon.

Norman, relaxed in a comfortable chair, was amusing and impersonal, his eyes narrowing as he glanced over the picturesque countryside. To Carol his presence gave the effect of well being and stimulation. She noticed his hands, finely made and strong, since as a student nurse hands had always interested her as an index to character and she thought often that she could never marry a man until she longed for his touch. Marry . . . She would marry Alan and in some distant place Norman would marry. The paths of their lives would run parallel but they would never cross again.

"If your thoughts are worth more than a penny," he said.

"I was looking ahead for both of us."

"That's bad. The things, good or bad, you are certain will happen probably won't. You never clear all the obstacles, you know."

"I haven't any obstacles." But she was whistling in the dark . . ."

"That's what you think." He smiled and said with feeling, "I'm an obstacle, Carol."

He was joking of course. She gave him a swift, rather nervous smile as she got up and walked to the end of the veranda, seeing a small fat little bird enjoying his bath in the rear garden. Norman followed . . . and she felt his hand on her shoulder and the electric nearness of him.

"Carol, if I could kiss you into forgetting Alan, love you into forgetting him . . . Do you think I have nothing more to do than to think up ways to be with you?"

She said, "No!" and her voice shook. Not only was her own voice strange to her, but her thoughts and feelings, as if suddenly she had become a different person—not Carol Tallant who was going to marry Alan but a girl who felt that her safe plateau had risen too high, heady heights. She tried to find Carol Tallant again, to feel safe and secure and happy . . .

If she could shrug the hand from her shoulder and be so fiercely angry that anger would obliterate everything else . . . But she was neither fiercely angry nor ashamed as the smoke in her mind cleared and she saw again the fat little bird enjoying his bath. The girl she had been, the girl who had been a little smug, had been shed as if she were but an outer skin.

When she turned, Norman kissed her into forgetting Alan . . . and into loving him . . .

At the sound of a car stopping they stood apart; they saw Edwina's slim white figure, her face and bare legs deeply tanned, emerge from her car and hurry up the steps to the veranda just as Benson brought out the luncheon.

(To Be Continued)

NERVOUS INDIGESTION?

Take *soothing* PEPTO-BESMAL and feel g-o-o-d again.

GET FAST 3-WAY RELIEF

1. Helps calm and soothe the upset.
2. Helps retard fermentation and formation of gas.
3. Helps sweeten and settle stomach.

Whenever you suffer from acid indigestion, heartburn, diarrhoea or other common digestive distress, take pleasant, soothing—

Pepto-Besmal

AND FEEL G-O-O-D AGAIN

A NORWICH PRODUCT 30-7

DO GUMS BLEED? then watch out for dreaded

PYORRHEA

If your gums are sore and bleed when you brush your teeth—this is often the first sign of dreaded Pyorrhea, a bad gum infection where gums recede, pus sockets form around teeth and in time teeth get loose and have to be pulled.

So, see your dentist and start using Forhan's For The Gums *at once*. Forhan's not only makes teeth gleam with a beautiful sparkling lustre, it also checks bleeding gums, helps gums be firmer with a lovely healthy pinkness. Notice the difference in the way your gums and teeth soon feel and look. Recommended by Dentists.

Forhan's FOR THE GUMS

HE DID IT... SO CAN YOU

"I was surprised," writes E. M. "I had an attack of Bronchial Asthma, so I took one tablet with little faith, as I've tried many things. In a few minutes I was breathing easier!"

IN 10 SWIFT MINUTES FROM WHEEZE TO EASE FOR...

ASTHMA

CHRONIC BRONCHITIS

Here's evidence that other sufferers have been relieved of that fighting-for-breath sensation of those asthma spasms with EPHAZONE! It's equally effective against that never ending cough of chronic bronchitis. So can you get swift relief with EPHAZONE—in 10 minutes! EPHAZONE has proved effective even in England's damper climate. At your druggist—EPHAZONE —$1.50, $2.50 and $7.50.

FREE SAMPLE AND BOOKLET

For generous FREE trial sample and booklet, write Harold F. Ritchie & Co. Ltd., Dept. No. (...) 10 McCaul St., Toronto, enclosing 10c to cover packing and mailing. 7-47

EPHAZONE "IT ACTS QUICKLY" BRITISH MADE

$20

FOR YOUR OLD DRESSER or CHIFFONIER

(Regardless of Age or Condition)

On the Purchase of This

New Walnut Bedroom Suite

4-Pce. Walnut Suite 169.00
(Even the Sides)
Steel Slat Spring 15.50
(It Can't Sag)
Spring-Filled Mattress 35.00
(It's a Beauty)

219.50

Allowance on Old Dresser or Chiffonier 20.00

You Pay Only ... 199.50

WHAT A BUY! 6 SUITES ONLY

-HUMBER'S-

In the Heaney Warehouse

VIEW Below Gov't

Ready-mixed! Ready-sifted!

TEA-BISK

JUST ADD WATER OR MILK for BISCUITS DUMPLINGS PANCAKES PUDDINGS

Just add milk or water then pop 'em in the oven. That's all there is to making hot biscuits and many other taste treats with Tea-Bisk, the original "ready-mix". Get Tea-Bisk today, it costs less. Recipes on every package.

Welcome Back!

JELL-O

SEVEN DELICIOUS FLAVORS

• Show us the family that *isn't* thrilled, to see Jell-O again!

So colorful, so flavorful, Jell-O is a grand help for family and guest meals. Easy to make, kind to the budget—one of the quickest, thriftiest desserts you could imagine.

Enjoy more *interesting* desserts again. Re-stock your cupboards with Jell-O, for serving plain—or delightfully varied as suggested on the packages.

SEVEN WONDERFUL "Locked-in" FLAVORS

STRAWBERRY, RASPBERRY, CHERRY, PINEAPPLE, LEMON, ORANGE, LIME

What's found only in Jell-O? That "locked-in" Jell-O Flavor!

Jell-O is a trade-mark owned by General Foods, Limited

J-48 A Product of General Foods

BRINGS FAST RELIEF in RHEUMATIC ACHES-PAINS

RUB ON MUSTEROLE

"Build B.C. Payrolls"

ONE QUART PER DAY

Doctors claim growing children require a quart of milk a day. One cup of Pacific Milk is the equivalent of two cups of whole milk in food value . . . in your cooking and as a beverage use irradiated Pacific. Nothing is taken out of the pure whole milk but part of the natural water.

PACIFIC MILK

Irradiated and Vacuum Packed

LI'L ABNER — *Information, Please!!* — By Al Capp

RIP KIRBY — By Alex Raymond

BLONDIE — *Just Monkeying Around the House* — By Chic Young

MARY WORTH'S FAMILY — By Dale Allen

POPEYE

MUTT AND JEFF — *So What, Jeff Was Talking to Himself* — By Bud Fisher

POP — *Too Real* — By J. Millar Watt

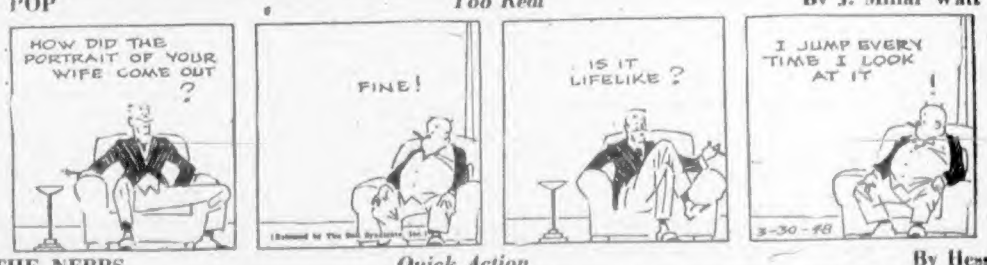

THE NEBBS — *Quick Action* — By Hess

PENNY — By Harry Haenigsen

Boys Given Prizes in Y.M.C.A. Radio Contest

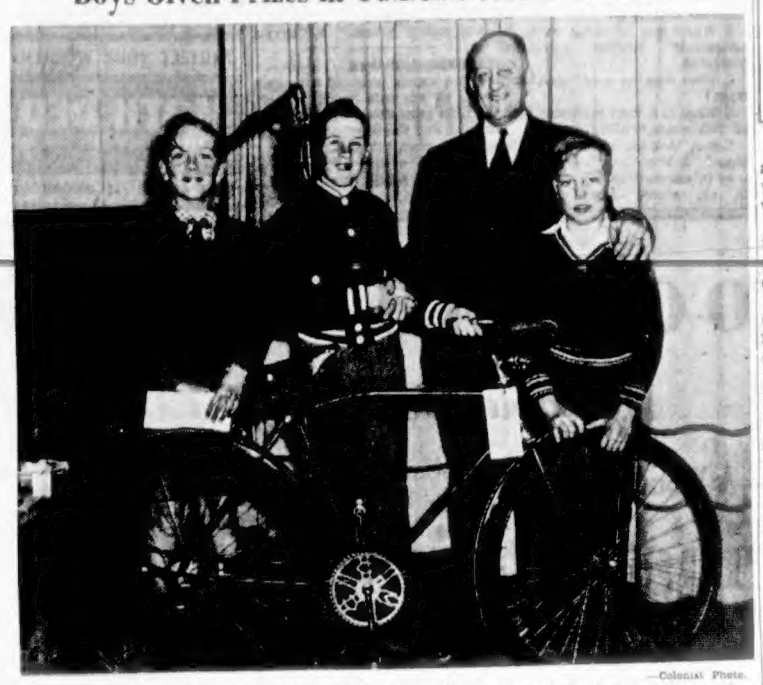

—Colonist Photo.

Prize winners of recent Y.M.C.A. radio contest are pictured above with E. G. Rowebottom, "Y" president. Boys, left to right, are Paul Whitehouse, Glen Stewart and Ernest Linder, first, second and third prize winners, respectively. Paul and Ernest were awarded two-week Summer vacations at "Y" boys' camp. Glen recently received bicycle. They gave best answers to question on reasons for boys belonging to Y.M.C.A. Question had to be answered in 50 words Contest was open to all boys under 12.

Navy's Radar Plotters Train for Double Duty

Marine News

The Navy is developing a body of manpower to handle a two-pronged job which arises from the fact that, in the vernacular of the fleet, its big ships are getting "stiff" with radar.

Termed radar plotters, the men are trained to operate the two types of equipment that have come to be used in this field. One detects aircraft or airborne weapons, the other picks up surface craft.

The plotters are taught at the navy's navigation direction school at H.M.C.S. Stadacona, Halifax, to report the detected information and then to plot, track and indicate to the ship's weapons, the targets reported.

Their status is recognized by a sleeve badge consisting of a spider's web with two lightning flashes darting diagonally through it. Their branch was created late in the World War, but where the wartime radar man was qualified only as an operator, the R.P. is a double-duty man.

They will serve on such ships as the cruiser Ontario and the aircraft carrier Magnificent.

The Halifax school was set up a year ago.

Its sideline duties include courses for officers in navigation, pilotage, meteorology and other subjects. Summer courses for reserve officers and occasional courses for the R.C.M.P.'s marine section in meteorology and radio aids, and for the marine section of the Transport Department in radar and electronic aids to navigation.

The school has every modern type of radar installation used by the navy in its operational state. Its most interesting rooms, for instance, are those called "mockups" where layouts duplicate such things as the radar display room and an air detection room of a carrier, and the operations room of a cruiser.

Fleet aircraft are used to teach the plotters their job of detection and target-finding.

On Final Call

Empress of Canada, Canadian Pacific liner, will make her last inbound call at Halifax today, and Saint John, N.B., tomorrow, before returning to the St. Lawrence route for the Summer season, it is announced by the shipping company.

The ship is scheduled to sail on the return voiage from Saint John April 7 and from Halifax a week later.

Alaska Route

Return of wartime operation of steamship lines to Alaska was recommended in Washington, D.C., yesterday by a member of the Maritime Commission.

Grenville Mellon told a House of Representatives committee on Alaska transportation problems that this step should be taken because of military requirements. The service could be operated with the present lines acting as general agents for the Government.

Mellon added service to Alaska should include co-operation by Canadian ships. He wished there were three highways to the territory instead of one.

Notice to Mariners

Mariners are advised that an occulting red light and fog alarm giving one blast every 15 seconds has been established at Polly Point, Alberni Canal.

BLENDING GUARDS QUALITY

Some tea firms use as many as 30 different teas to blend their product. This enables them to maintain a consistent quality of tea regardless of fluctuations in quality or quantity of any one type.

Cadets Cruise

The Royal Canadian Navy's frigate H.M.C.S. Antigonish left Esquimalt naval base yesterday morning on a two-day cruise to Seattle with a number of naval cadets on board. The cadets are from the combined R.C.N.-R.C.A.F. College at Royal Roads.

Queensland, Australia provides about 85 per cent of Australia's beef exports.

Salmon Embargo Likely

In response to demands by the Provincial Government, the British Columbia canning industry and the fishermen's union, the Federal Government is expected to re-impose the embargo on shipments to the United States of salmon for canning purposes.

This action is foreseen by R. W. Mayhew, M.P. for Victoria, who is in the city during the Easter adjournment of the Dominion Parliament. He stated he expects an announcement of the Government's action this week.

Following the removal of restrictions on this trade, under the Geneva trade agreement, shipments of salmon from this province to the United States increased greatly. British Columbia canneries, outbid by United States concerns, found themselves, at the end of the season, without raw materials to carry on the industry, and unlikely to survive unless action is taken to halt the flow of canning salmon to the south.

Fresh fish sales to the United States will not be affected by the embargo, Mr. Mayhew said.

Navy Training

The Naval Reserve Division of H.M.C.S. Malahat will hold its parade and training tonight starting at 8 o'clock. Duty officer will be Sub-Lieut. J. Hubbard; Lieut. (S.) G. Dixon, duty supply officer; A.B. Winters, duty quartermaster. Dress for officers, No. 5. Training as per syllabus.

Announcements

The Robert Burns McMicking Chapter I.O.D.E. wishes to thank the following for assisting in the success of their Easter Egg Hunt: Mr. and Mrs. W. W. McGill, Hudson's Bay Co., David Spencer, Ltd., J. C. Switzer & Son, Welch's Candy Shop, Collinson Paper Co., Ltd., Victoria Box & Paper, Ltd., F. W. Woolworth Co., Ltd., Cedar Hill Store, Mr. G. B. Murdie, Mr. Cyril Sparkes, Mr. David Laing, Saanich Police, Daily Colonist, Victoria Daily Times.

Westerham Kindergarten. Miss Kathleen Elvidge, late principal of Westerham School and Kindergarten, Westerham, Kent, England, will open her school at 2258 West Thompson Avenue, for little boys and girls of pre-school age on Monday next, April 5, at 9:30 a.m. Please telephone for appointment, E 1517.

Salvage Collection: The Salvation Army will pick up from your door salvage of all kinds. Used clothing shoes, furniture, your rags, household mattresses, carpets, rugs, carton boxes, newspapers, magazines, rendered fats, bottles. When you give it to the Army it is to help others. Phone G 7612.

Fred Sturdy, Made-to-Measure Tailor, 635 Fort, G 1551. It is Fred's tradition to give you what you want. Fred has been right on the job as a result. Fred has not only gabardines, but fine wosteds, tweeds and genuine Harris tweeds. Try Fred for your next made-to-measure suit.

The Maple Inn at Maple Bay, six miles from Duncan, Vancouver Island's favorite all-year-round resort. Ideal for vacations, luncheons, dinners. Charming atmosphere, every convenience, steam heated, delicious meals. Telephone Duncan 233 L-1.

Women's Canadian Club, Tuesday, March 30, 2:45 p.m., Empress Hotel ballroom. Speaker, the Honorable James Thorn, High Commissioner for New Zealand in Canada. Subject, "New Zealand Today."

Hear Jack McGlashan of Vancouver, speaking on Chrysanthemum Culture, City Hall, Thursday, April 1, 8 p.m. Auspices Victoria and District Chrysanthemum Society. Everybody welcome. Admission free.

Ladies' Auxiliary, Army, Navy, Air Force Vets, Spring tea, Wednesday, March 31, 2:30 p.m., 1001 Wharf St. Entertainment, fancy work and novelties, teacup reading, tombolas. Visitors welcome.

Victoria Symphony Orchestra Pop Concert, with choir and vocalist Grace Adams, Monday, April 5. Royal Theatre. Mail orders now to Spencer's Radio Department, $2.50 $2, $1.50, $1.

Spring tea at Central Junior High School to aid Red Cross and Student Fund, Wednesday, March 31, 2 to 4:30. Tea 35c.

Request Made Of Housewives To Shop Early

An apppeal to housewives to do their shopping early and catch buses leaving the city before 5 p.m., in order to give the workers a chance to get home, was voiced yesterday by Acting-Chief John Blackstock.

"Some of the queues waiting for buses between 5 and 6 p.m. are a block long," said the Acting-Chief. "In those queues are to be seen many housewives and their children, who could quite easily have taken an earlier bus.

"A little consideration on the part of the parents will do much to relieve this over-crowding of the streets and buses, and enable the workers to get home on time. After a worker has finished his day's work, it is not pleasant for him to have to wait for a later bus because his regular bus has been filled by housewives and people who could just as easily have taken an earlier one.

"Housewives have as much right as anyone else to the buses at all times, but it does not hurt any of us to exercise thoughtful consideration of others, and it means a great deal to the efficient running of a city."

ANNUAL TEA

The Canadian Anti-Vivisection Society will hold the annual tea and sale on Saturday from 3 to 5 p.m. in the K. of P. Hall, 723 Cormorant Street. Those assisting will include Mrs. H. Bristow, Mrs. J. Iverson, Mrs. A. Watson, Mrs. M. Warkins, Mrs. L. Roseboom, Mrs. N. P. Blandy, Mrs. M. Ward, Mrs. R. W. Canova, Mrs. W. H. Taaffe, Mrs. J. S. Stewart, Mrs. E. Boyd, Mrs. R. Knight, Mme A. B. Vivenot, Misses Nt. Wyles, N. Colquhoun, M. H. Walsh, F. Thirkell, M. Walsh, E. Pearson, R. Harrison, Beecroft and others. Proceeds will aid suffering animals overseas.

A Salvage Collection for Fairfield, Fernwood and Mount Tolmie. We collect rags, papers, household mattresses and all kinds of bottles. Phone E 3413.

Massage, electricity, reducing, colonic irrigation. Adults, children all ages. Stella M. Kelley, 801 Union Bldg., 612 View St., E 9131.

Quadra-Lake Hill Residents: Use our taxi phone at Clovelly Service Station. You save time. White Owl Taxi & U-Drive Co., Ltd. B 3333.

Paisley Cleaners and Dyers, dry cleaning, dyeing and rug cleaning. 322 Gore Street. Phone G 3724. Yes, we do dyeing.

Bloom Thief Strikes Again

A flower snatcher is at large in Victoria.

City police said yesterday a thief had helped himself to a large number of choice daffodils from the garden of Dr. J. E. Gee, 807 St. Charles Street.

Dr. Gee told police the flowers disappeared over the week-end and that "the culprits must have known flowers well because they were cut properly and only the expensive ones taken."

Another Victoria garden was stripped of a large number of hyacinths only last week.

ROYAL THEATRE. The most important screen event in many years is now at the Royal Theatre. At that time and place, Cecil B. DeMille's multi-million dollar Technicolor production of Paramount's "Unconquered" will make its long awaited local debut. "Unconquered," with a cast of thousands headed by Gary Cooper and Paulette Goddard vivifying Neil H. Swanson's epic novel of frontier America, is the first "giant" historical spectacle since the end of the war.

FOR RENT
CEMENT MIXERS
Plaster Mixers, Wheelbarrows, Paint Sprays, Floor Sanders, Pumps, Polishers, Pipe Tools, Portable Saws, Jacks, Portable Sanders.
U-DRIVE TRUCK
ROY E. ROBERTS - Machinery
918 Pandora Ave., G 6812

No Trouble
Quite a few like to leave a standing order with the store to have boxes mailed to someone dear at regular intervals.
This saves you a little time and the knowledge they are receiving candy regularly.
Welch's
CANDY SHOP
743 FORT STREET
E 6422

Let
WILLIAM KAPELL
Play for You
In Your Own Home

This brilliant young pianist will perform for you over and over on these glorious
Hear him at The Royal tonight . . . the tickets of course from Fletcher's
VICTOR RECORDS
Album Set DM-1084—Khatchaturian—Concerto for Piano and Orchestra with Serge Koussevitzky and The Boston Symphony Orchestra. Price $7.00
SP-11—Mefisto Waltz (Liszt) — Evocacion (from "The Iberia Suite" (Albeniz). Price $3.25
11-8824—Prelude in C Sharp Minor (Rachmaninoff). Three Preludes from Opus 34 (Shostakovich). Price $1.50
FLETCHER'S
1130 DOUGLAS STREET

Don't Forget
SOUP
when preparing your next meal!
★ You can save a lot of time and worry when you have a good supply of these delicious soup varieties in your cupboard.
CLARK'S Cream of Mushroom Soup 4 tins 29¢
AYLMER Asparagus Soup 3 tins 25¢
HEINZ Assorted Soups, per tin. 12¢ 14¢ and 18¢
24 10-oz. tins per case
MONEY'S Cream of Mushroom Soup, tin 15¢
HABITANT Pea Soup, 28-oz. tin 15¢
CLARK'S Consommé, Scotch Broth, Tomato, Ox Tail, Celery— 3 tins 25¢
CAMPBELL'S—Tomato, tin, 11¢
BUY A CASE—SAVE 5%
Asparagus, Bean, Celery, Ox Tail, Green Pea, Pepper Pot, Vegetable, Veg. Vegetable, Beef Noodle tin, 13¢
Chicken Gumbo, Chicken Noodle, Chicken Rice, Clam Chowder, Consommé, Mushroom, Bouillon, Scotch Broth tin, 17¢
Scott & Peden Limited
Free Delivery
PHONE G 7181

FREE
YOURS IS READY! SEND TODAY
1948 SEED AND NURSERY BOOK
TO GROW THE BEST PLANT THE BEST
Send today for your free copy of our 1948 Seed and Nursery Book. Bigger than ever. Describes countless varieties of the newest and best Vegetable, Flower and Houseplant Seeds, Plants, Shrubs, Fruits, Bulbs, etc. Don't fail to learn about the majestic new race of Giant Flowering Gladiolus, a colchicine development; and the new Cuthbertson Hear and Drought Resistant Sweet Peas. Early planning is the secret of gardening success. Send today.
(Those who ordered from us in 1947 will receive copy without request.)
DOMINION SEED HOUSE
GEORGETOWN, ONT.

"EXPORT"
CANADA'S FINEST CIGARETTE

Sparkling Paint Job COMING UP!
Beauty BY THE GALLON
SOLD BY
MIRACLE ENAMEL
COAST HARDWARE
1418 Douglas Street Victoria, B.C.
MARSHALL-WELLS
PAINTS VARNISHES ENAMELS

DEPOSIT REDUCTION
On Bottles for
"SEVEN-UP"
THE SEVEN-UP BRITISH COLUMBIA (1948) LTD.
Announces Reduction
Of Deposit on Its Bottles, Effective April 1, 1948
Effective April 1, 1948, the regular deposit charge of 5c each on bottles for "Seven-Up" will be reduced to 2c per bottle.
All persons having in their possession bottles for "Seven-Up," on which the regular deposit charge of 5c per bottle has been paid and on which they are desirous of securing refunds at the present rate of 5c per bottle, are hereby notified to return these bottles to their dealers for refund on or before April 1, 1948.
On and after April 1, bottles for "Seven-Up" will carry a deposit charge of 2c per bottle, and refunds will be made for this amount only.
SEVEN-UP BRITISH COLUMBIA (1948) LTD.
506 FORT STREET EMPIRE 4924

SERVICE QUALITY SATISFACTION
SAANICHTON MARKETS LTD.
STORES AT
1423 Broad Street, City. Empire 8311
Keating 37X Saanichton.
1509 Wilmot Place, Oak Bay. Empire 8844
ALSO
PUBLIC MARKET WEDNESDAY MORNING
For Local Beef, Lamb and Pork
Lean Stew Beef, per lb. 28¢
Hamburger, per lb. 35¢
Brisket, per lb. 18¢
Round Steak, per lb. 45¢
T-Bone Roast Steak, per lb. 45¢
Sirloin Steak and Roasts, per lb. 48¢
Pork Chops, per lb. 50¢
Pork Steaks, per lb. 48¢
Home-Made Pork Pies, each 11¢
Cambridge Sausage, per lb. 35¢
Grade "A" Large Eggs, per doz. 46¢
First Grade Creamery Butter, per lb. 69¢
Phone Your Needs to Our Nearest Store — We Will Deliver Your Order on Time

BE SAFER WITH *CHRYCO Super BRAKE FLUID
Your brakes get extra protection against wear and corrosion with Chryco Super Brake Fluid. Actual tests prove it remains fluid from 80 below zero to 335 degrees above—a range of over 400 degrees. In cold weather or hot, dependable Chryco Super Brake Fluid is the super safeguard for your hydraulic brakes.
Insist on CHRYCO SUPER BRAKE FLUID . . . and be sure!
APPROVED BY CHRYSLER CORPORATION ENGINEERS
* A trademark of the Chrysler Corporation of Canada, Limited.
ENGINEERED AND MANUFACTURED BY
CHRYSLER CORPORATION OF CANADA, LIMITED
PARTS DIVISION windsor ontario

Hello Folks!
"An important part of my diet ever since my first bottle has been Crown Brand Corn Syrup. Now, that may be all right for a little character like myself, but let me tell you, these grown-ups sure are lucky what with Mom serving them Crown Brand Corn Syrup with so many of their dishes. And she uses it in her baking, too, as a sweetener. I can hardly wait until I'm old enough to have some hot waffles or pancakes smothered with delicious Crown Brand. If it's as good as it is in my cereal—mmmmm!"
For years doctors have recommended the use of Crown Brand Corn Syrup as a satisfactory carbohydrate acting as a milk modifier for bottle-fed infants.
CROWN BRAND CORN SYRUP
THE CANADA STARCH COMPANY LTD.
MONTREAL - TORONTO
Also Manufacturers of Canada Corn Starch
WE HAVE A GOOD SUPPLY OF MILL-END ROOFING PAPER!
FELT - 2-PLY - 3-PLY - SLATE
108 Square Feet Per Roll
Good for Any Roofing Requirements At a Reasonable Price
FOR YOUR SHORTAGE—SEE OUR SURPLUS
Capital Iron & Metals, Ltd.
1824-1832 Store Street Phone G 2434, G 8441
No. 1 FIR SAWDUST
Best Double-Screened
SACKED AND BULK
SELKIRK FUEL E3914

Your Daily Forecast

By EDWARD A. WAGNER

PLANETARY DAILY GUIDE FOR TUESDAY, MARCH 30, 1948

Keywords for the day: Compromise, patience, investigation.

Tuesday in General: Take nothing for granted at this time. You may experience contrary reactions from other people, especially women. There could be surprising lack of co-operation.

If March 30th Is Your Birthdate: "Many Happy Returns." Famous persons born on this date include: Jo Davidson, sculptor; Francisco Jose de Goya, painter; John Fiske, historian and philosopher.

Your Year Ahead: Let old matters, creative enterprises and heart interests have your chief attention this year. Don't let relationships become disturbed through neglect or misunderstanding.

How It Started

By JEAN NEWTON

"BROKEN REED"

In the "ten-twenty-thirty" melodrama of the old-time theatre, the sort of dialogue which is today referred to as "corny" would refer to the woman who had sinned as a "broken reed."

The metaphor has enjoyed many other applications, according to the imagination of the speaker. At one time an eminent statesman was quoted as referring to the League of Nations, in its supposed character as an instrument of preventing war, as "a shaken, bruised, broken reed."

And it was in this sense of a supposed tower of strength which fails, a support on which one cannot rely, that the expression had its origin—in the Bible.

In 1 Kings, 14:15: it is written:

"For the Lord shall smite Isreal as a reed is shaken in the water."

In 2 Kings, 18:21:

"Now behold thou trustest upon the staff of this bruised reed."

And in Isaiah 36:6:

"Lo, thou trustest in the staff of this broken reed."

(Released by The Bell Syndicate, Inc.)

Better English

By D. C. WILLIAMS

1. What is wrong with this sentence? "Ask her if she will come to the dance."

2. What is the correct pronunciation of "barrage"?

3. Which one of these words is misspelled? Boullion, bullion, boulevard.

4. What does the word "egregious" mean?

5. What is a word beginning with ob that means "evident"?

1. Say, "Ask her whether she will come." 2. Pronounce ba-razh, first a as in ask unstressed, second a as in ah, accent second syllable. 3. Boullion. 4. Conspicuous for bad quality. (Pronounce e-gre-jus, both e's as in me, accent second syllable). "Only an egregious fool would have made such a remark." 5. Obvious.

NATURE'S REPAIRS

If the human body did not repair itself, all the skin would rub off, the nails grind down, the hairs split and fall and the muscles and nerves would be worn out with fatigue.

MORDEN, Surrey, England (CP).—More than 100,000 wheels, from pram wheels to those for mechanical toys, are turned out in a week by a factory here.

PROTECT YOUR WOOLENS
with
MOTH-DED
MOTHPROOFING SPRAY
CONTAINS 3% D.D.T.
SAFE • SURE • ECONOMICAL

the Bay Charge Purchases Today go on April Accounts

(Payable May 10th)

New Shipment of

Knitting Wool

3-Ply Beehive Scotch Fingering

Knitters, here is your chance to stock up on wool for those grand diamond socks all men are proud to wear. Patonized . . . unshrinkable. Colors, brown, black, rust, royal, yellow, blue heather, navy heather, black and red heather, and brown heather. Shop early for good selection. Limited quantity. Per oz. ..... 38¢

"Oliver Twist"
Inexpensive, mothproof, 2-ply Shetland wool that knits up into lovely sweaters. Colors, brown, green, sky blue, powder blue, red, yellow and white. Oz. ..... 30¢

Regent Sea Hawk
Fine 4-ply that knits into beautiful garments for yourself or your children. Oz. ..... 25¢

Special Purchase!

Briarcliffe 3-Ply Wool

Excellent for socks, sweaters and general knitting. Stock up now for summer knitting. Colors, navy, scarlet, maroon, yellow, green, mocha, rust and grey. Special 2 ounces 59c

Needlework, Third Floor

"The Cutest, Darndest Little Hat Ever Seen!"
As Worn by Barbara Ann Scott

The most talked-about hat in Canada today—now at The Bay! Sharkskin straw or Rio braid pertly trimmed with the unforgettable posy and parasol! White, pink, grey, toast, black, navy with contrasting trim 6.98

Millinery, Second Floor

At The Bay—A Wonderful Array of

New Spring Fabrics

Low Priced–Handsome–Scotch

Woven Spun Tartans

For spring sewing! Authentic plaids that will make lovely sport dresses, skirts, or for father that plaid shirt he has always wanted. Choose from McBeth, Anderson, Royal Stewart and others. Width, 38 inches. Per yard 1.49

SUNNIVALE PRINTS
Attractive rayon floral and polka dot prints, in soft pastel shades, blue, navy, turquoise, rose, maize and beige. Width 38 inches. Yard 1.29

RAYON SHEERS
Filmy material with attractive floral pattern of Morning Glories. Colors blue, pink, rose, white and green. Width 42 inches. Yard 1.29

RAYON SPUN
Good-wearing washable prints, in attractive shades of rose, green and blue. Width 36 inches. Yard ..... 98¢

PASTEL RAYON SHEERS
Soft pastel shades for summer blouses and negligees. White, pink and blue. Width 44 inches. Yard 1.49

DRESS PRINTS
Fine quality cotton prints in stripes, polka dots and florals. Colors, green, turquoise, rose and grey. Width 36 inches. Yard ..... 79¢

EYELET RAYON
Blouses made from this dainty material wear and wash just beautifully. White and pink. Width 42 inches. Yard, 2.95

ENGLISH LINGERIE SATIN
Beautiful heavy rayon satin. Colors rose, red, blue, black, turquoise, grey and beige. Width 36 inches. Yard, 2.29

PRINTED CREPES
Heavy rayon crepe in attractive shades, rose, grey, beige, pink, turquoise, maize, blue, brown and navy. Width 38 inches. Yard 2.39

WIMBRAC COTTON PRINT
Small, delicate floral patterns in white ground. Colors rose, blue, green and maize. Width 36 inches. Yard 1.00

COTTON PRINTS
Washable, color-fast prints in attractive patterns and colors. Maize, blue, pink, green and navy. Width 36 inches. Yard ..... 45¢

Fashion Fabric Centre, Street Floor

Month-End Drugs and Toiletries

Order Today by Phone, Mail or in Person

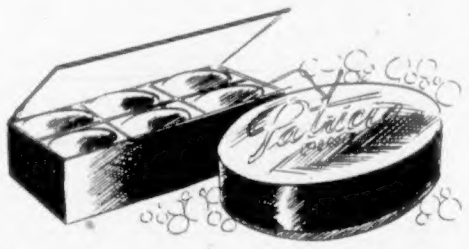

Sanitary Needs

Kotex, regular size ..... 33¢
Kotex, large 48's 1.19
Kotex Junior ..... 33¢
Modess, regular ..... 33¢
Kleenex, 300's ..... 17¢
Kleenex, 300's ..... 17¢
Face Elle, Pink, 300's ..... 20¢
Face Elle, Green, 300's ..... 20¢
Face Elle, man's size ..... 35¢
Toilet Tissues—
Purex ..... 2 for 25¢
Zalo ..... 2 for 25¢
Interlake ..... 2 for 25¢
Kotex Emergency Pack, 12 in a package. Reg. 19c, special ..... 6 pkts. 29¢
Tampax—
Junior, 8's ..... 25¢
Regular, 50's ..... 39¢
Regular 10's ..... 39¢
Super, 10's ..... 39¢

Baby Needs

Modern Evenflo Nursing Bottles 39¢
Nipple extra ..... 15¢
Dextra Maltose No. 1, 8-lb. tin 3.00
S.M.A., food for infants, 1-lb. tin, 98¢
Robinson Patent Barley, 1-lb. tin, 49¢
Dexin, high dextrin carbohydrate, 12-oz. tin 1.25
Mennen Baby Oil, 12 fluid oz. 1.19

Hot Water Bottles

And Accessories

Seiberling Hot Water Bottles, good quality rubber bottles. Colors red and green. Prices 1.25, 1.49, 1.75

Viceroy Hot Water Bottles. Colors green, scarlet and blue. Guaranteed workmanship. Price 2.00

Viceroy Rubber Tubing, 5-foot lengths complete with rolled ends. Price, per length ..... 25¢

Viceroy Attachment Sets ..... 49¢

Ice Caps. Guaranteed moulded rubber ice caps 1.75

De Vilbiss Nasal Sprays. Complete set of atomizer and two bottles of nose and throat spray 1.50

Spring Tonics

Wincarnis, wine tonic, bottle 1.47
Wampole's Grape Salts, bottle 50¢
Hudson's Bay Halibut Liver Oil Capsules, box of 50 ..... 75¢
Alphamin, essential vitamins and minerals—
36 doses in a package 2.25
50 doses in a package 3.75
Ayerst Calcium "A," 100 capsules for 2.00
All-in-One Tablets, package of 52 tablets 2.15
Wyeth B-Plex, rice bran with factors added 3.00
Neo Chemical Food—Economy size 4.95
72-day size 2.95
Vitamin B1, 100 tablets ..... 75¢
Haliver Oil, plain, 250 gelatin capsules for 3.25
Allenbury's Rynol, 4-lb. jar 2.25
Scott's Emulsion, food supplement and tonic. Price ..... 59¢

Sick Room Needs

Absorbent Cotton—
8-oz. package ..... 96¢
16-oz. package 1.85
4-oz. package ..... 55¢
2-oz. package ..... 30¢
Absorbent Cotton, 1-lb. roll, reg. 95c, for ..... 79¢
Surgical Gauze, sterilized, 5 yds. 65¢
Adhesive Tape—
1 x 2½ ..... 25¢
½ x 2½ ..... 15¢
Band Aid. Quick first aid. Plain pad. Per package ..... 30¢
Band Aid. Adhesive bandage. Per package ..... 30¢

Insecticides

Wood's Deodorizer Blockettes 10¢ and ..... 25¢
Havok. Household fly spray—
Medium size ..... 25¢
Large size ..... 43¢
Berlow. Guaranteed mothproof—
Medium-size bottle 1.31
Large-size bottle 2.57
Mottips Blockettes. Tablets packed in colored Cellophane package ..... 15¢
Larvex. 16 fluid ounces ..... 83¢
Larvex Sprays with glass container. Price ..... 69¢

Drugs and Toiletries, Street Floor

Soap Special!

Patricia Apple Blossom and Pine Soap. A set of 12 to a box. Regular 2.10 ..... 1.80
Eucalyptus Soap ..... 12 cakes 1.20
Castile Soap, per cake ..... 12¢
4 cakes 45¢
Cuticura Soap ..... 3 cakes 69¢
Johnson Baby Soap, cake ..... 25¢
Lifebuoy Soap, cake ..... 9¢

Men's Shaving Needs

Williams' Shaving Kit Special
Shaving cream and after-shave lotion. Special 79¢

Colgate's Schick Special
Eversharp Razor, 12 blades, 1 Colgate Shave Cream ..... 98¢

Mennen's Skin Bracer
12 fluid ounces 1.49
5 fluid ounces ..... 59¢

Gillette Gift for Men
Gillette Razor, 2 packages of blades and shaving cream. Attractive box 4.62
Gillette Tech Razor with 5 blades ..... 49¢

Notion Needs!

Scissors
A wide selection of precision made, true cutting edge scissors. Prices, 50¢, 95¢, 1.75, 1.85 and 2.25

Dress Form Kits
Make your own form for your Easter sewing. Complete with instructions. Price 2.95

Nylon Elastic
Ideal for washable garments. Will not shrink. 4 yards, ¼-in., per package ..... 25¢

Speedweave Darners
To save time and assist you in your darning. Easy to operate. Price 1.50

Measuring Tapes
Double metal tipped. Black figures on white background ..... 25¢

Ironing Board Pads
Made of selected fine quality hair felt. Full size. Price ..... 75¢

Ironing Board Covers
Cotton Belle draw string ironing board covers, fits all standard boards. Price ..... 98¢

Wardrobes
A sturdy tweed finished wardrobe, capable of holding 10-12 garments. Price 5.95

Knitting Bags
Cylindrical type with handy zipper closure. Colors, red, blue, coco brown, black. Price 3.25

Elastic Thread
Sheer's as it stitches. Use for smocking, ruffling and sheering. 36 yards ..... 25¢

Notions, Street Floor

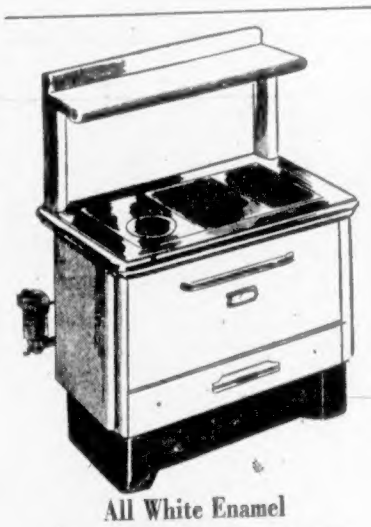

All White Enamel

Quaker Oil Ranges

Enjoy the thrill that awaits you when you install a Quaker Burnoil De Luxe. Beautifully enameled oven, easily controlled . . . freedom from the dirt and labor of wood, coal and ashes . . . no constant watching to insure proper heat level. See them . . . invest now! High Shelf model 226.00

Pay 22.60 down, balance, plus small carrying charge, in convenient monthly payments.

Model without shelf, 216.00

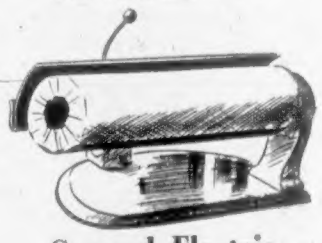

General Electric

Ironers

Table Model Portable
Compact, easily stored. Easy, quick controls 94.50

Major Appliances, Third Floor

Special Clearance Today!

Chesterfield Suites

From Well Known Manufacturers

Come in today! See these grand 2 and 3-piece suites . . . bring charm and grace to your living-room. Skillful detailing, blending of color and design that knows no age.

	Regular Price	Sale Price
2-Piece Suites—3 only in plain corded velour. Colors wine, blue and turquoise	229.50	159.50
3-Piece Suites—1 only, made by Kroehler. Rose and blue tapestry	249.50	189.50
3-Piece Suite—1 only, made by Kroehler. Wine chesterfield and chair, 1 green chair in plain mohair	279.50	249.50
3-Piece Suites—2 only, in figured velour, 1 blue and 1 rust	225.00	189.00
2-Piece Suite—1 only, made by Kroehler. Wine chesterfield, green chair in a figured damask cover	187.00	159.00

Terms Available

Furniture, Fourth Floor

Just Arrived! Popular 8-Point

English Filet Curtain Net

Change your living-room curtains when spring cleaning. New, fast color, imitation bordered nets, recently arrived from England. Four patterns to choose from. Biscuit shade, width 40 inches. Per yard 89c

Rayon and Cotton Net Panels
Well styled, completely tailored and hemmed. Rich ivory shade in open mesh, square and diamond patterns. Width 38 ins. wide by 7 ft. long. Per pair 5.69

Interior Decorating Service
When you think of Spring Home Furnishing think of The Bay's free Interior Decorating and Home Consultant Service. Enquire at our Home Planning Studio for Mr. C. Nash or Miss N. McKim.

Table Lamps
Brighten that dark corner in your living-room with an American china hand-decorated base. Complete with silk shade. 21½ ins. high. Regular $20.00. Special at 16.50

27-in. Table Lamp. Regular 39.00 for only 29.50

Draperies Fourth Floor

Remember Our New Store Hours:
9:30 A.M. to 5:30 P.M.
Lots of Parking Space at The Bay

Hudson's Bay Company.
INCORPORATED 2ND MAY 1670